

[54] LOUDSPEAKER

[75] Inventor: Kentaro Yamamoto, Tokyo, Japan

[73] Assignee: Yamaha Corporation, Japan

[**] Term: 14 Years

[21] Appl. No.: 400,979

[22] Filed: Aug. 31, 1989

[30] Foreign Application Priority Data

Mar. 18, 1989 [JP] Japan 1-9935

[52] U.S. Cl. D14/215; D14/216

[58] Field of Search D14/137, 159, 204-216, D14/221-222, 224; 181/141, 144, 148, 150, 152-153, 155, 157, 199; 381/24, 86-88, 90, 159, 182, 205

[56] References Cited

U.S. PATENT DOCUMENTS

D. 274,058 5/1984 Gross D14/215

D. 282,540 2/1986 Clason D14/214

D. 290,699 7/1987 Nakamura et al. D14/214
3,768,589 10/1973 Nilsson et al. 381/90
4,819,761 4/1989 Dick 181/153 X

Primary Examiner—Theodore M. Shooman
Attorney, Agent, or Firm—Ostrolenk, Faber, Gerb & Soffen

[57] CLAIM

The ornamental design for a loudspeaker, as shown and described.

DESCRIPTION

FIG. 1 is a front and right side perspective view of a loudspeaker showing my new design;
FIG. 2 is a front and right side perspective view thereof, shown with the grilles removed for clarity of illustration;
FIG. 3 is a front elevational view thereof;
FIG. 4 is a top plan view thereof;
FIG. 5 is a left side elevational view thereof;
FIG. 6 is a right side elevational view thereof;
FIG. 7 is a rear elevational view thereof; and
FIG. 8 is a bottom plan view thereof.

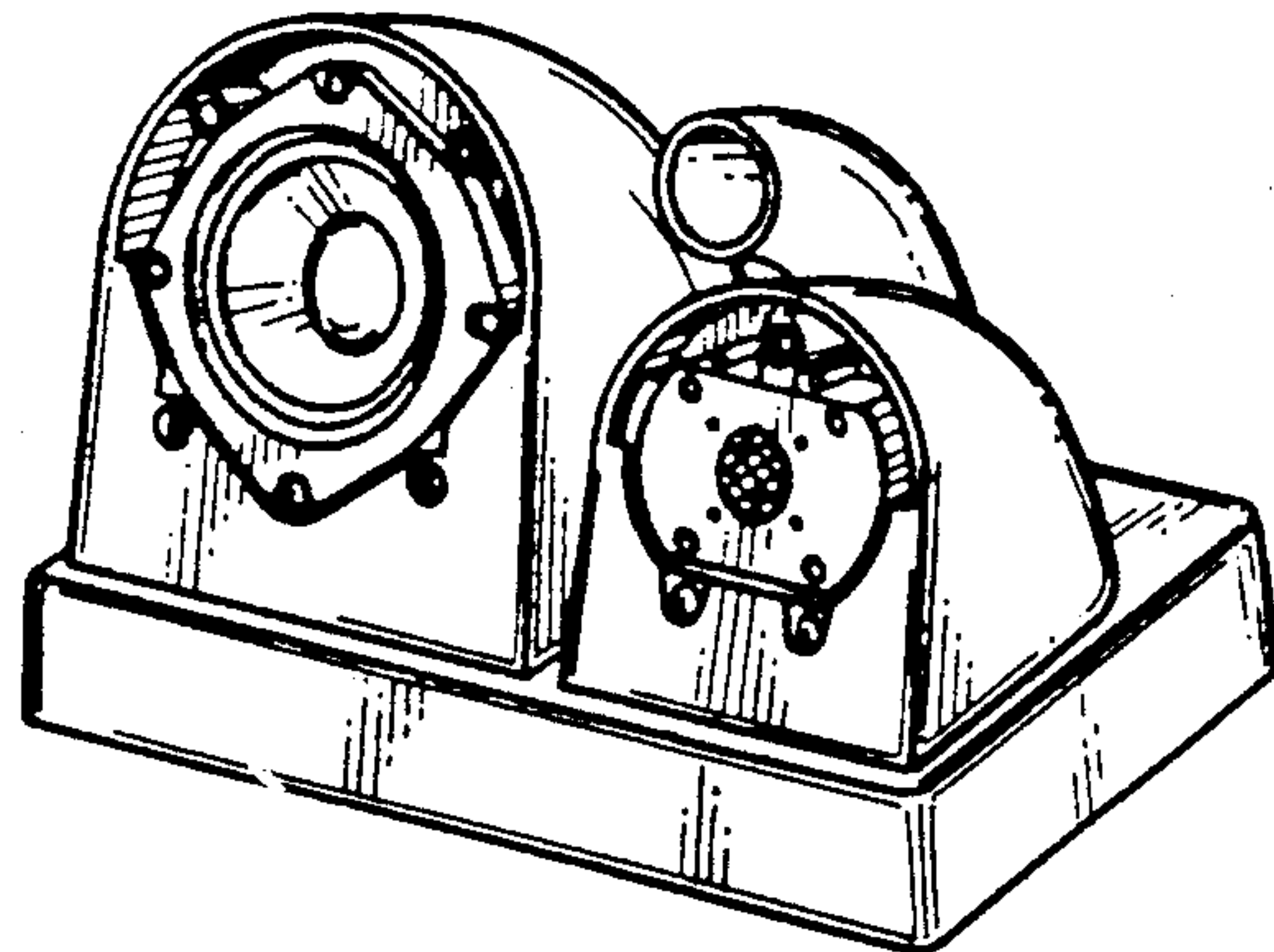
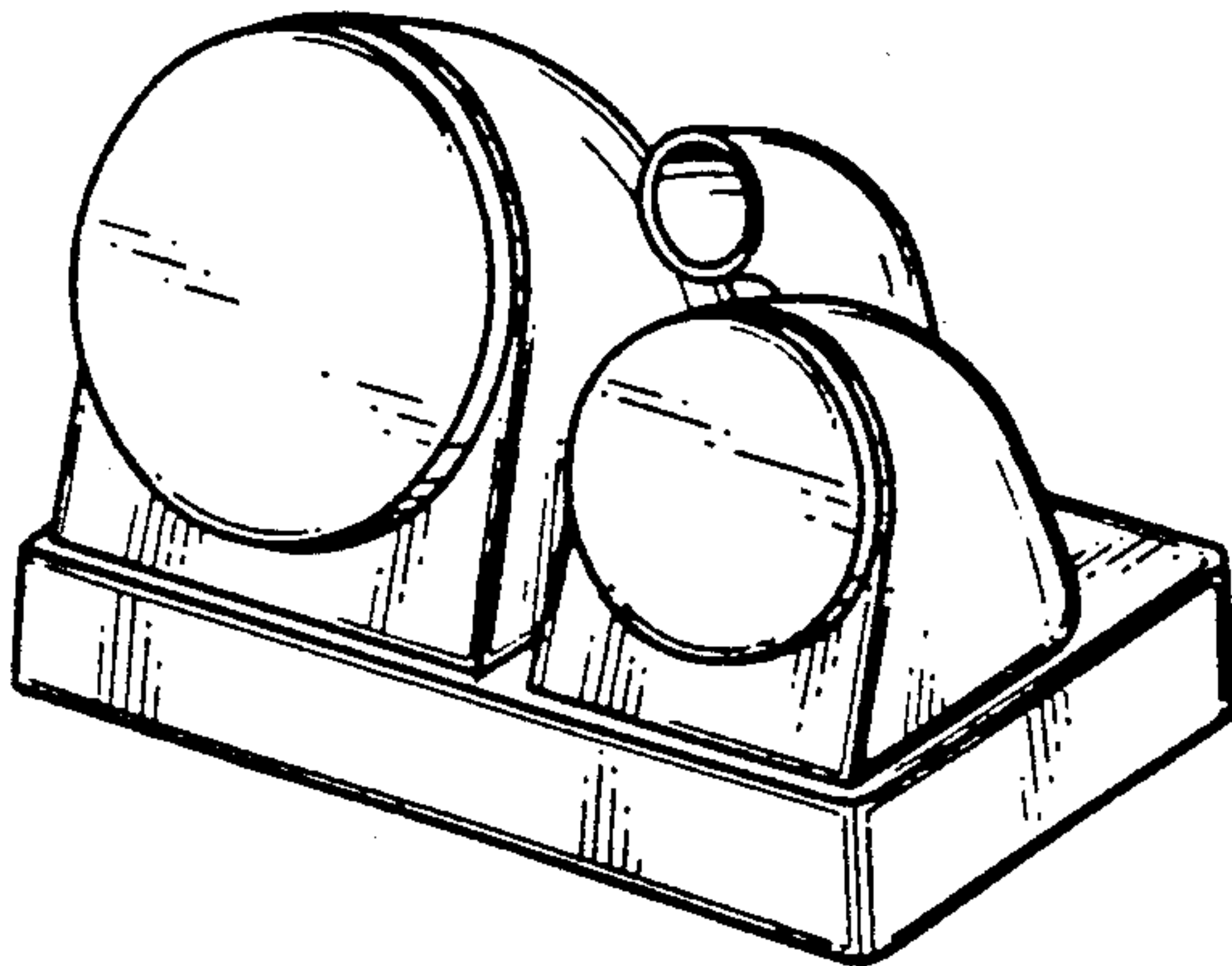

FIG.1

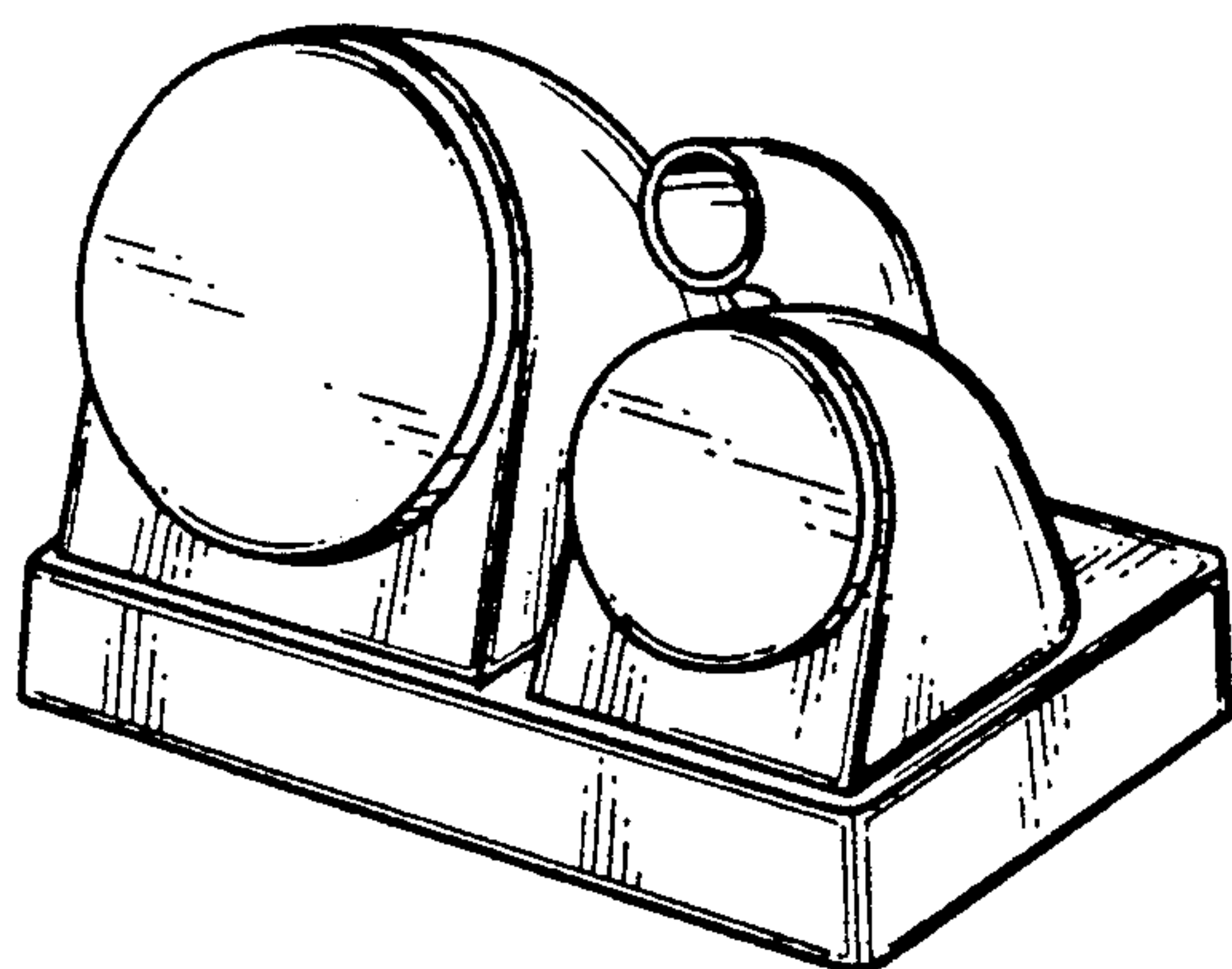

FIG.2

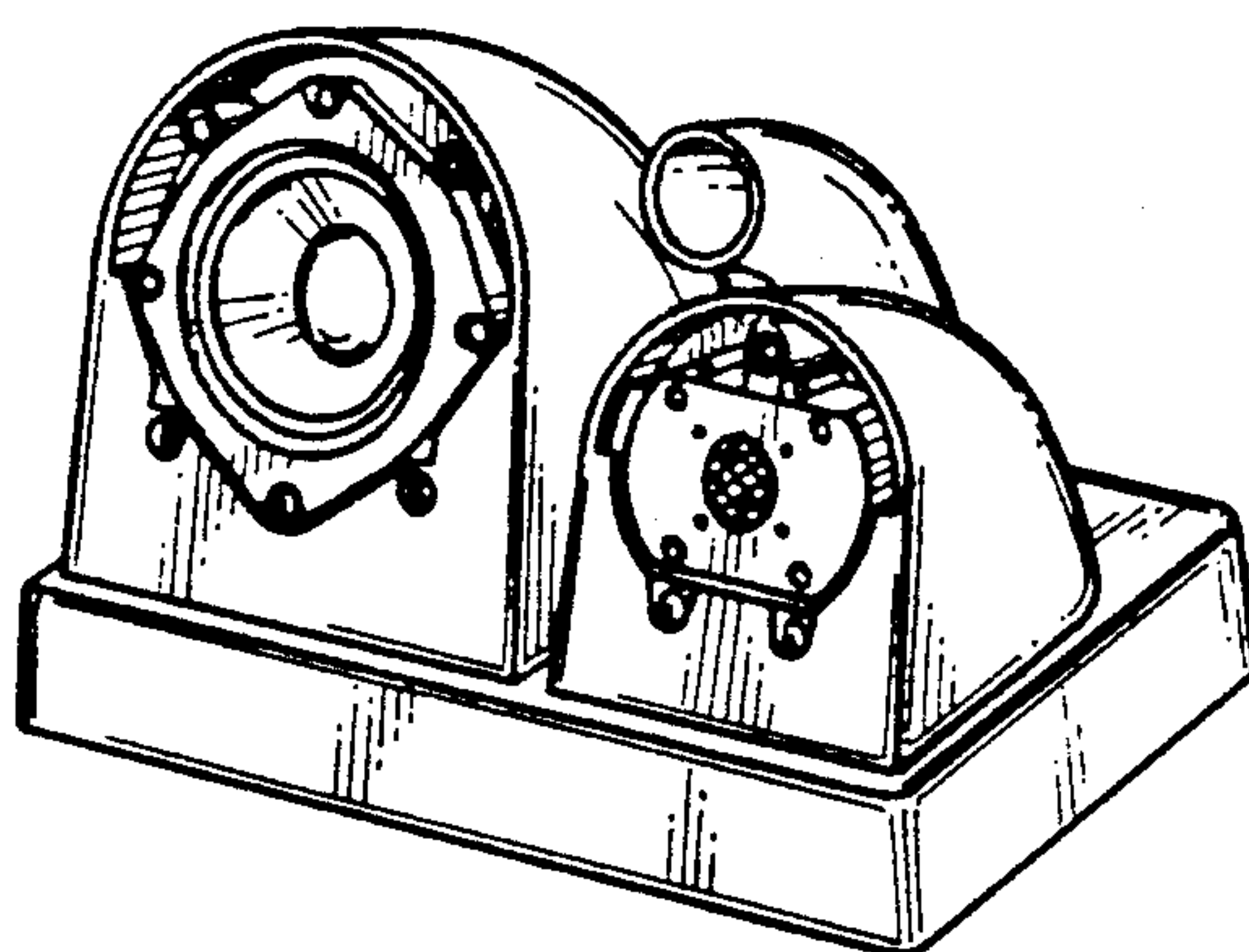

FIG.4

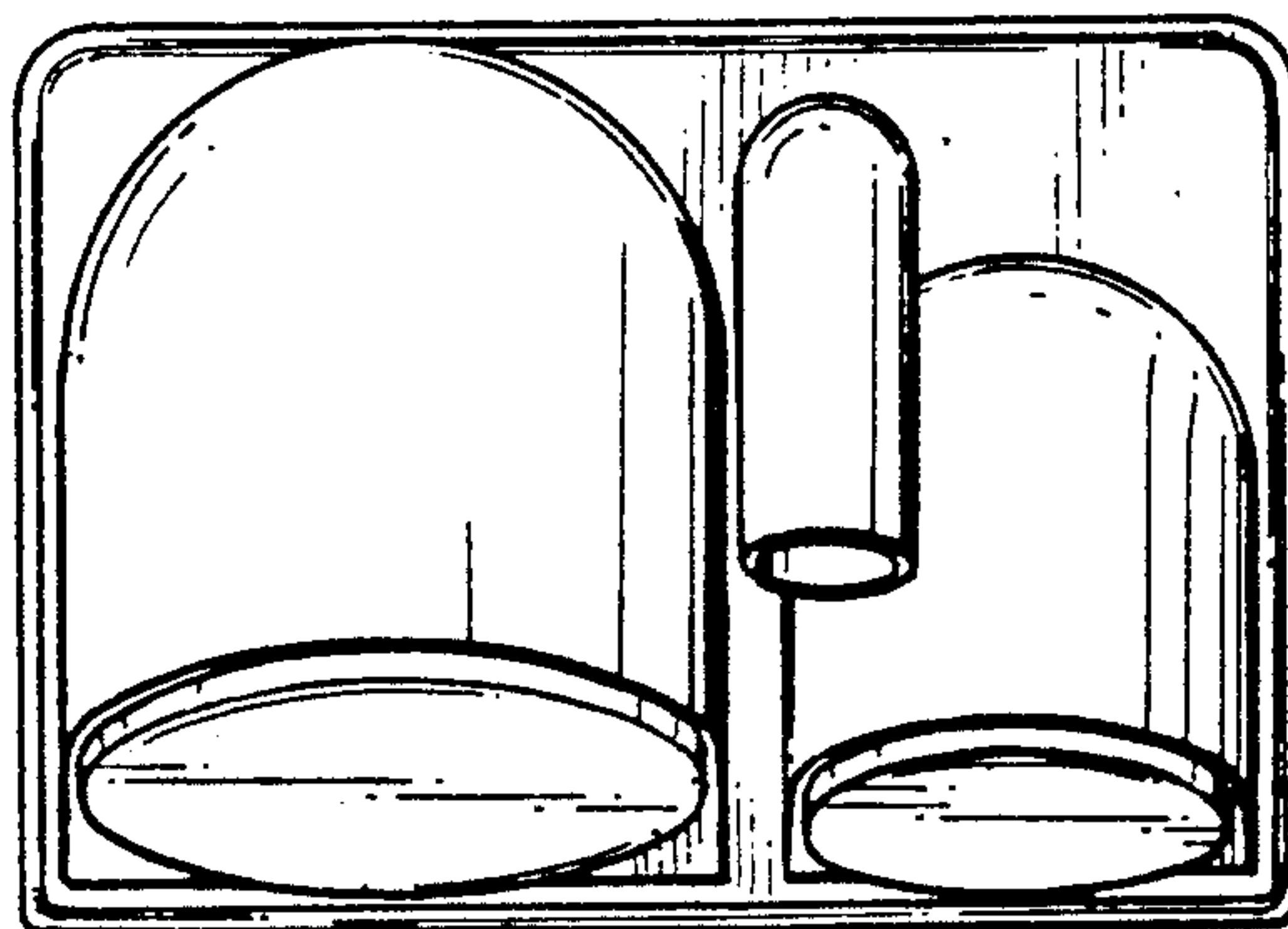

FIG.3

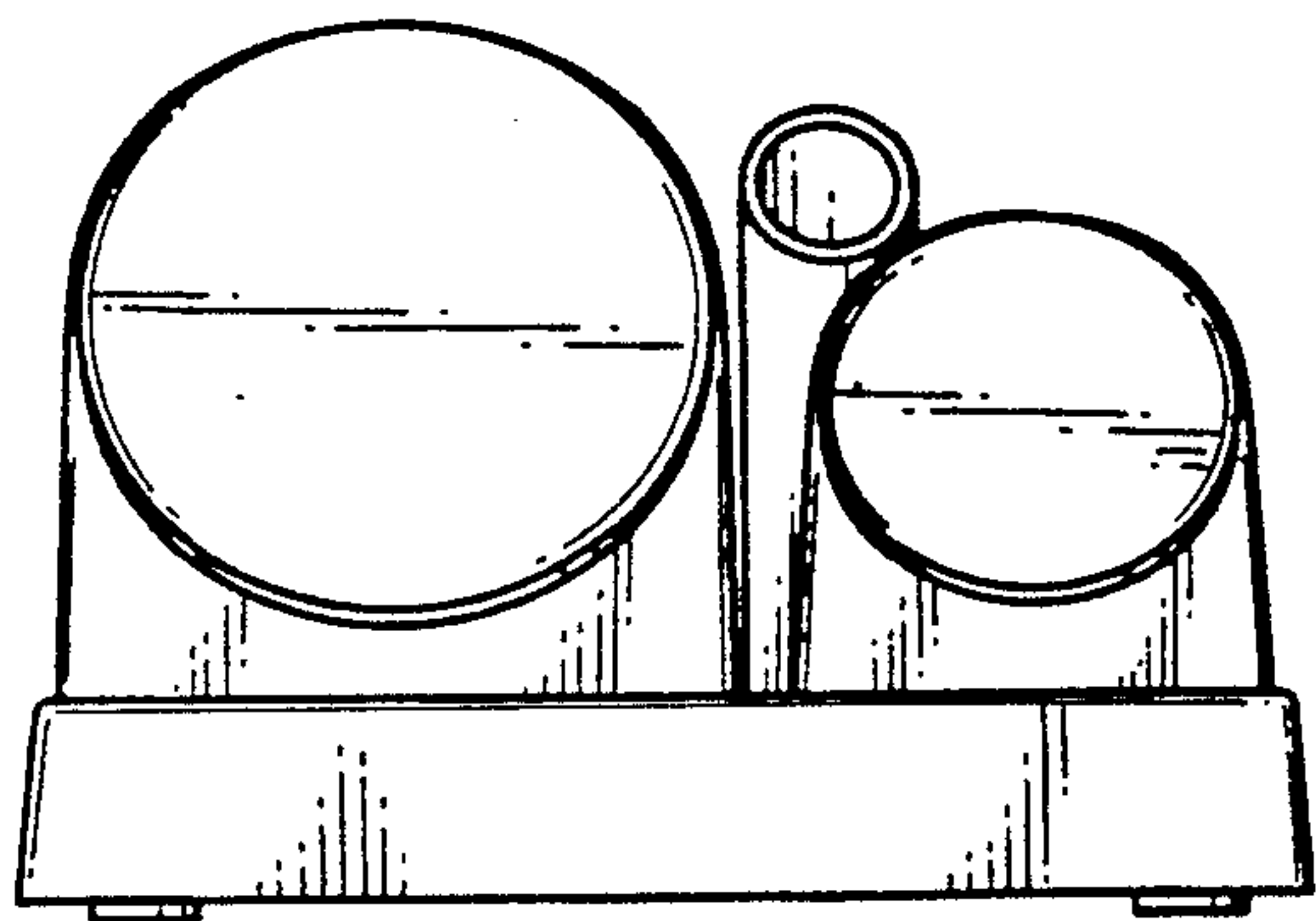

FIG.6

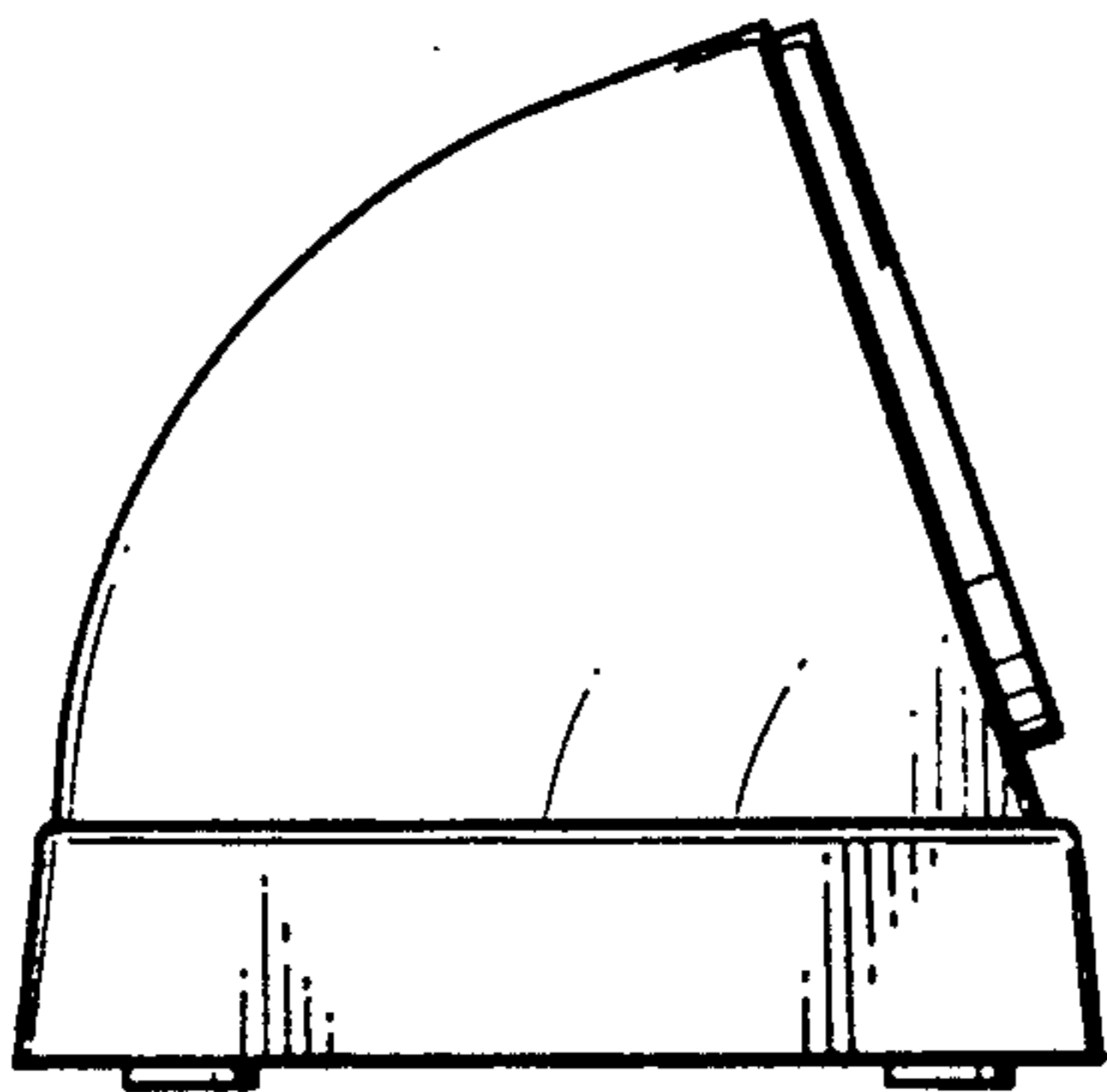

FIG.5

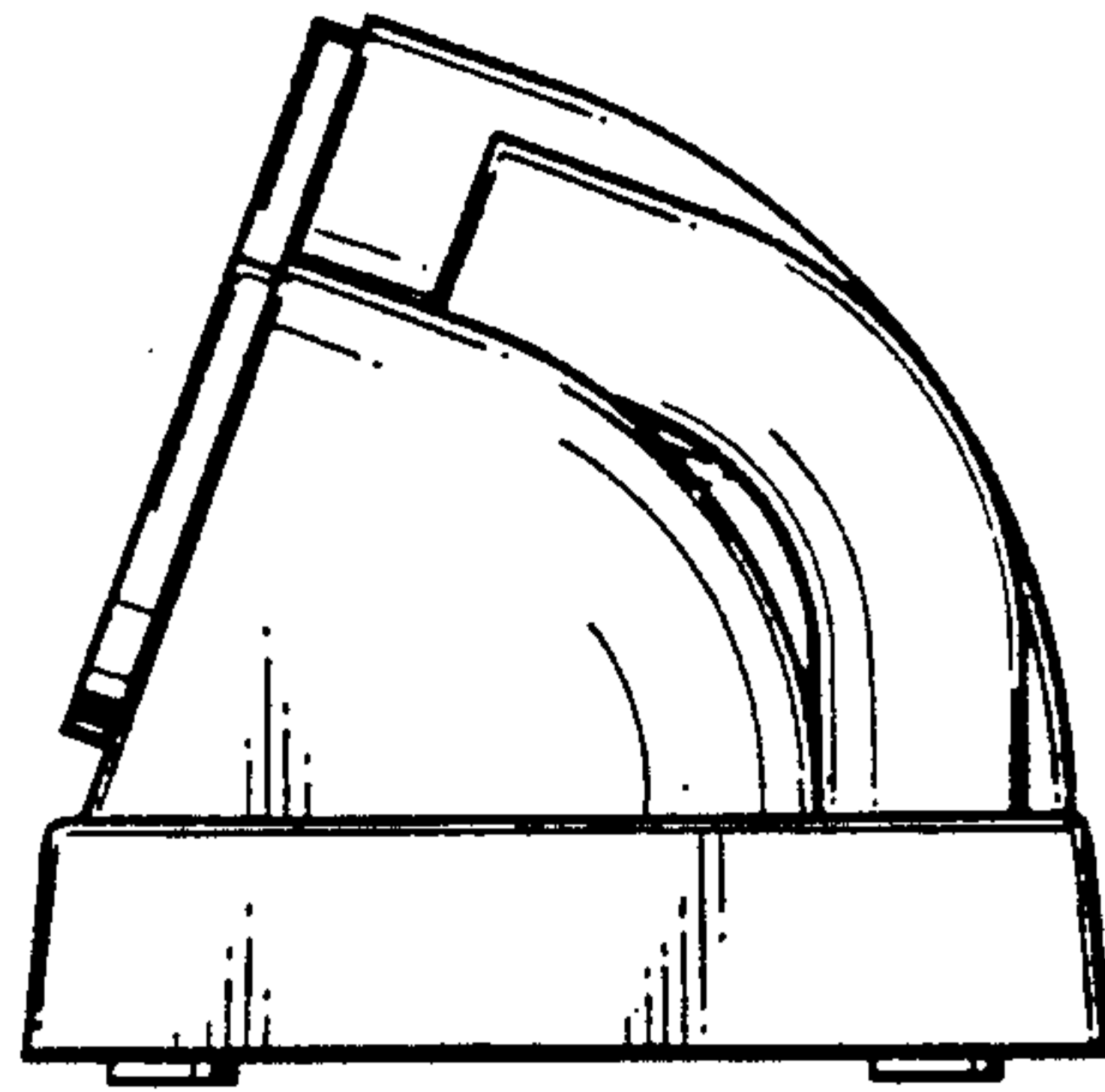

FIG.7

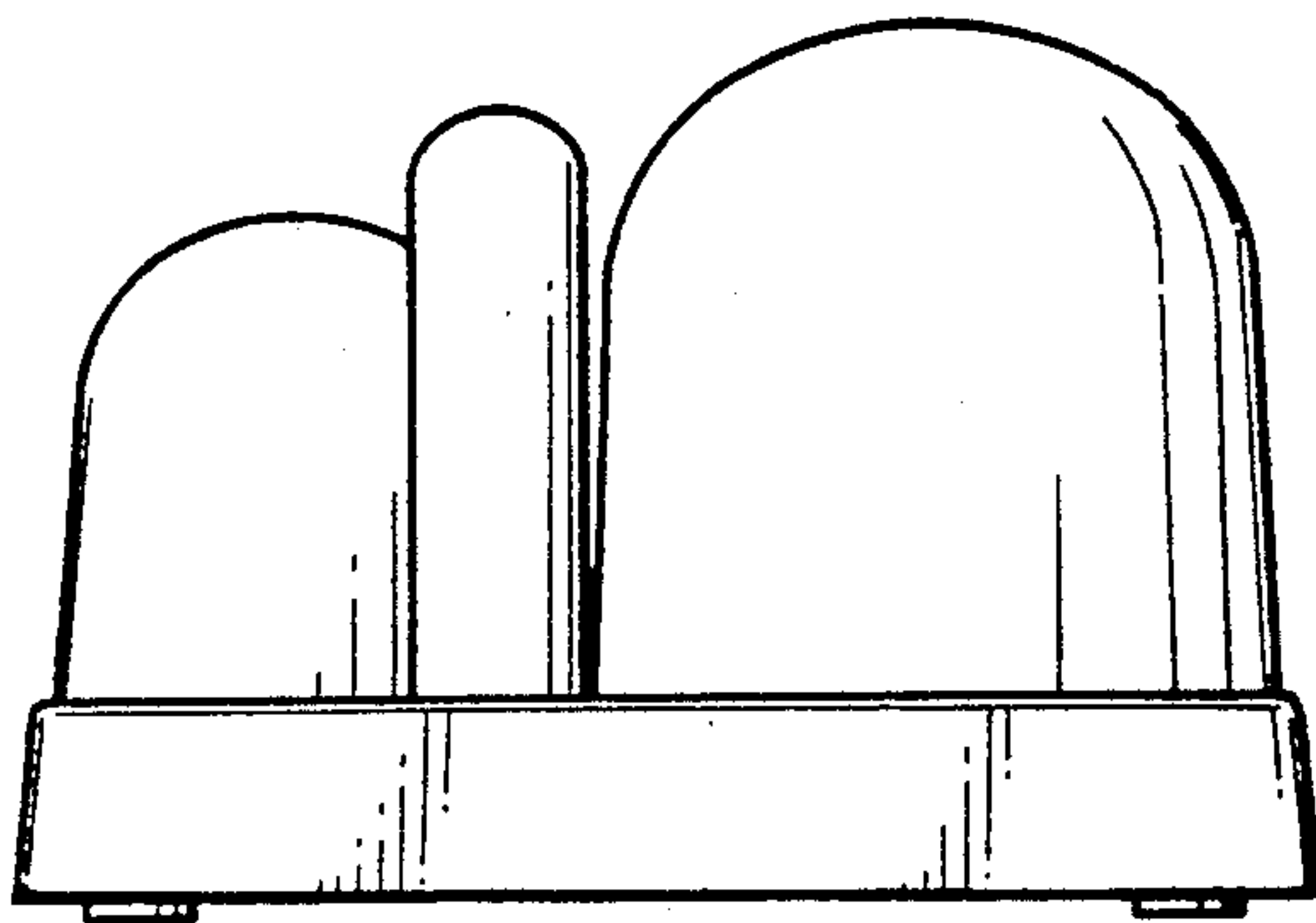

FIG.8

