

[54] CUP SHAPED SHOE SOLE
 [75] Inventor: Tinker L. Hatfield, Portland, Oreg.
 [73] Assignees: Nike, Inc.; Nike International Ltd.,
 Beaverton, Oreg.
 [**] Term: 14 Years
 [21] Appl. No.: 624,676
 [22] Filed: Dec. 7, 1990

Related U.S. Application Data

[63] Continuation-in-part of Ser. No. 558,419, Jul. 27, 1990.
 [52] U.S. Cl. D2/320
 [58] Field of Search D2/264, 265, 271-276,
 D2/308-314, 317-322; 36/25 R, 28, 29, 30 R,
 32 R, 59 R, 59 C, 43, 44, 102-107, 112-116,
 132, 136

[56] **References Cited**

U.S. PATENT DOCUMENTS

D. 256,067	7/1980	Hagg et al.	D2/322
D. 260,196	8/1981	Plagenhoef	D2/319
D. 265,017	6/1982	Vernonet .	
D. 265,019	6/1982	Vernonet .	
D. 265,521	7/1982	Vernonet	D2/309
D. 266,286	9/1982	Vernonet	D2/309
D. 280,355	9/1985	Austin .	
D. 286,342	10/1986	Stubblefield .	
D. 287,661	1/1987	Tonkel	D2/320
D. 288,027	2/1987	Tonkel .	
D. 288,028	2/1987	Chassaing .	
D. 291,146	8/1987	Selbiger .	
D. 293,274	12/1987	Igoe .	
D. 296,384	6/1988	Tong .	
D. 299,081	12/1988	Greenberg	D2/314
D. 299,681	2/1989	Miller et al. .	
D. 301,385	6/1989	Weiner	D2/308
D. 303,451	9/1989	Weiner	D2/313
D. 304,259	10/1989	Nakano .	
D. 305,278	1/1990	Kiyosawa	D2/320
D. 306,652	3/1990	Kiyosawa	D2/320
D. 307,212	4/1990	Aveni	D2/320
2,853,809	9/1958	Bianchi .	
3,793,750	2/1974	Bowerman	36/59 C
4,130,947	12/1978	Denu	36/30 R
4,262,433	4/1981	Hagg et al.	36/25 R

4,378,643	4/1983	Johnson	36/129
4,439,936	4/1984	Clarke et al.	36/102
4,559,723	12/1985	Hamy et al.	36/102
4,562,651	1/1986	Frederick et al.	36/102
4,817,304	4/1989	Parker et al.	36/114
4,918,841	4/1990	Turner et al.	36/114
4,947,560	8/1990	Fuerst et al.	36/88

OTHER PUBLICATIONS

Air Flight '90 Brochure.
 Nike Fall 1987 Catalog, pp. 50, 52, 54.
 Nike Fall 1988 Catalog, pp. 60, 62, 64, 66.
 Nike Spring 1991 Catalog, pp. 54, 56, 58, 60, 62, 64.
 Nike Fall 1990 Catalog, pp. 56, 58, 60, 62, 64, 66.
 Nike Spring 1990 Catalog, pp. 56, 58, 60, 62, 64, 66.
 Nike Fall 1989 Catalog, pp. 54, 56, 58, 60.

Primary Examiner—Louis S. Zarfes
 Attorney, Agent, or Firm—Banner, Birch, McKie &
 Beckett

[57] **CLAIM**

The ornamental design for a cup shaped shoe sole, as shown and described.

DESCRIPTION

FIG. 1 is a side elevational view of a cup shaped shoe sole showing my new design;
 FIG. 2 is a cross section as shown in section 2—2 of FIG. 1;
 FIG. 3 is a cross section as shown in section 3—3 of FIG. 1;
 FIG. 4 is a side elevational view of the other side of the cup shaped sole;
 FIG. 5 is a front elevational view of the cup shaped sole;
 FIG. 6 is a rear elevational view of the cup shaped sole;
 FIG. 7 is a bottom plan view of a cup shaped shoe sole showing my new design;
 FIG. 8 is a cross section of the sole as shown in section 8—8 of FIG. 7;
 FIG. 9 is a cross section of the sole as shown in section 9—9 of FIG. 7; and
 FIG. 10 is a cross section as shown in section 10—10 of FIG. 7;
 The broken line showing of a shoe upper in FIGS. 1 and 4-6 is for illustrative purposes only and forms no part of the claimed design.

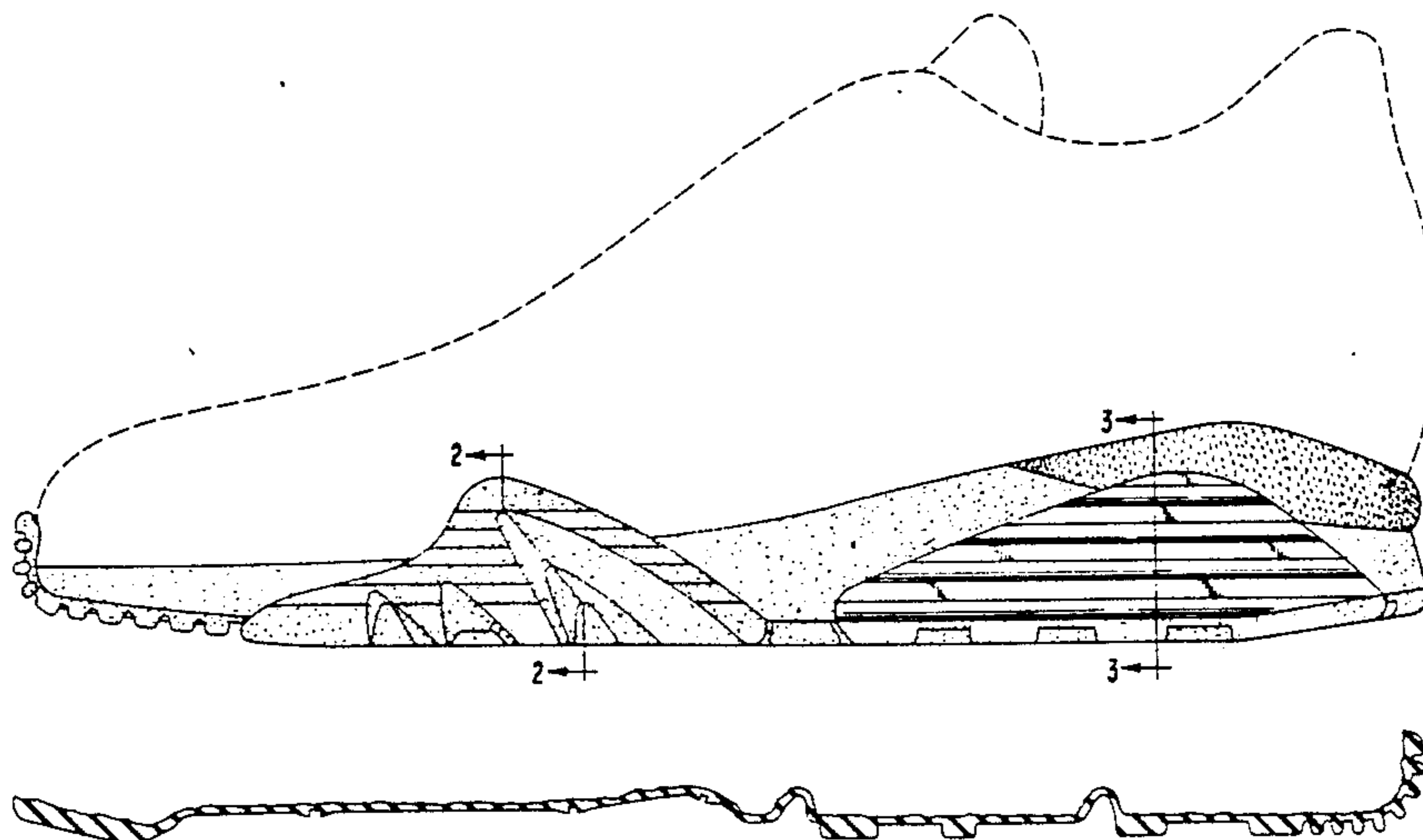

FIG. 1

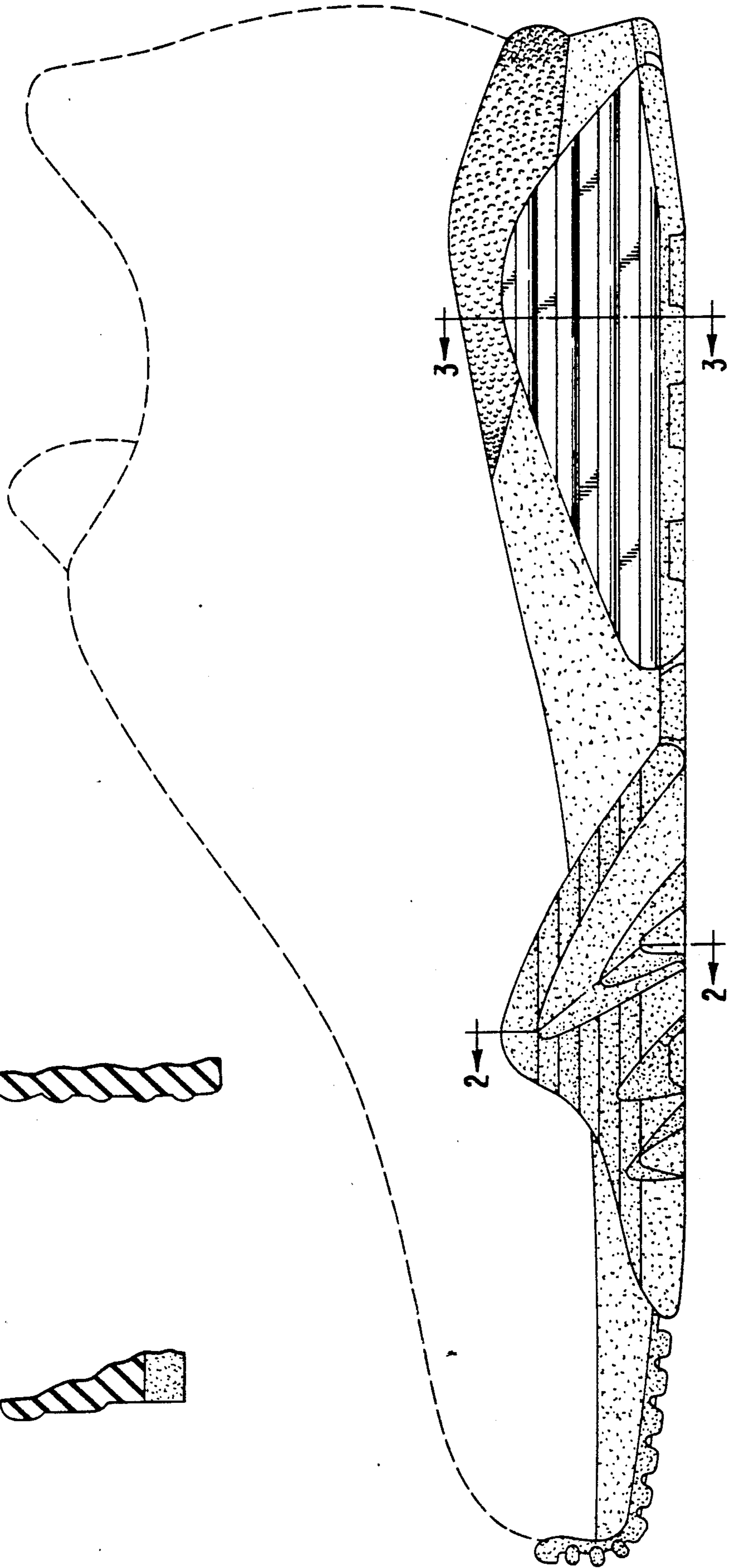

FIG. 3



FIG. 2



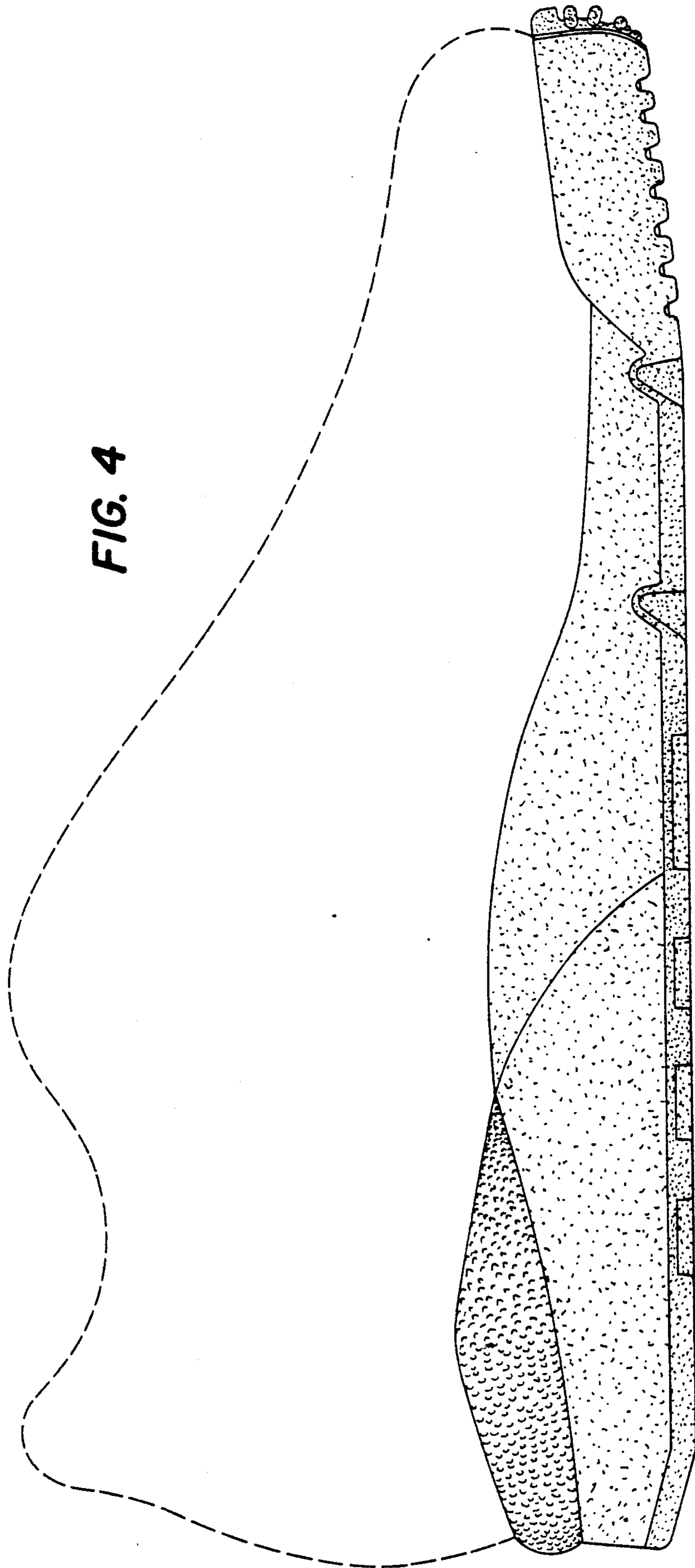

FIG. 4

FIG. 6

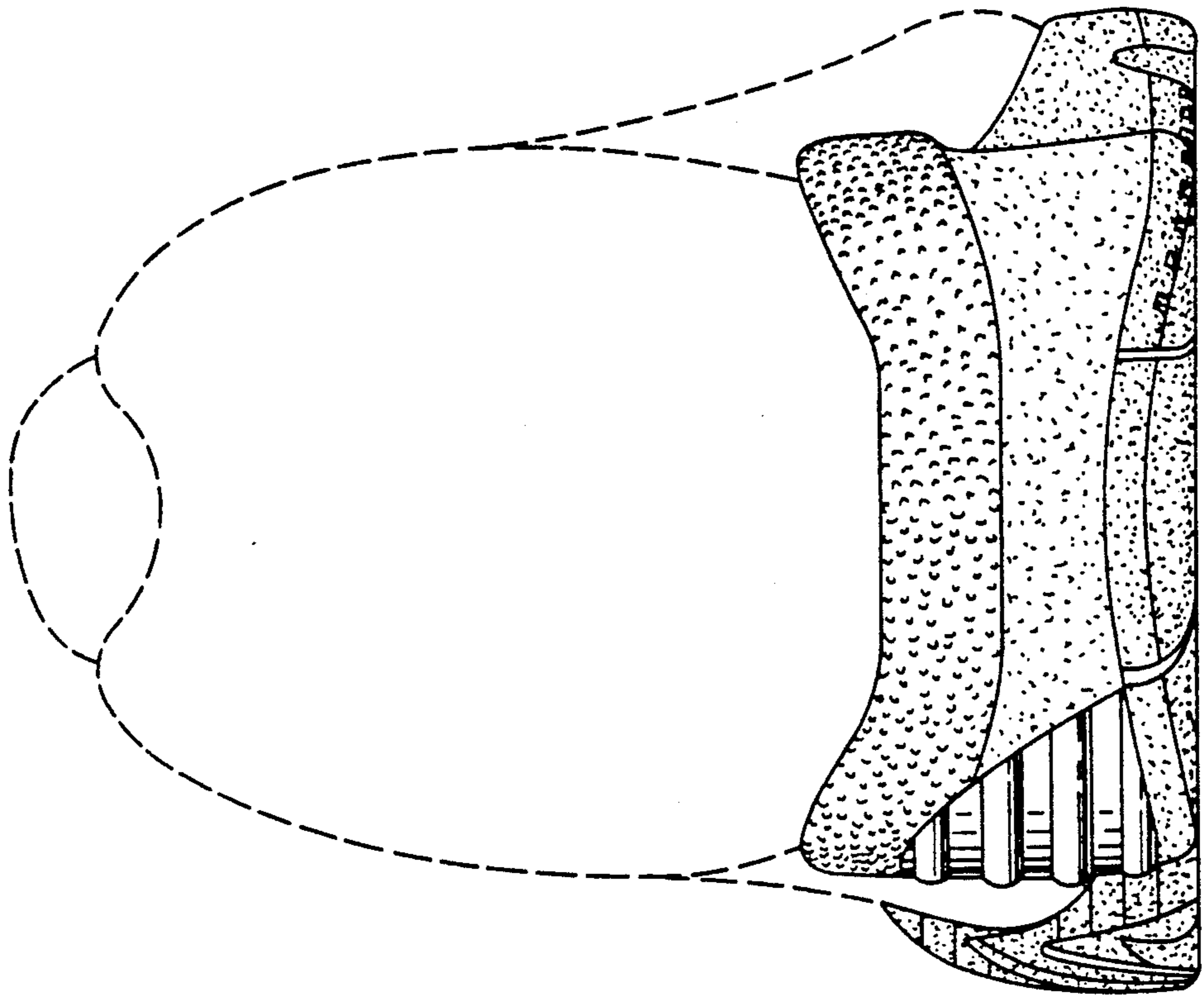

FIG. 5

