

[54] SHOE SOLE

[75] Inventors: Toshiaki Kawasaki; Yoshiaki Hase, both of Kobe, Japan

[73] Assignee: Asics Corporation, Kobe, Japan

[\*\*] Term: 14 Years

[21] Appl. No.: 349,295

[22] Filed: May 9, 1989

[30] Foreign Application Priority Data

Nov. 16, 1988 [JP] Japan ..... 63-44895

[52] U.S. Cl. .... D2/320

[58] Field of Search ..... D2/264, 265, 274, 311, D2/317-322; 36/25 R, 28, 29, 30 R, 32 R, 43, 44, 58 R, 59 G, 102-106, 112-116, 131, 132, 136

[56] References Cited

U.S. PATENT DOCUMENTS

D. 295,460 5/1988 Hase et al. .... D2/320  
D. 301,800 6/1989 Mitsui ..... D2/320

D. 304,521 11/1989 Clark ..... D2/320  
D. 305,279 1/1990 Hase ..... D2/320

Primary Examiner—Louis S. Zarfes  
Attorney, Agent, or Firm—Nixon & Vanderhye

[57] CLAIM

The ornamental design for a shoe sole, as shown and described.

DESCRIPTION

FIG. 1 is a left side elevational view of a shoe sole showing my new design in use;  
FIG. 2 is a left side elevational view of the sole detached;  
FIG. 3 is a front elevational view thereof;  
FIG. 4 is a right side elevational view thereof;  
FIG. 5 is a rear elevational view thereof;  
FIG. 6 is a top plan view thereof; and  
FIG. 7 is a bottom plan view thereof.  
The broken line showing of a shoe upper in FIG. 1 is for illustrative purposes only and forms no part of the claimed design.

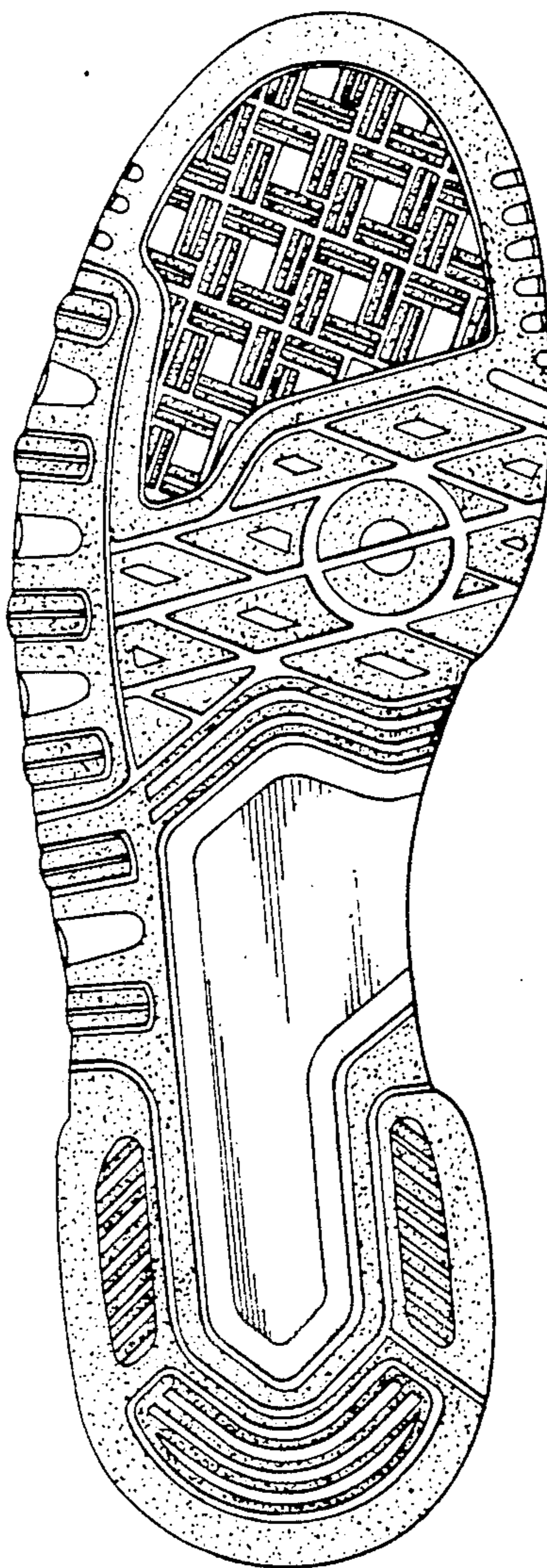
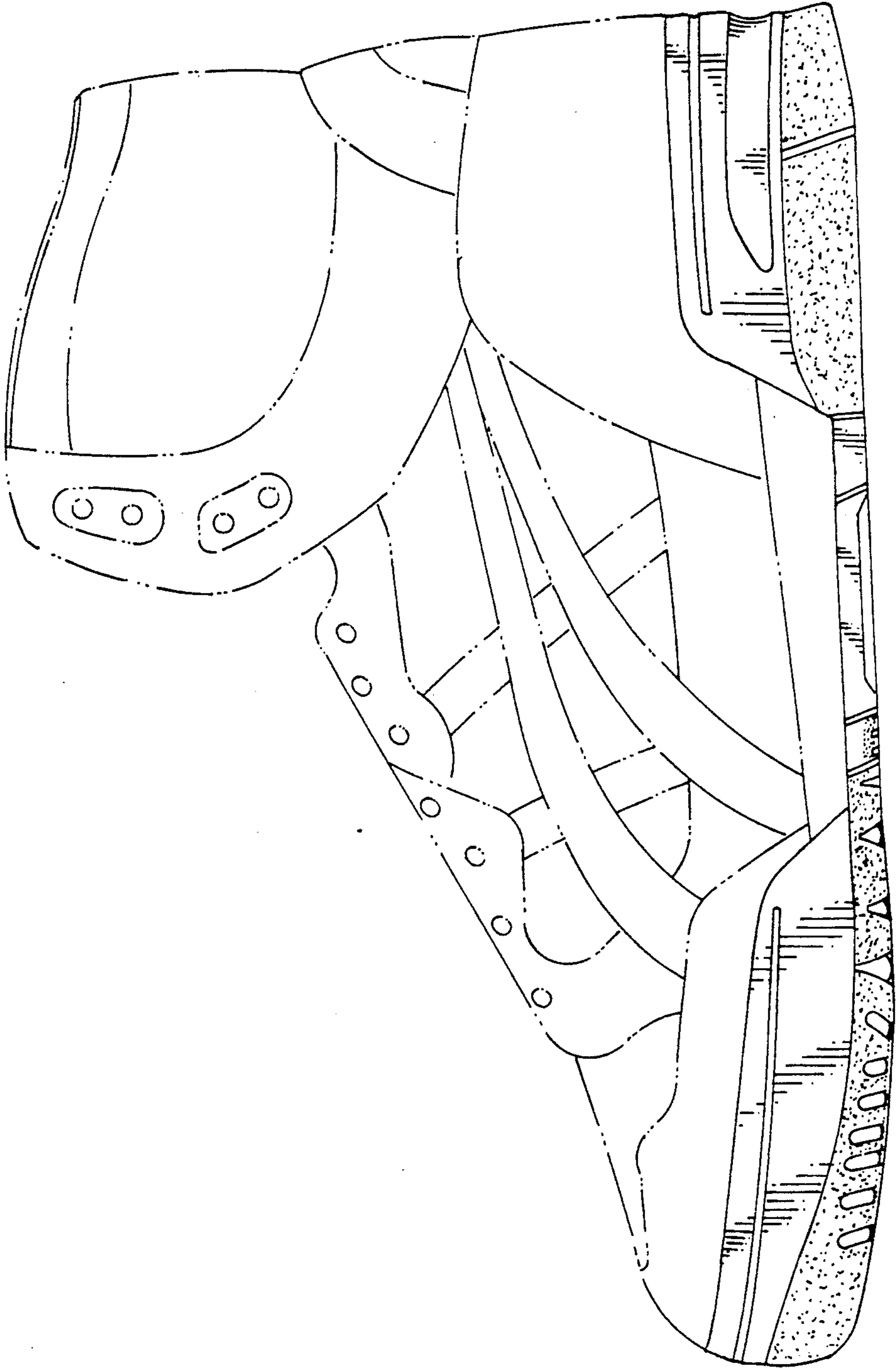
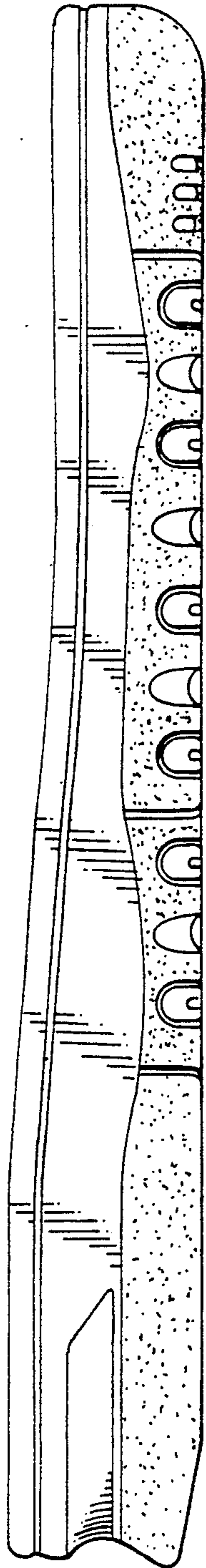

Fig. 1



*Fig. 2*



*Fig. 3*

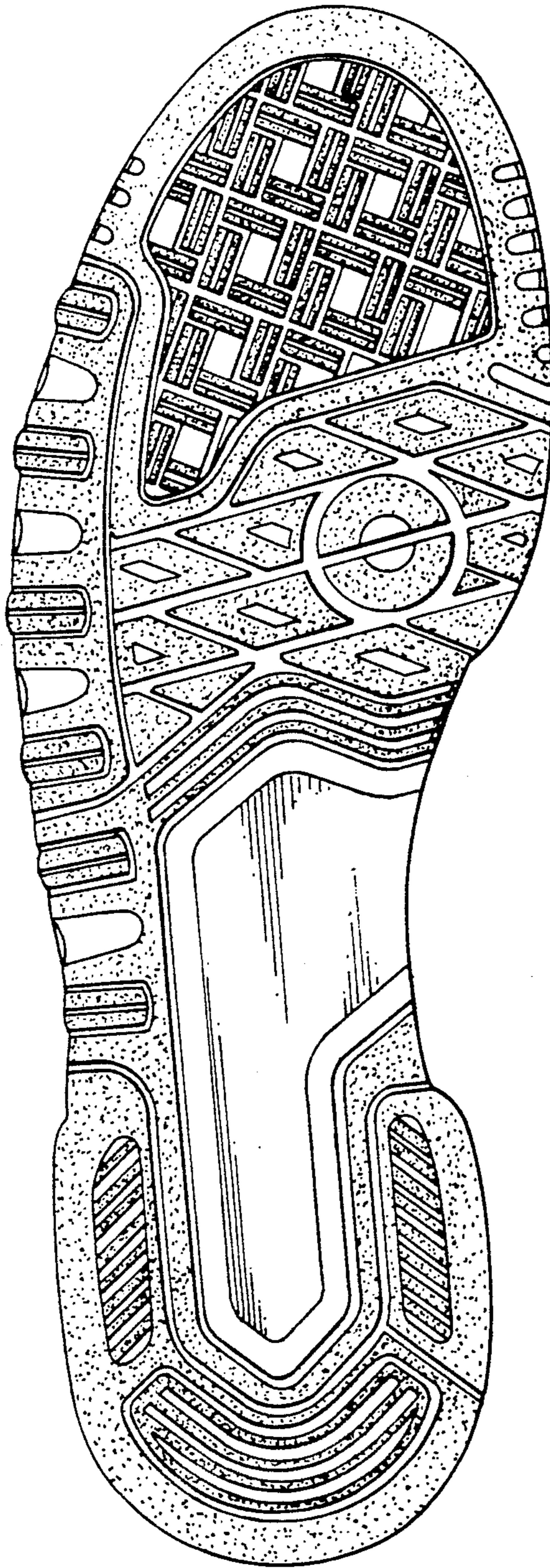

*Fig. 4*

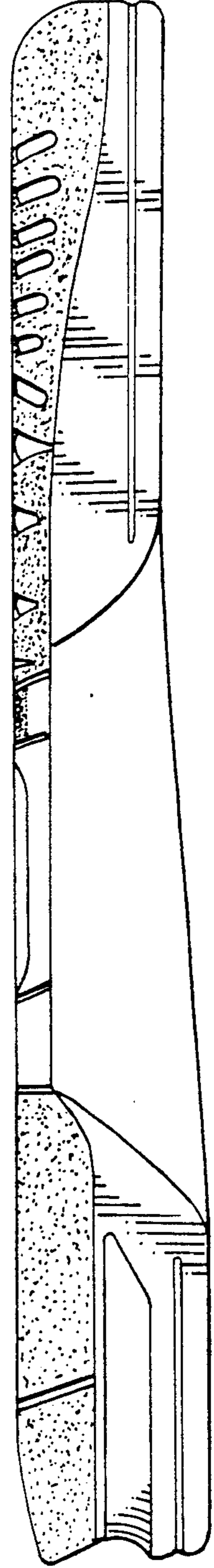

*Fig. 5*

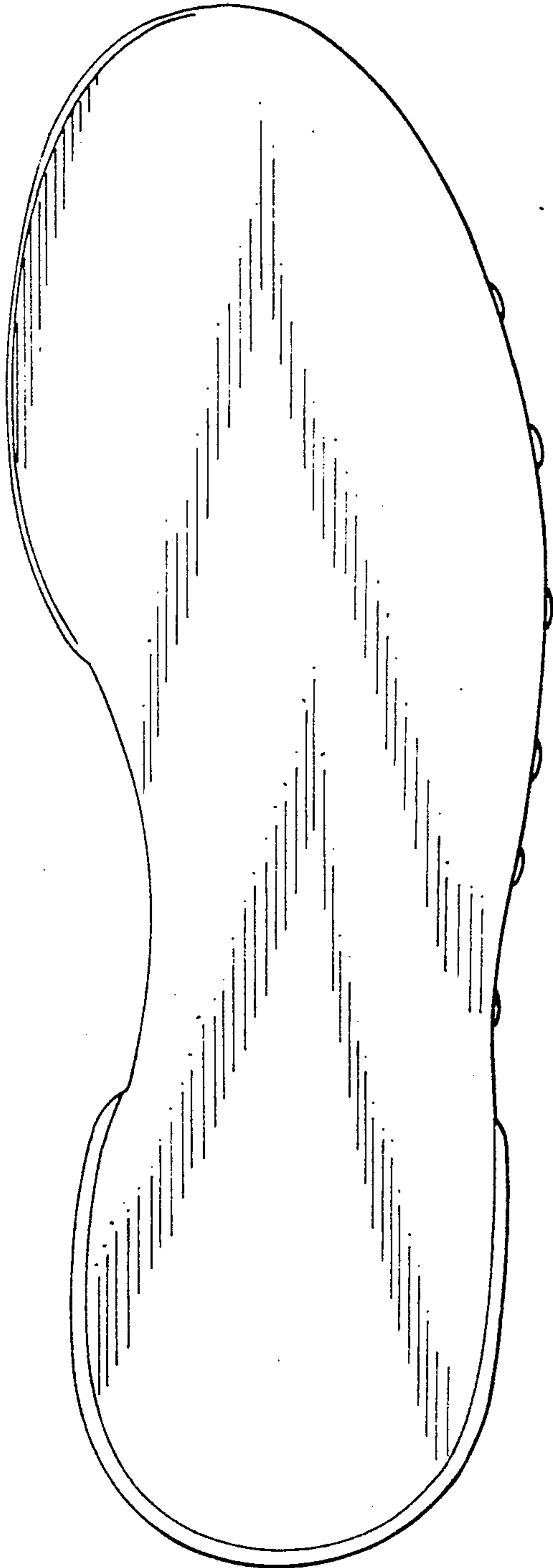

*Fig. 6*

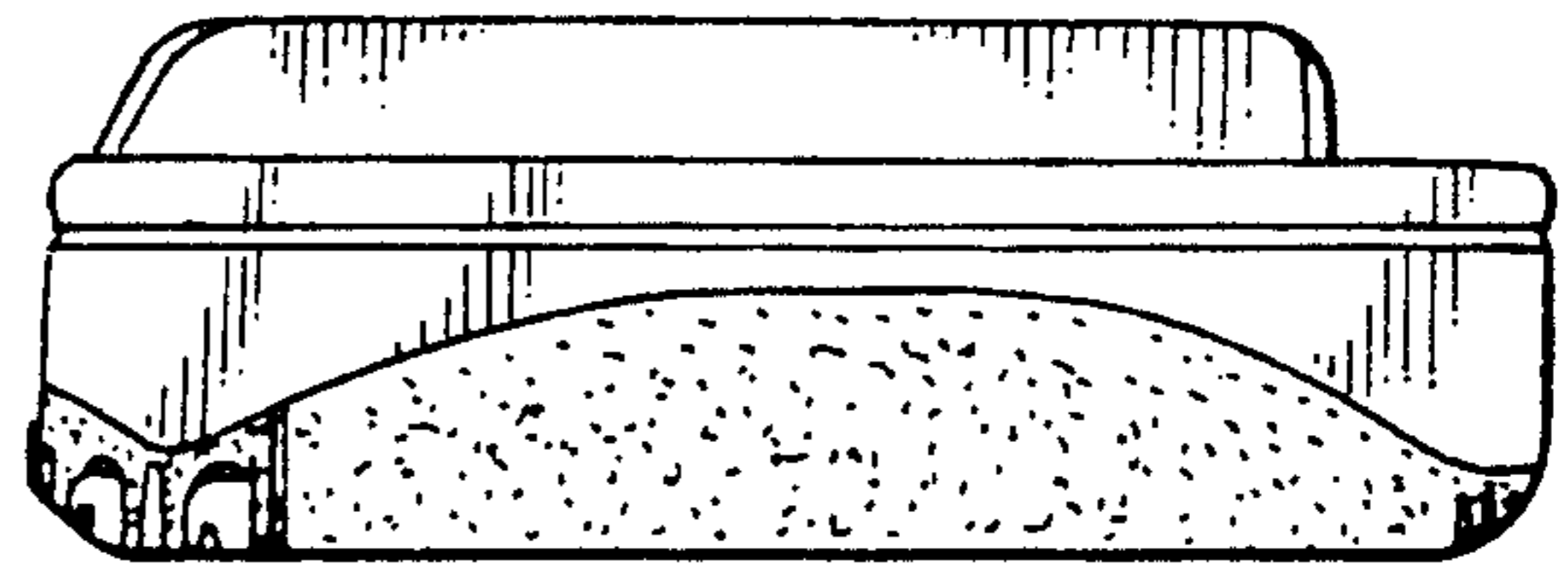

*Fig. 7*

