

[54] SHOE SOLE

[75] Inventor: Junichi Kiyosawa, Kobe, Japan

[73] Assignee: Asics Corporation, Kobe, Japan

[**] Term: 14 Years

[21] Appl. No.: 349,294

[22] Filed: May 9, 1989

[30] Foreign Application Priority Data

Nov. 16, 1988 [JP] Japan 63-44897

[52] U.S. Cl. D2/320

[58] Field of Search D2/264, 265, 274, 317-322;
36/25 R, 28, 29, 30 R, 32 R, 59 R, 59 C,
102-106, 112-116, 131, 132, 136

[56] References Cited

U.S. PATENT DOCUMENTS

D. 305,383 1/1990 Arai D2/320
D. 305,955 2/1990 Hase D2/320

D. 307,351 4/1990 Kayano D2/320

Primary Examiner—Louis S. Zarfes
Attorney, Agent, or Firm—Nixon & Vanderhye

[57] CLAIM

The ornamental design for a shoe sole, as shown and described.

DESCRIPTION

FIG. 1 is a left side elevational view of a shoe sole showing my new design in use;

FIG. 2 is a left side elevational view of the sole detached;

FIG. 3 is a front elevational view thereof;

FIG. 4 is a right side elevational view thereof;

FIG. 5 is a rear elevational view thereof;

FIG. 6 is a top plan view thereof; and

FIG. 7 is a bottom plan view thereof.

The broken line showing of a shoe upper in FIG. 1 is for illustrative purposes only and forms no part of the claimed design.

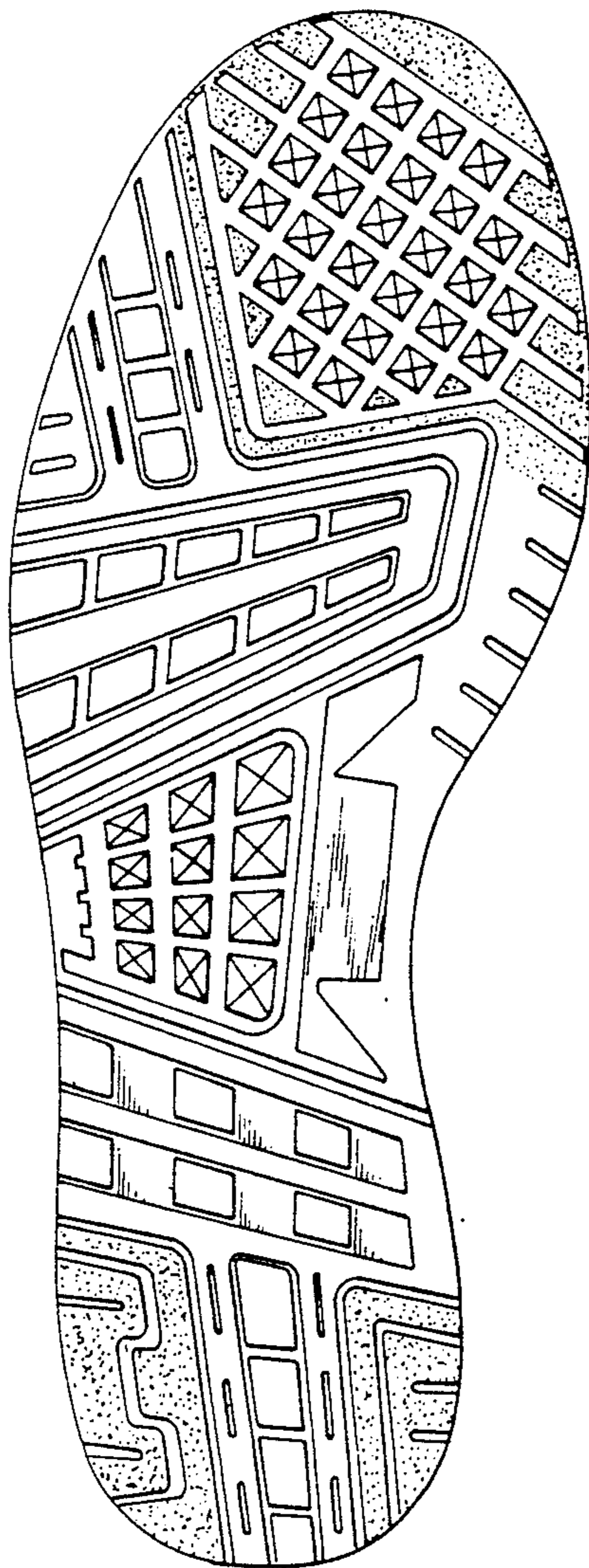

Fig. 1

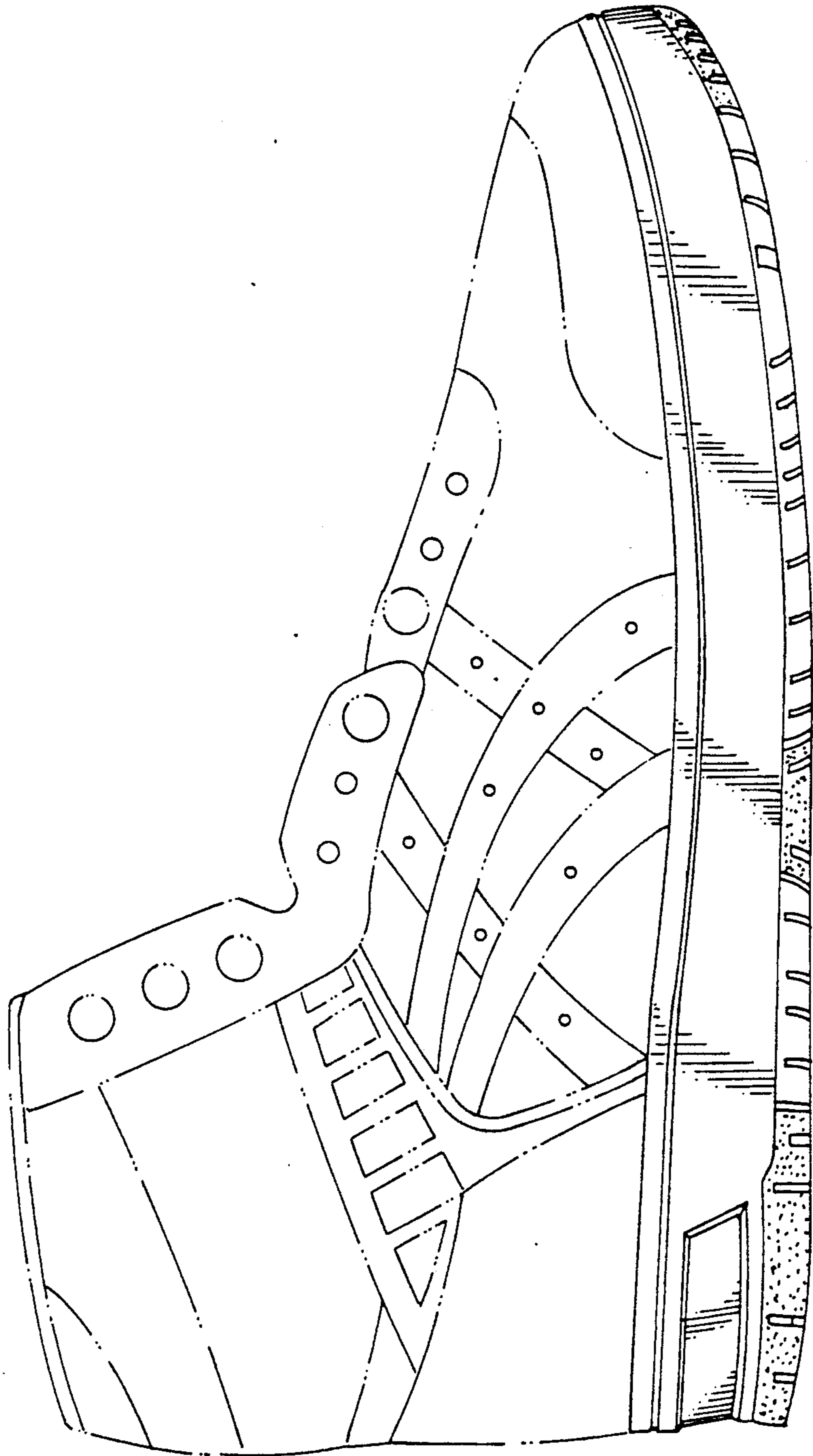

Fig.2

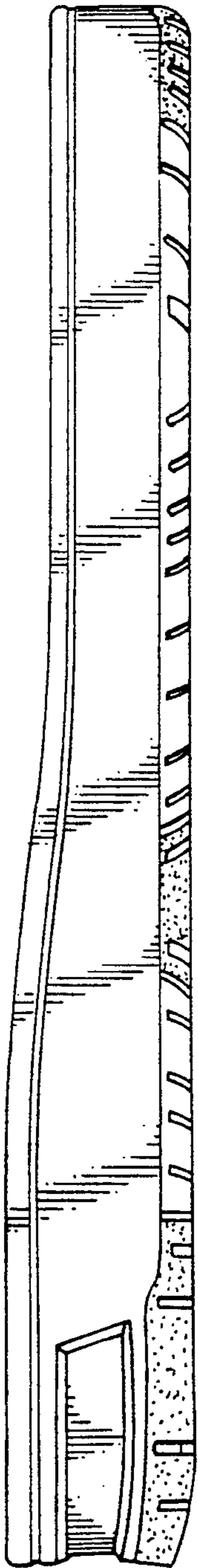

Fig.3

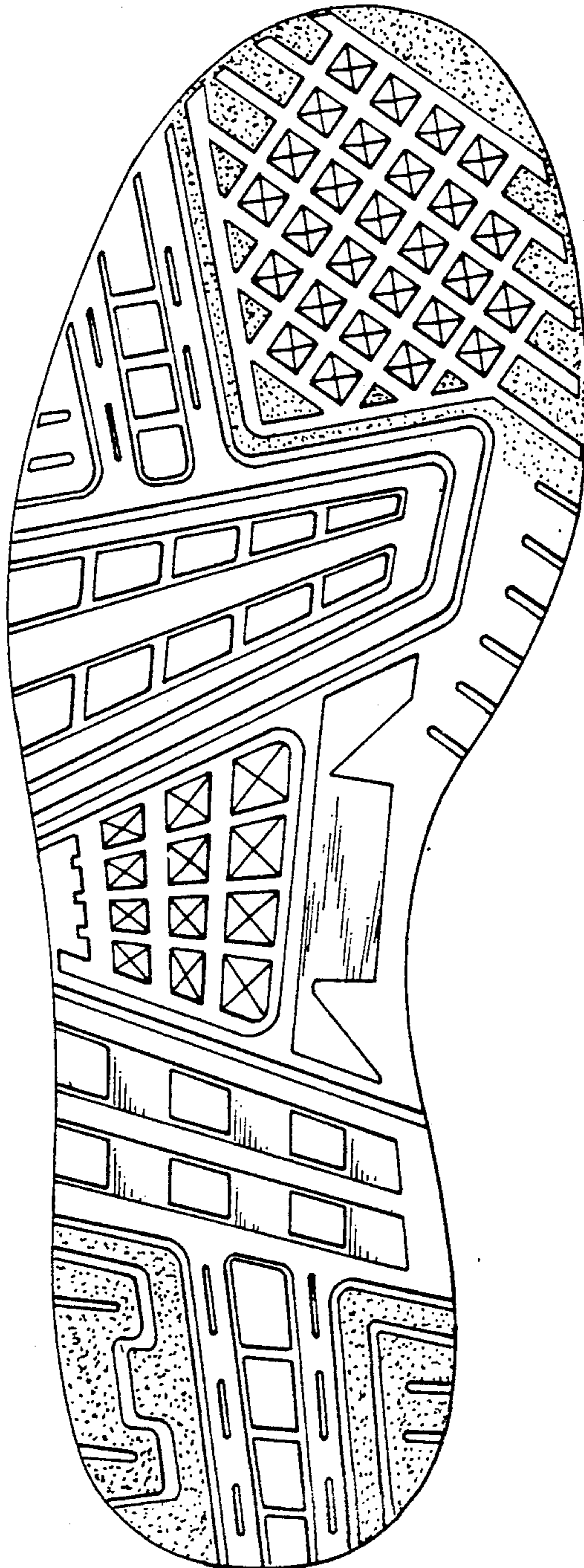

Fig.4

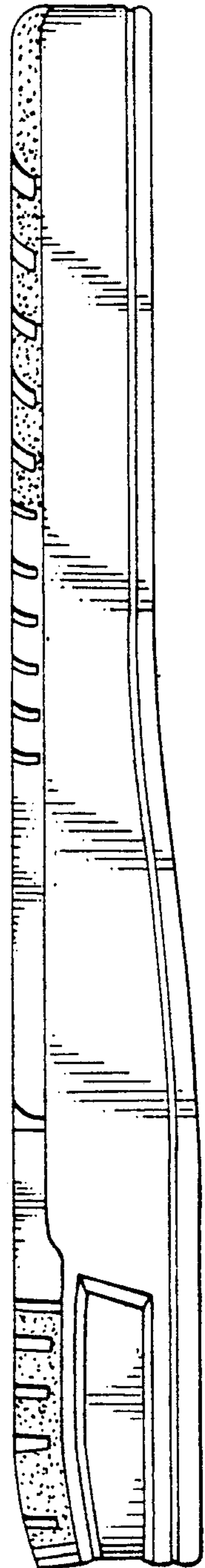

Fig. 5

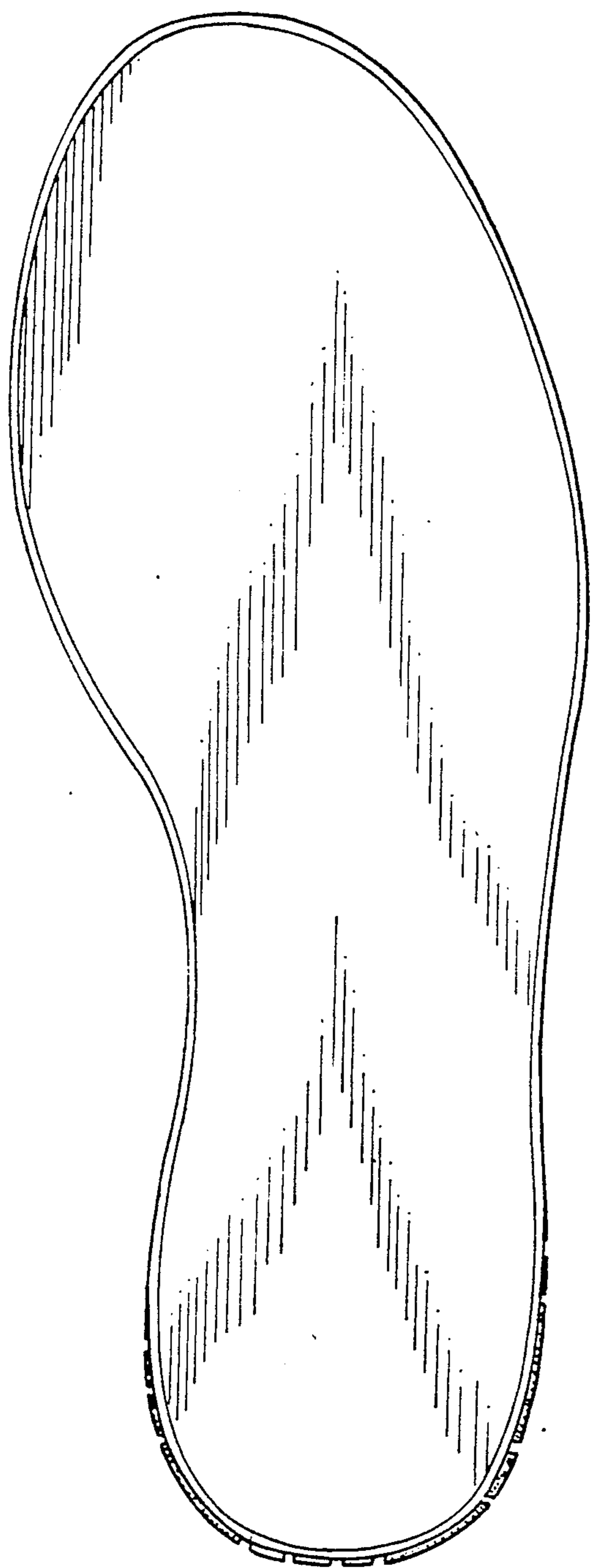

Fig. 6

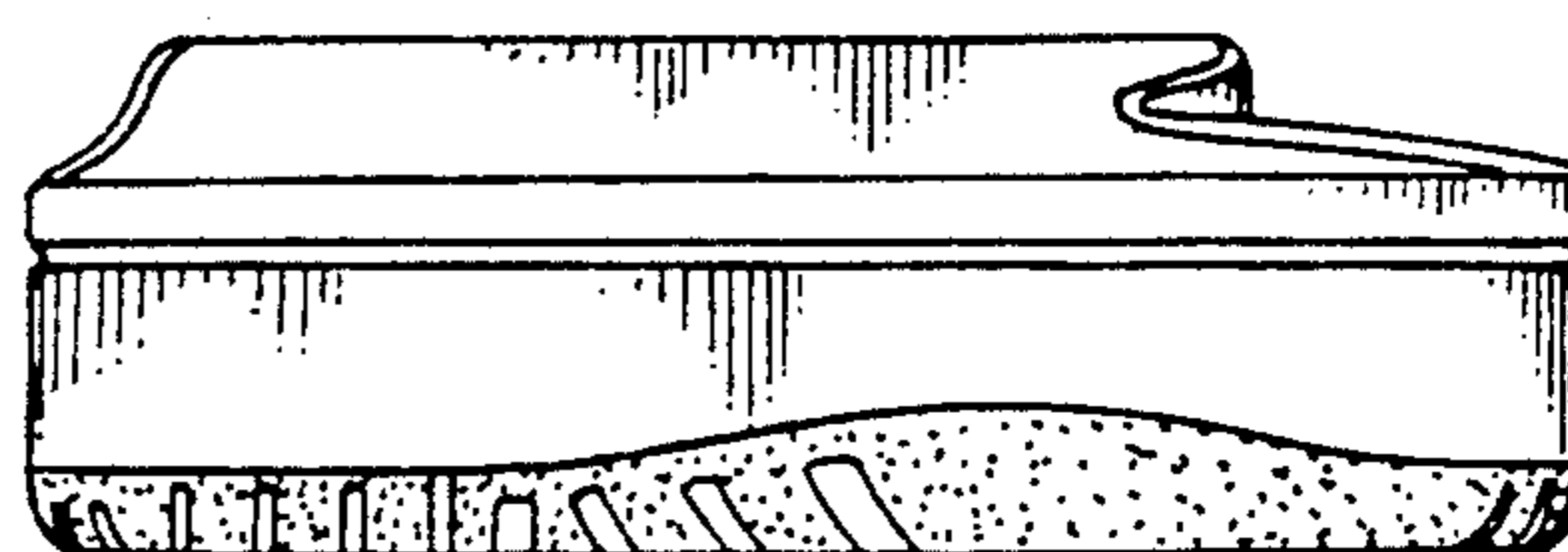

Fig. 7

