

[54] **CARTRIDGE FOR IMMUNOASSAY APPARATUS**

[75] **Inventor: Richard P. Crouch, Ashford, United Kingdom**

[73] **Assignee: Serono Diagnostics Partners, Boston, Mass.**

[\*\*] **Term: 14 Years**

[21] **Appl. No.: 299,216**

[22] **Filed: Jan. 19, 1989**

[30] **Foreign Application Priority Data**

Jul. 21, 1988 [GB] United Kingdom ..... 1052456

[52] **U.S. Cl. .... D24/224**

[58] **Field of Search ..... D24/29, 22, 8; 422/101, 422/102, 99; 436/177, 809, 45; 435/293, 296, 300; 210/361**

[56] **References Cited**

**U.S. PATENT DOCUMENTS**

D. 283,728 5/1986 Aihara ..... D24/29  
D. 284,699 7/1986 Jolley ..... D24/29  
D. 302,299 7/1989 Long et al. .... D24/29

*Primary Examiner*—Stella Reid  
*Attorney, Agent, or Firm*—Stephan P. Williams

[57] **CLAIM**

The ornamental design for a cartridge for immunoassay apparatus, as shown.

**DESCRIPTION**

FIG. 1 is a bottom, rear and left end perspective view of a cartridge for immunoassay apparatus, showing my new design;

FIG. 2 is a top, front and right end perspective view thereof;

FIG. 3 is a front elevational view thereof;

FIG. 4 is a top plan view thereof;

FIG. 5 is a rear elevational view thereof;

FIG. 6 is a bottom plan view thereof;

FIG. 7 is a left end elevational view thereof; and

FIG. 8 is a right end elevational view thereof.

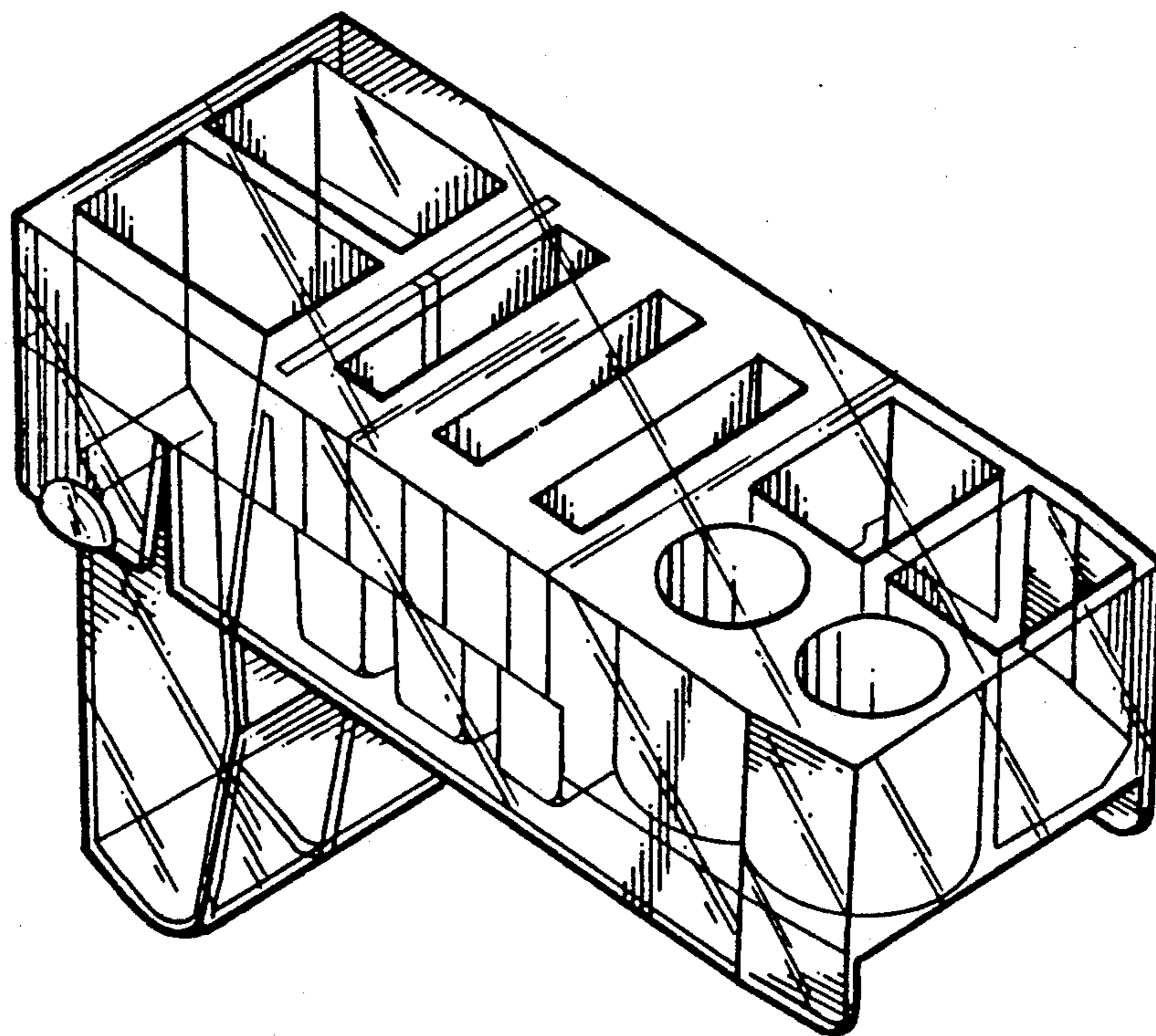

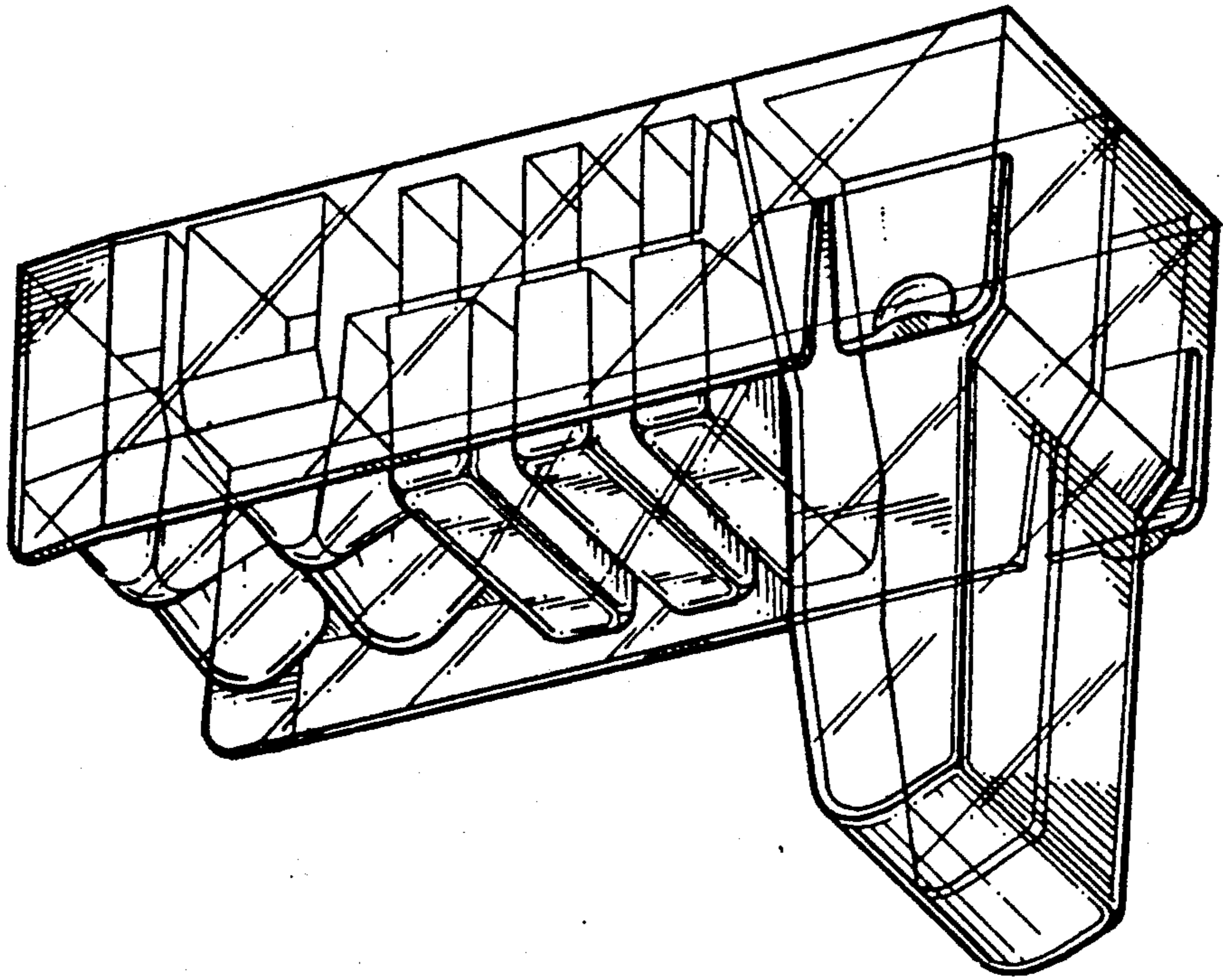

FIG. 1

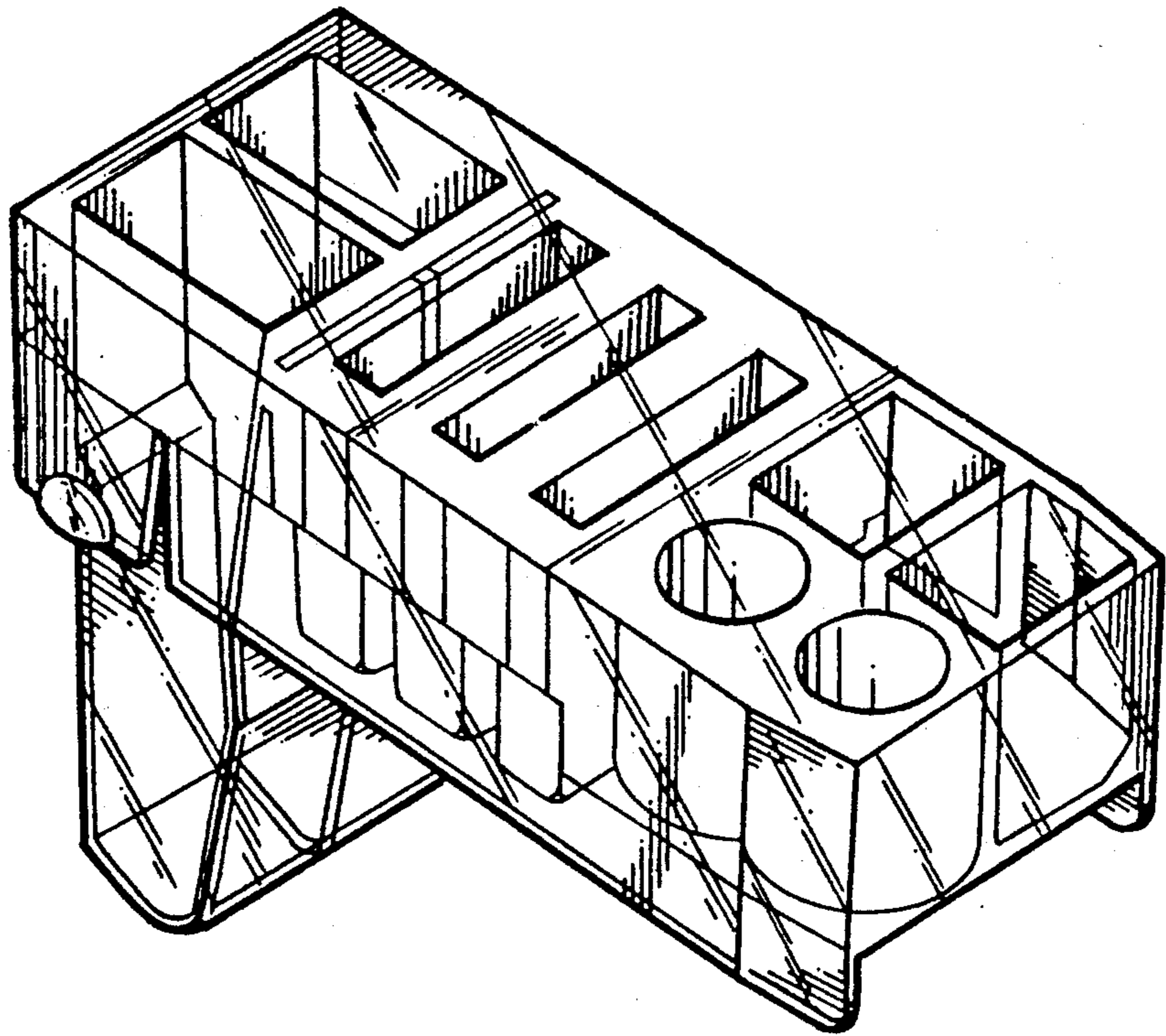

FIG. 2

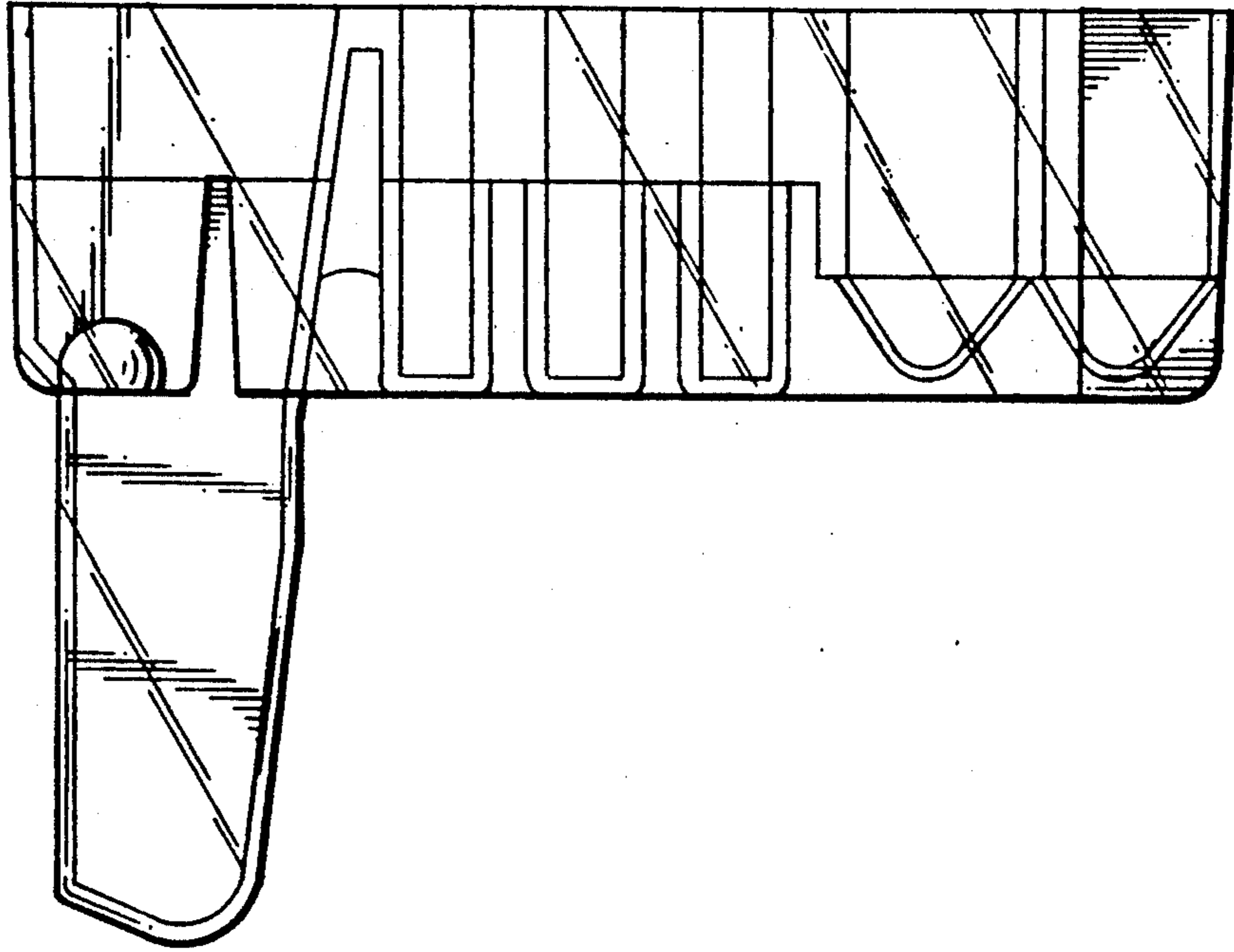

FIG. 3

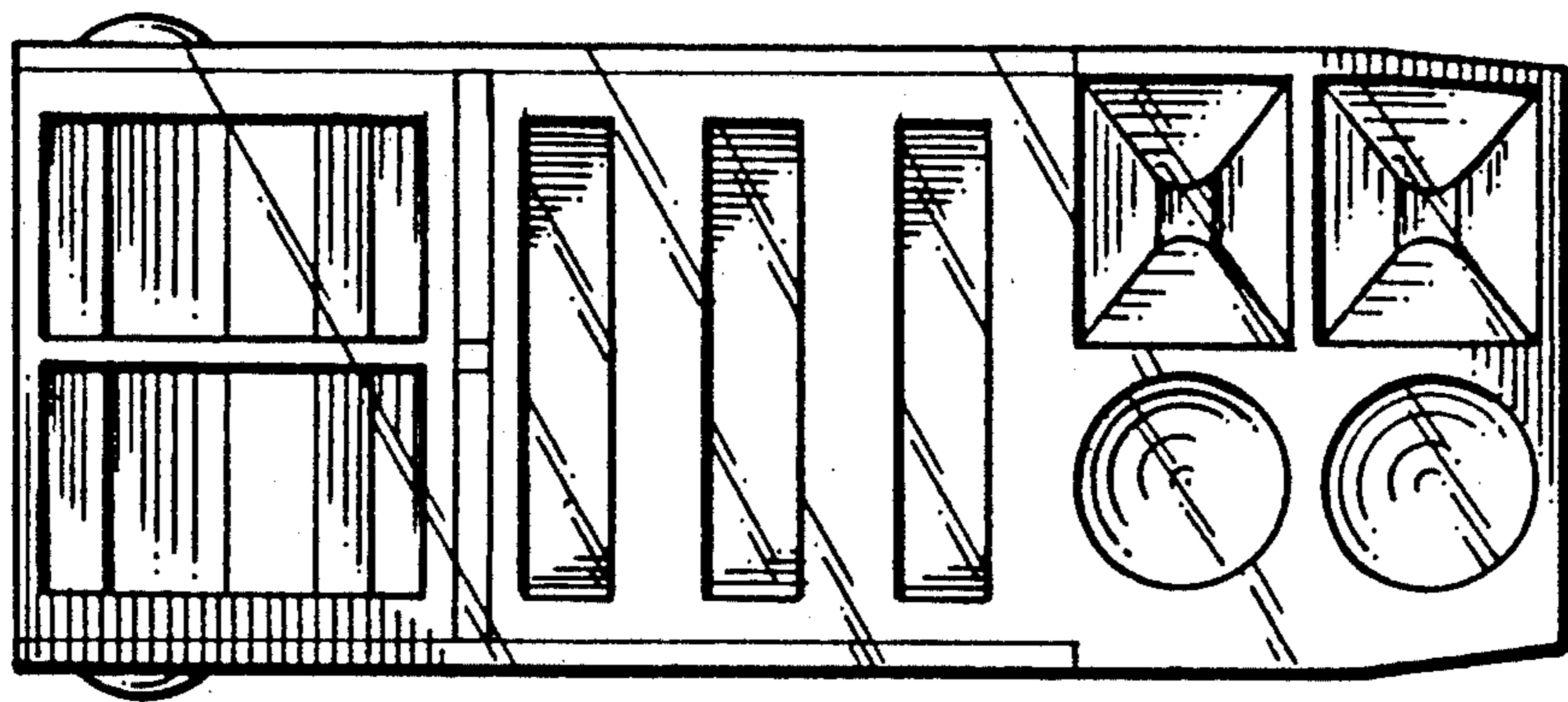

FIG. 4

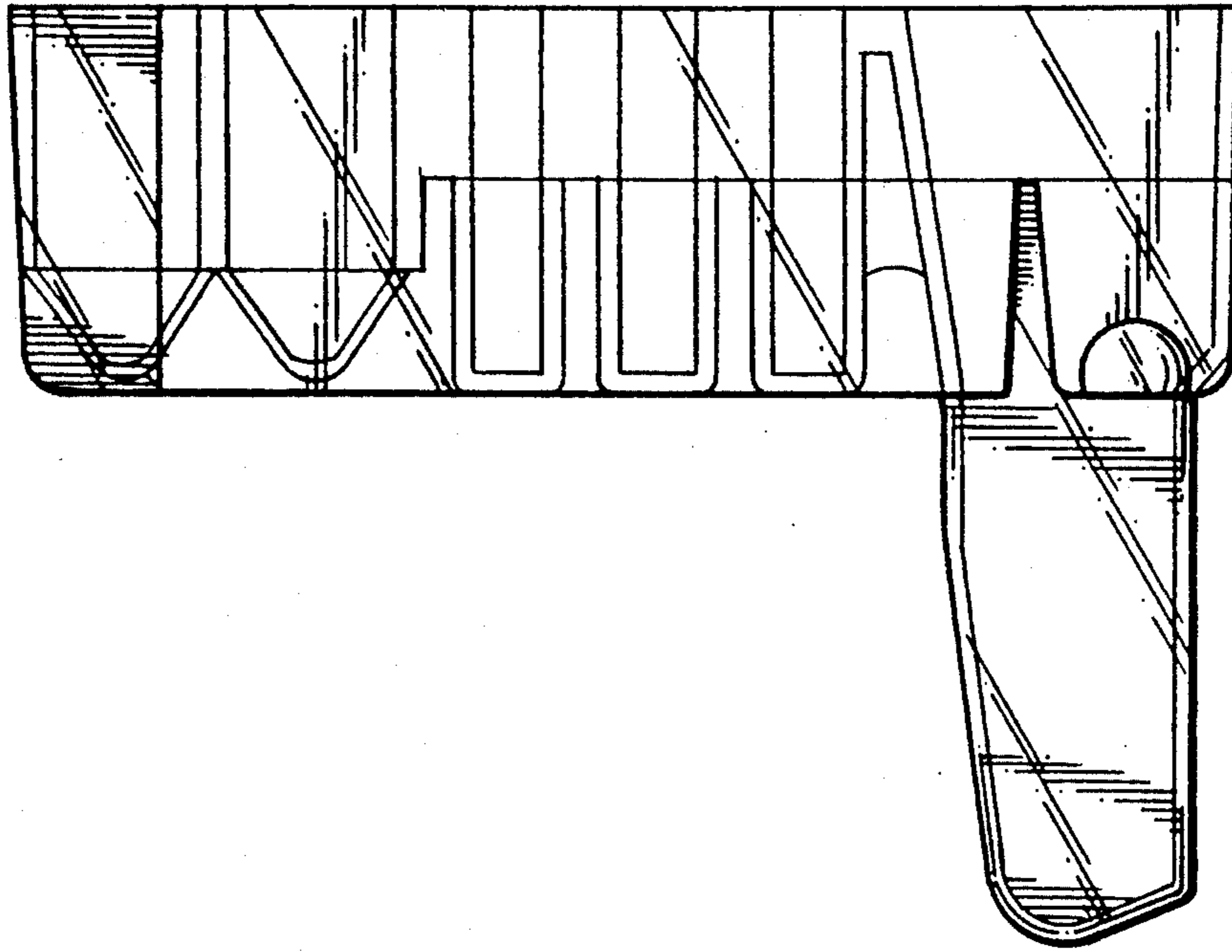

FIG. 5

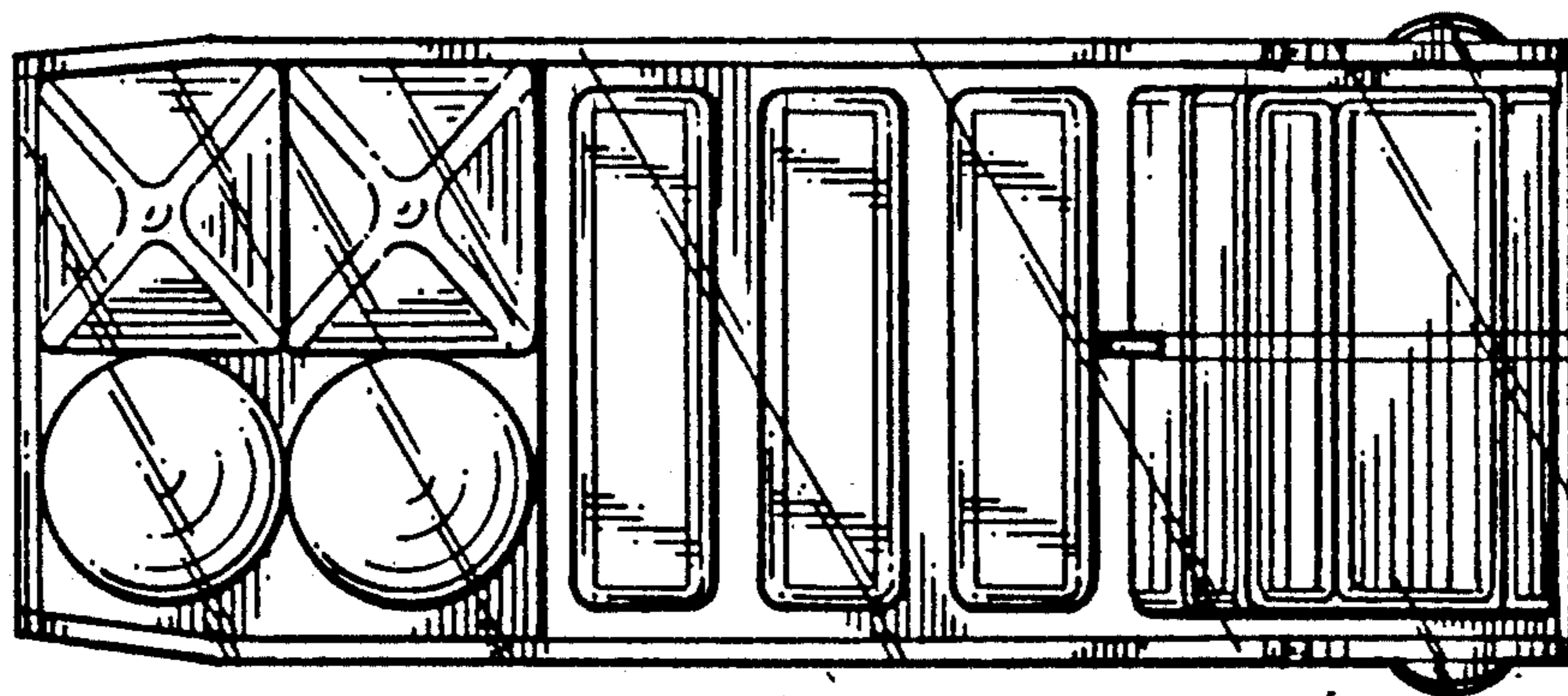

FIG. 6

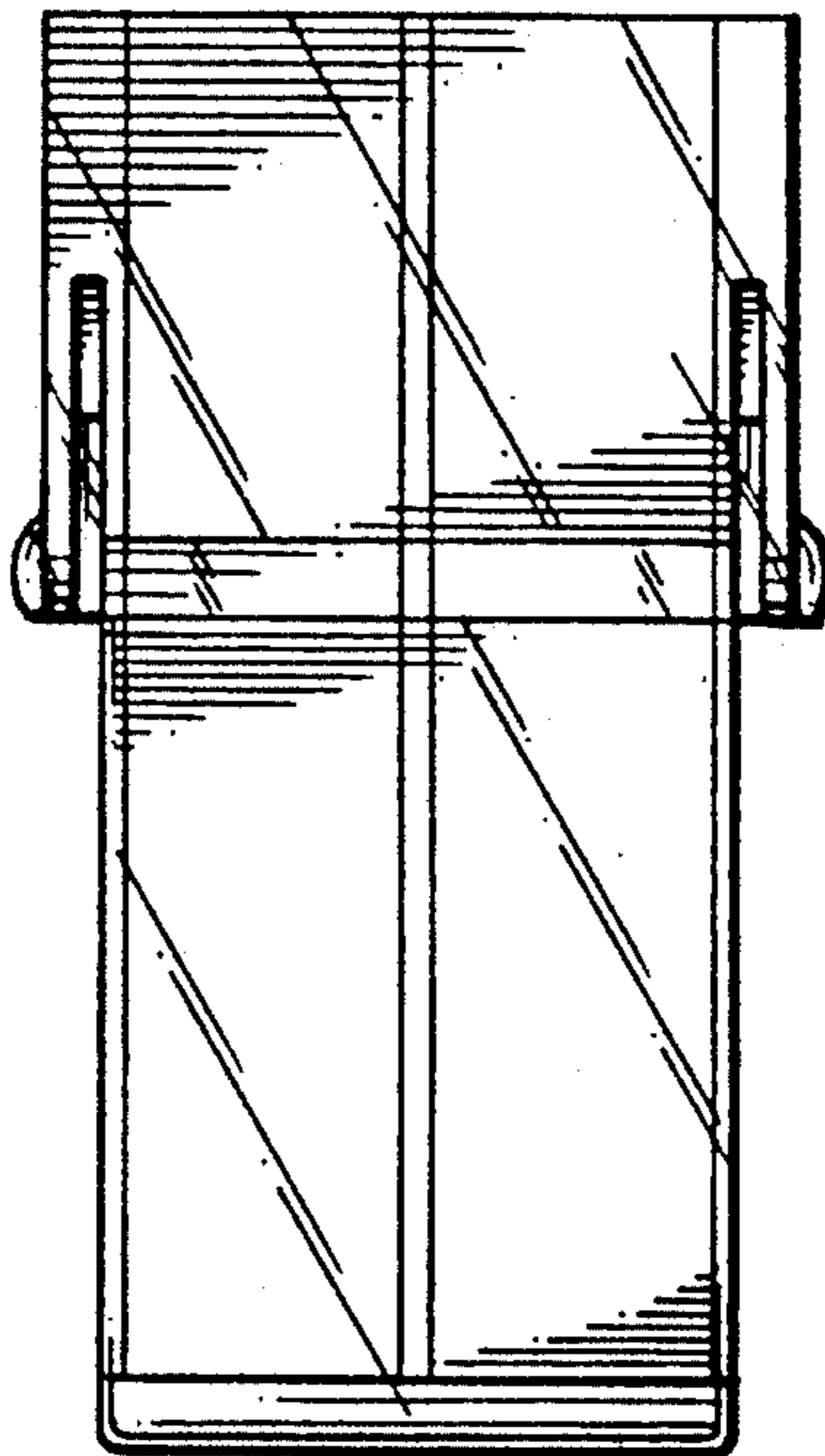

FIG. 7

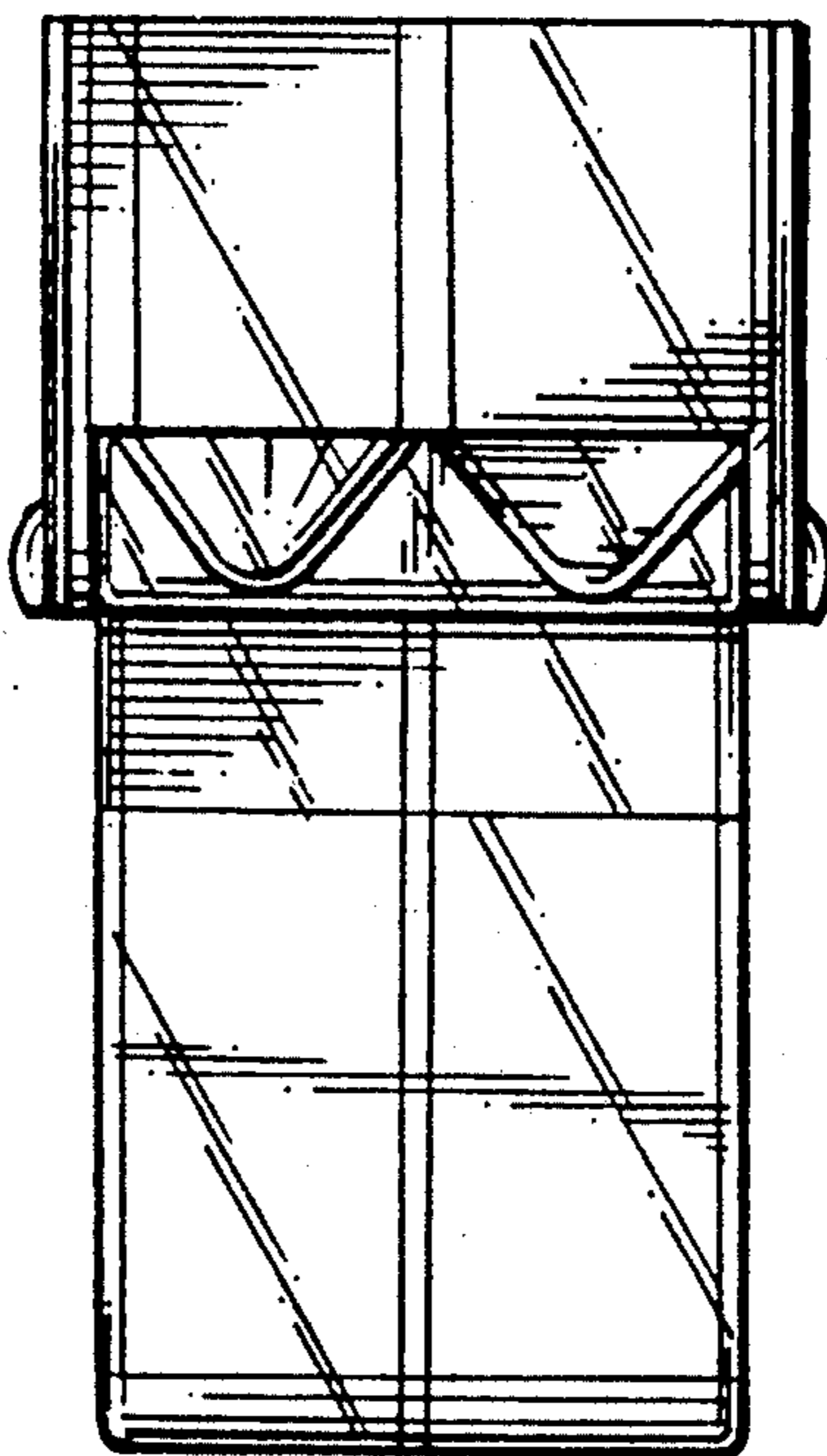

FIG. 8