

[54] MIRROR UNIT FOR PHOTO-COPIER PROJECTOR

[75] Inventor: Ei Yamamoto, Tokyo, Japan

[73] Assignee: Canon Kabushiki Kaisha, Tokyo, Japan

[**] Term: 14 Years

[21] Appl. No.: 299,527

[22] Filed: Jan. 23, 1989

[30] Foreign Application Priority Data

Jul. 22, 1988 [JP] Japan 63-29347

[52] U.S. Cl. D18/40; D16/235

[58] Field of Search D18/40, 39; D16/233, D16/235; 355/200, 204, 232, 244, 326

[56] References Cited

U.S. PATENT DOCUMENTS

- D. 213,073 12/1968 Lanigan D16/235
- D. 247,295 2/1978 Cherian et al. D18/39
- 973,449 10/1910 Merrow 350/632

- 988,784 4/1911 Ingram 350/632
- 1,114,605 10/1914 Good 350/632
- 4,027,962 6/1977 Mailloux 355/244
- 4,043,656 8/1977 Cherian 355/244 X
- 4,111,540 9/1978 Bollman 355/326
- 4,397,526 8/1983 Van Deursen 350/631

Primary Examiner—Nelson C. Holtje
Assistant Examiner—Caron D. Veynar
Attorney, Agent, or Firm—Fitzpatrick, Cella, Harper & Scinto

[57] CLAIM

The ornamental design for a mirror unit for photo-copier projector, as shown and described.

DESCRIPTION

FIG. 1 is a front elevational view of a mirror unit for photo-copier projector showing my new design; FIG. 2 is a rear elevational view thereof; FIG. 3 is a top plan view thereof; FIG. 4 is a bottom plan view thereof; FIG. 5 is a left side elevational view thereof; FIG. 6 is a right side elevational view thereof; and FIG. 7 is a perspective view thereof.

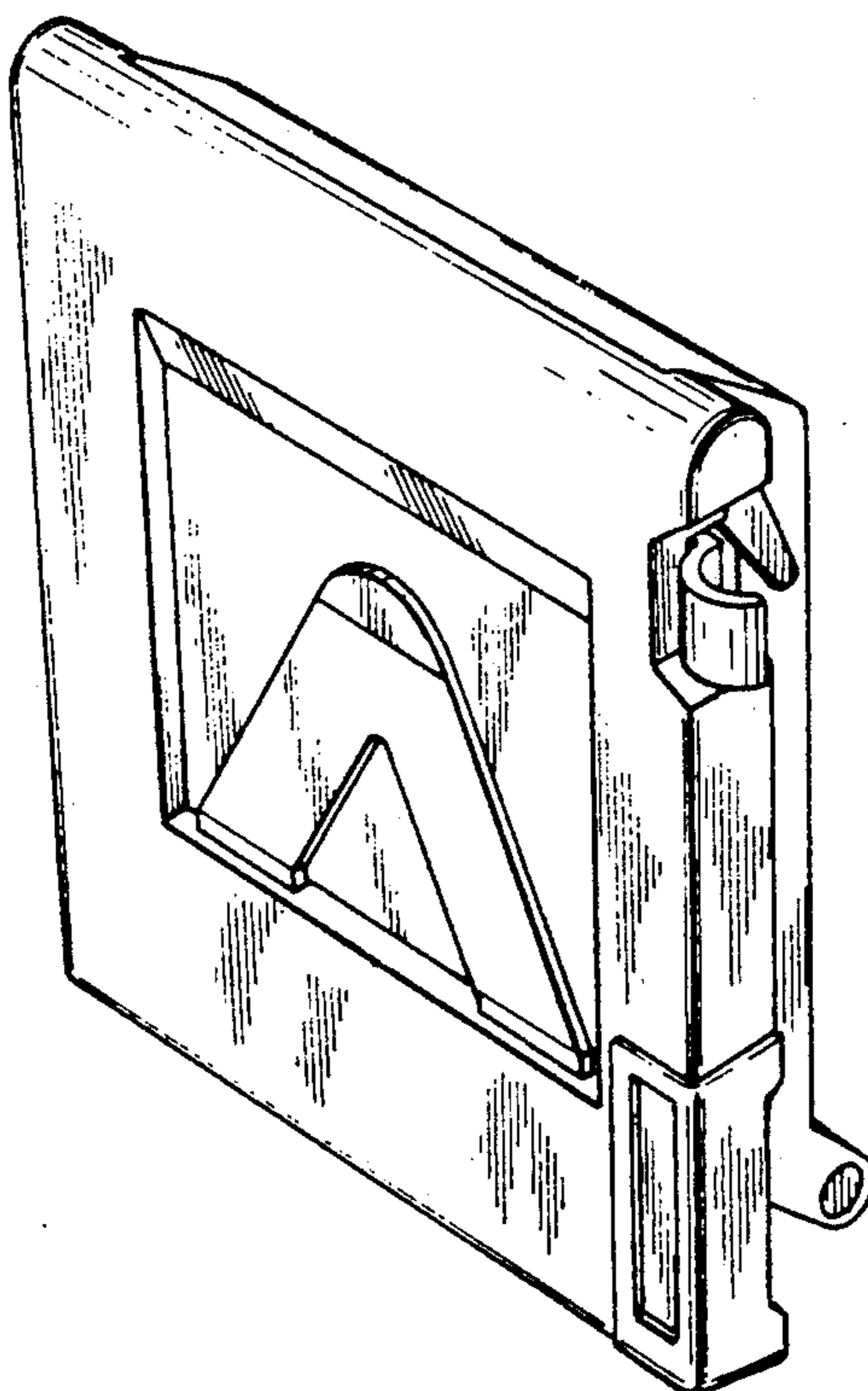

FIG. 1

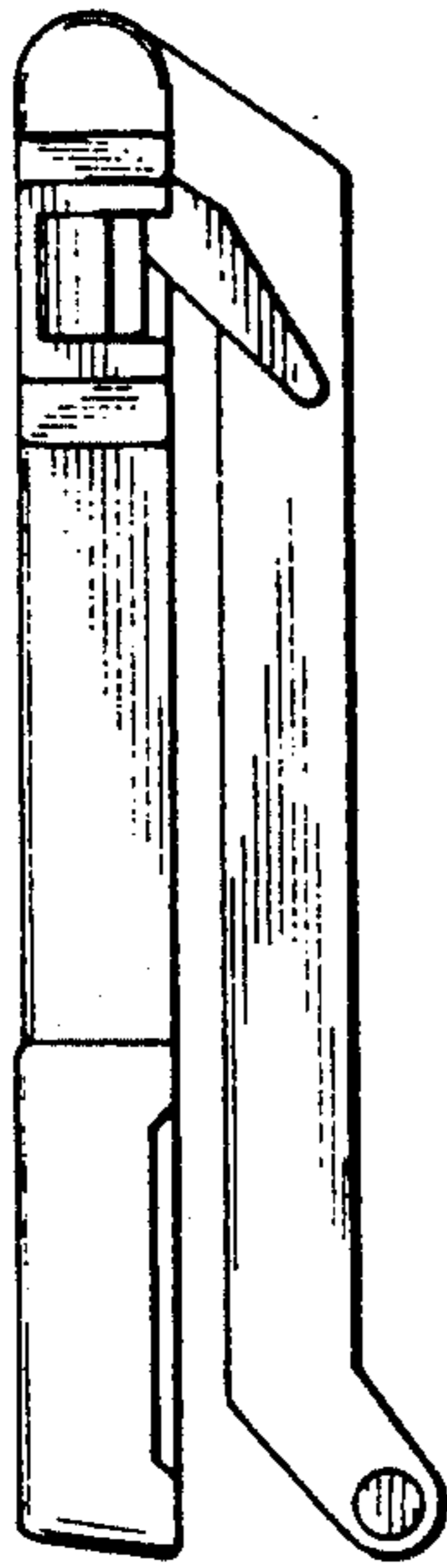

FIG. 2

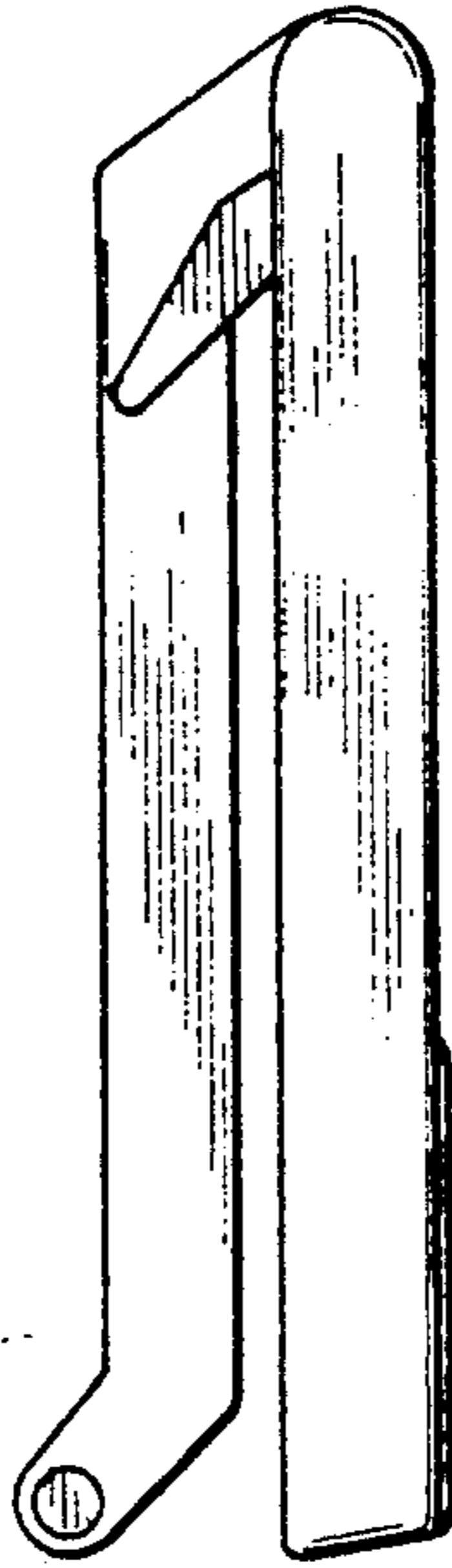

FIG. 3

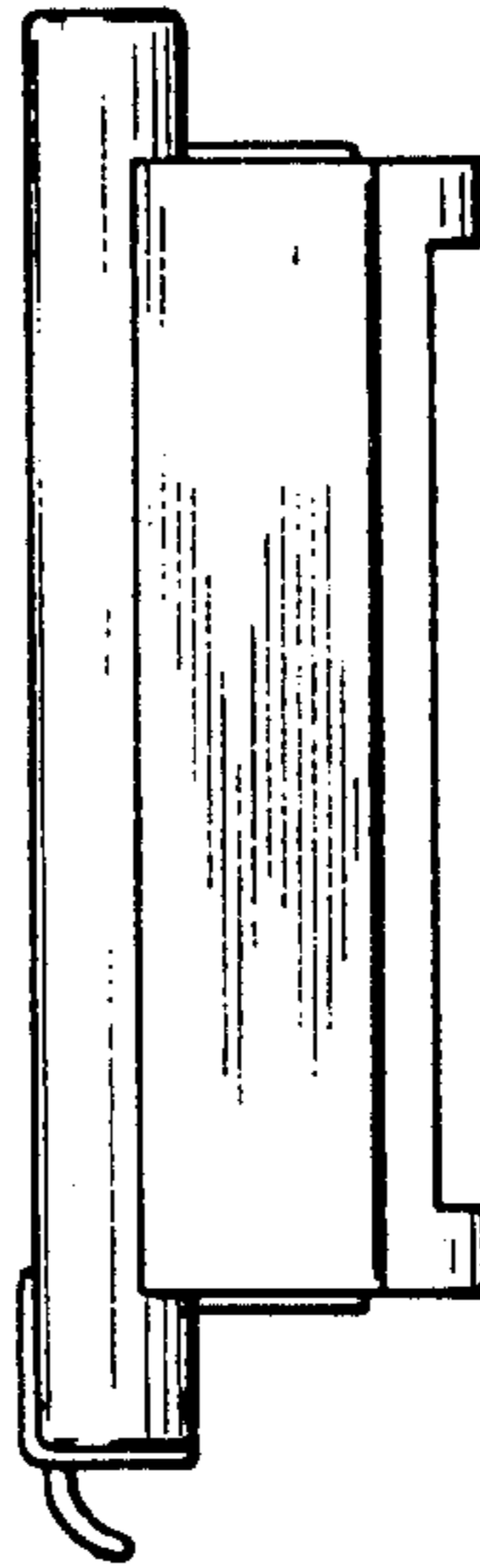

FIG. 4

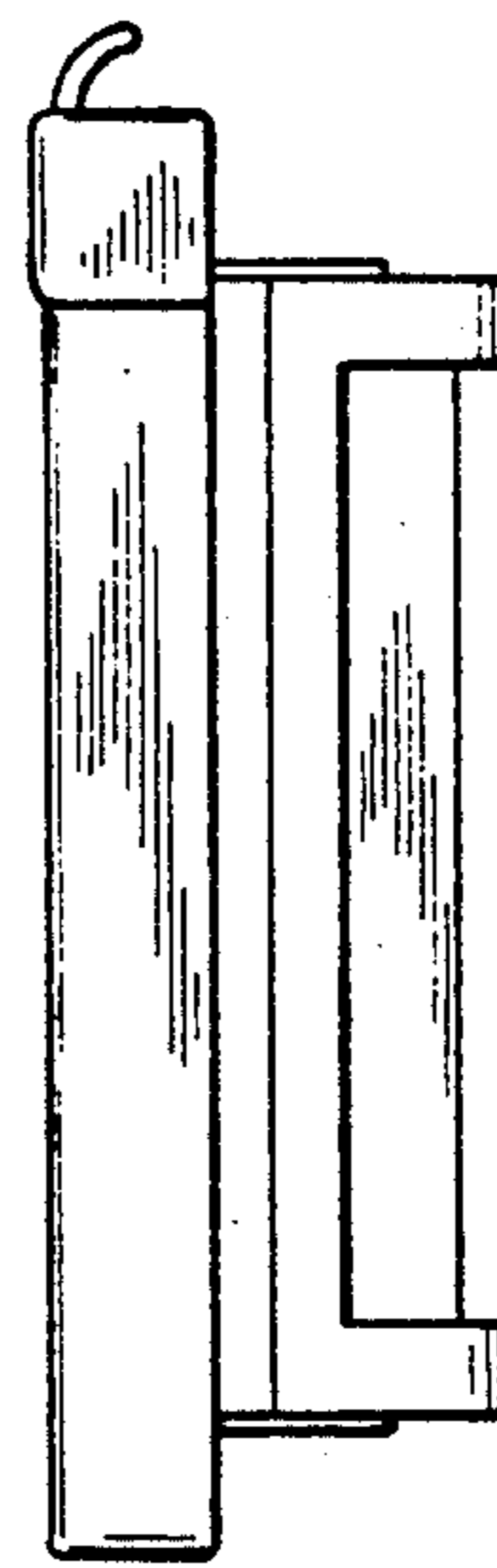

FIG. 5

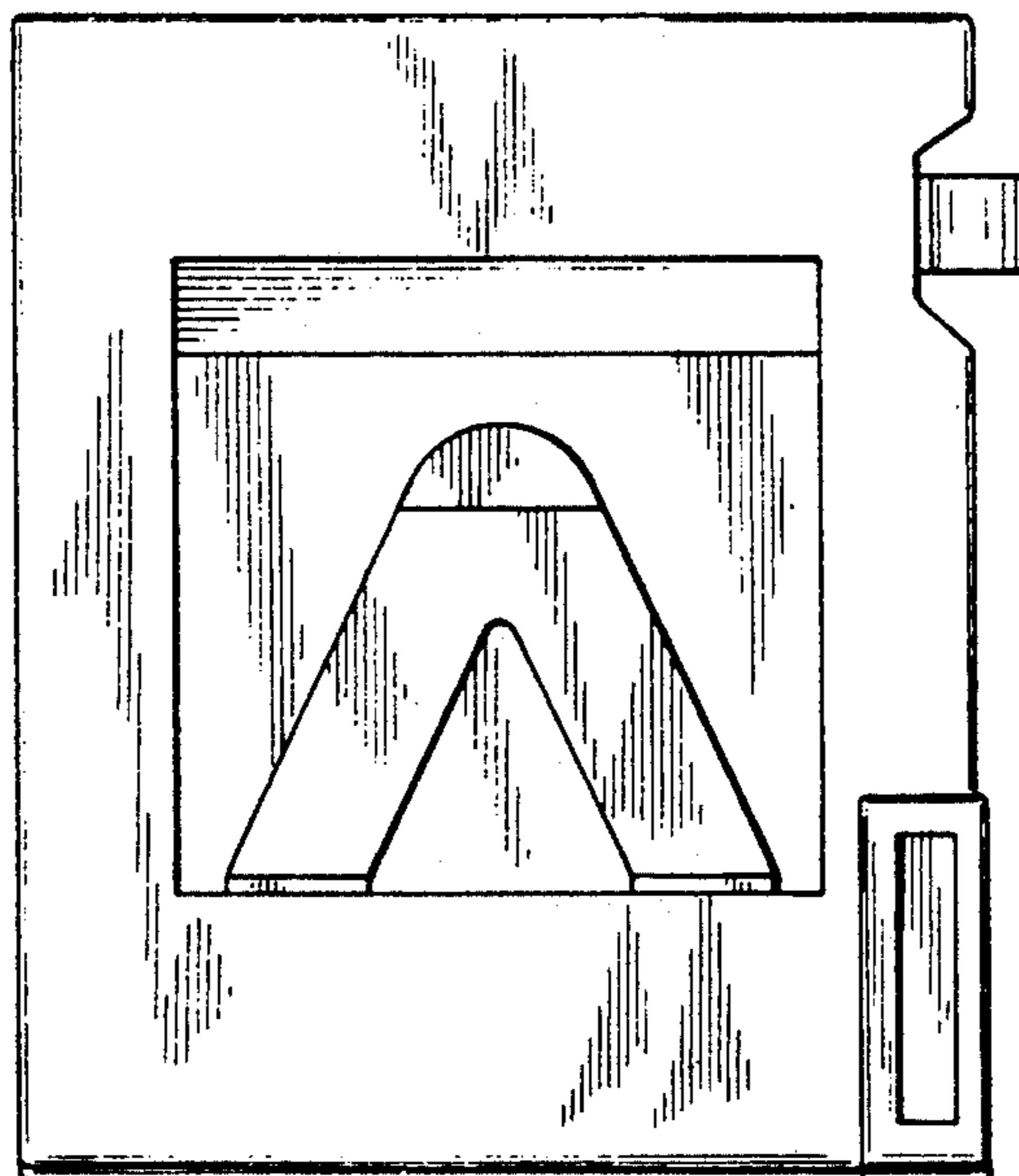

FIG. 6

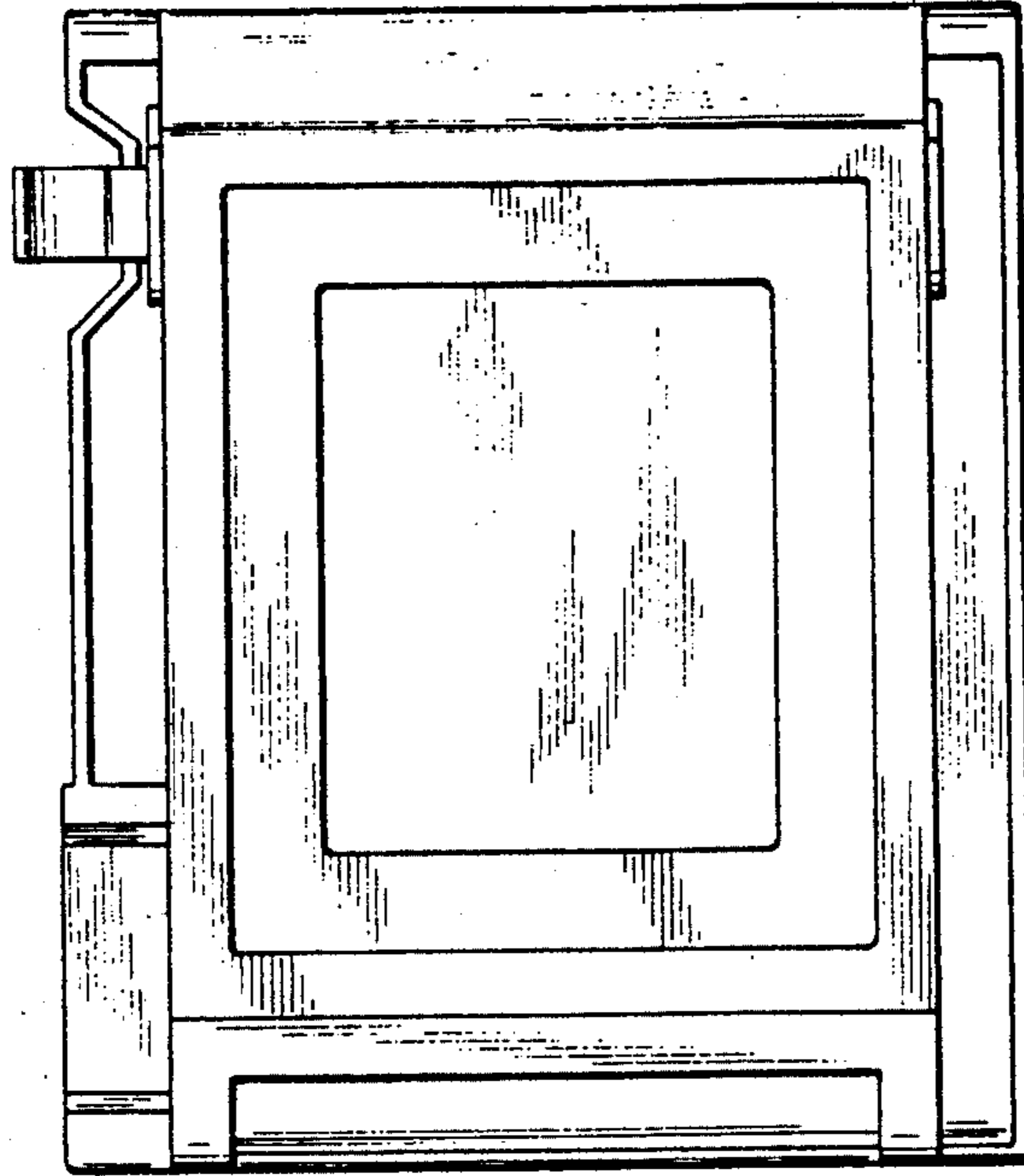

FIG. 7

