

[54] ELECTRICAL CONNECTOR

0782024 11/1980 U.S.S.R. 439/320
0774690 5/1957 United Kingdom 439/320

[75] Inventors: Kiyohito Fukuda; Takao Murakami,
both of Kosai, Japan

[73] Assignee: Yazaki Corporation, Tokyo, Japan

[**] Term: 14 Years

[21] Appl. No.: 356,711

[22] Filed: May 25, 1989

[30] Foreign Application Priority Data

Dec. 7, 1988 [JP] Japan 63-47477

[52] U.S. Cl. D13/133

[58] Field of Search D13/133; 439/140, 320,
439/323, 357, 502, 578, 607

[56] References Cited

U.S. PATENT DOCUMENTS

2,712,687	7/1955	Uline	439/502 X
3,465,092	9/1969	Schwartz	439/320 X
3,636,239	1/1972	Robbins	439/323 X
3,639,889	2/1972	Komadina	439/357
4,708,663	11/1987	Eckart	439/502 X
4,792,312	12/1988	Yasumoto	439/578 X

FOREIGN PATENT DOCUMENTS

0094312	11/1983	European Pat. Off.	439/320
3538210	4/1987	Fed. Rep. of Germany	439/607

OTHER PUBLICATIONS

Adapter 37 on p. 123 of 1978 *Radio Shack Catalog*.

Primary Examiner—Susan J. Lucas

Assistant Examiner—J. Sincavage

Attorney, Agent, or Firm—Armstrong, Nikaido,

Marmelstein, Kubovcik & Murray

[57] CLAIM

The ornamental design for an electrical connector, as shown and described.

DESCRIPTION

FIG. 1 is a top plan view of an electrical connector showing our new design;

FIG. 2 is a left side elevational view thereof;

FIG. 3 is a front elevational view thereof;

FIG. 4 is a right side elevational view thereof;

FIG. 5 is a rear elevational view thereof;

FIG. 6 is a bottom plan view thereof;

FIG. 7 is a cross-sectional view thereof taken along line 7—7 of FIG. 3;

FIG. 8 is a cross-sectional view thereof taken along line 8—8 of FIG. 3; and

FIG. 9 is a cross-sectional view thereof taken along line 9—9 of FIG. 4.

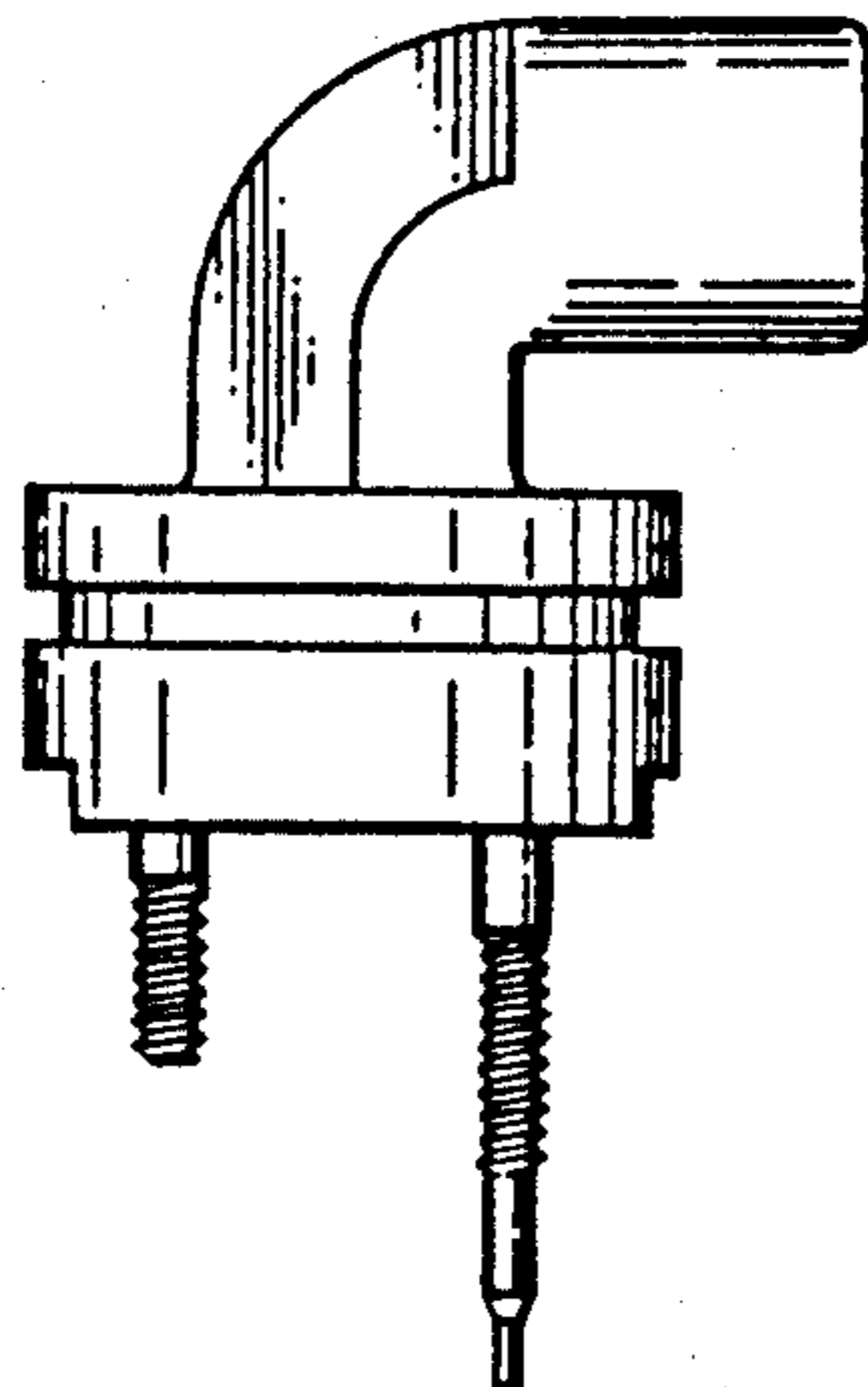

FIG. 1

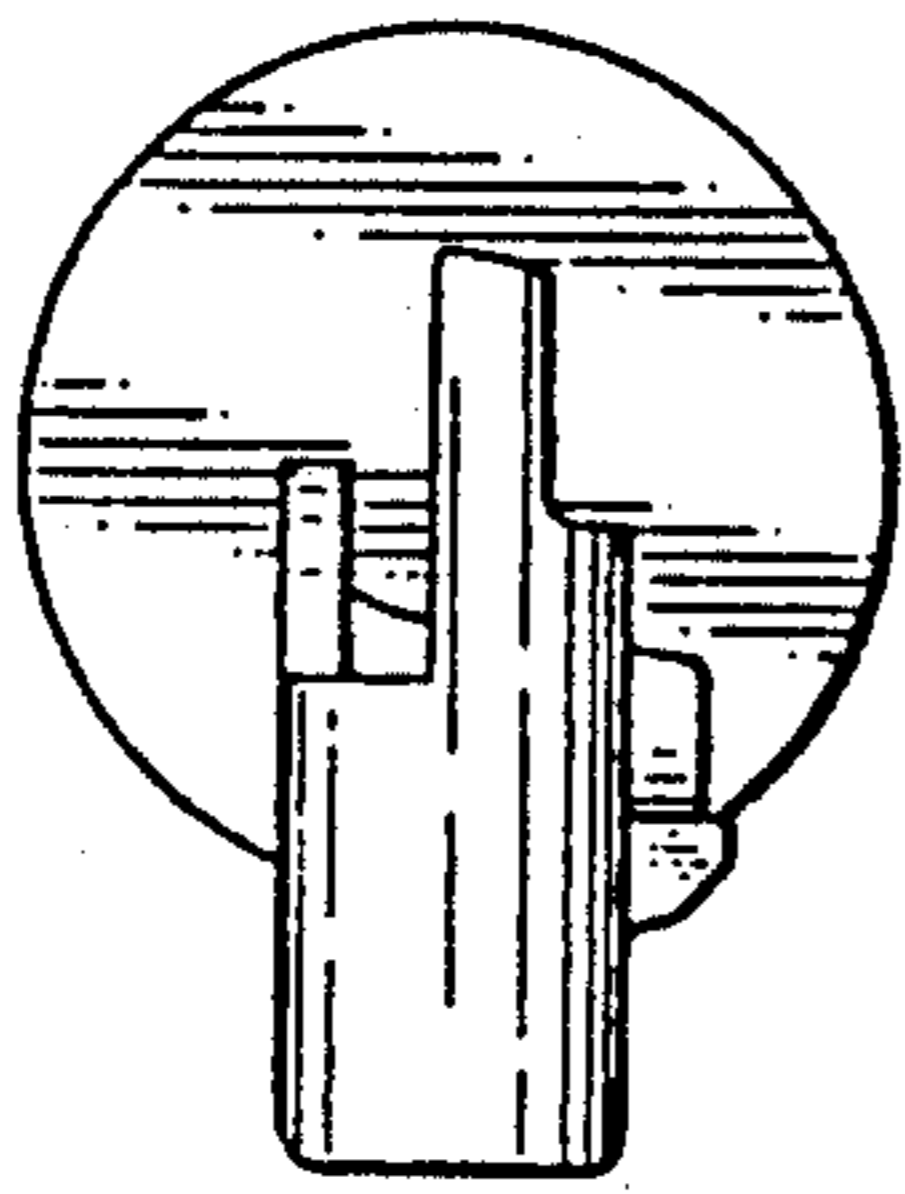

FIG. 2

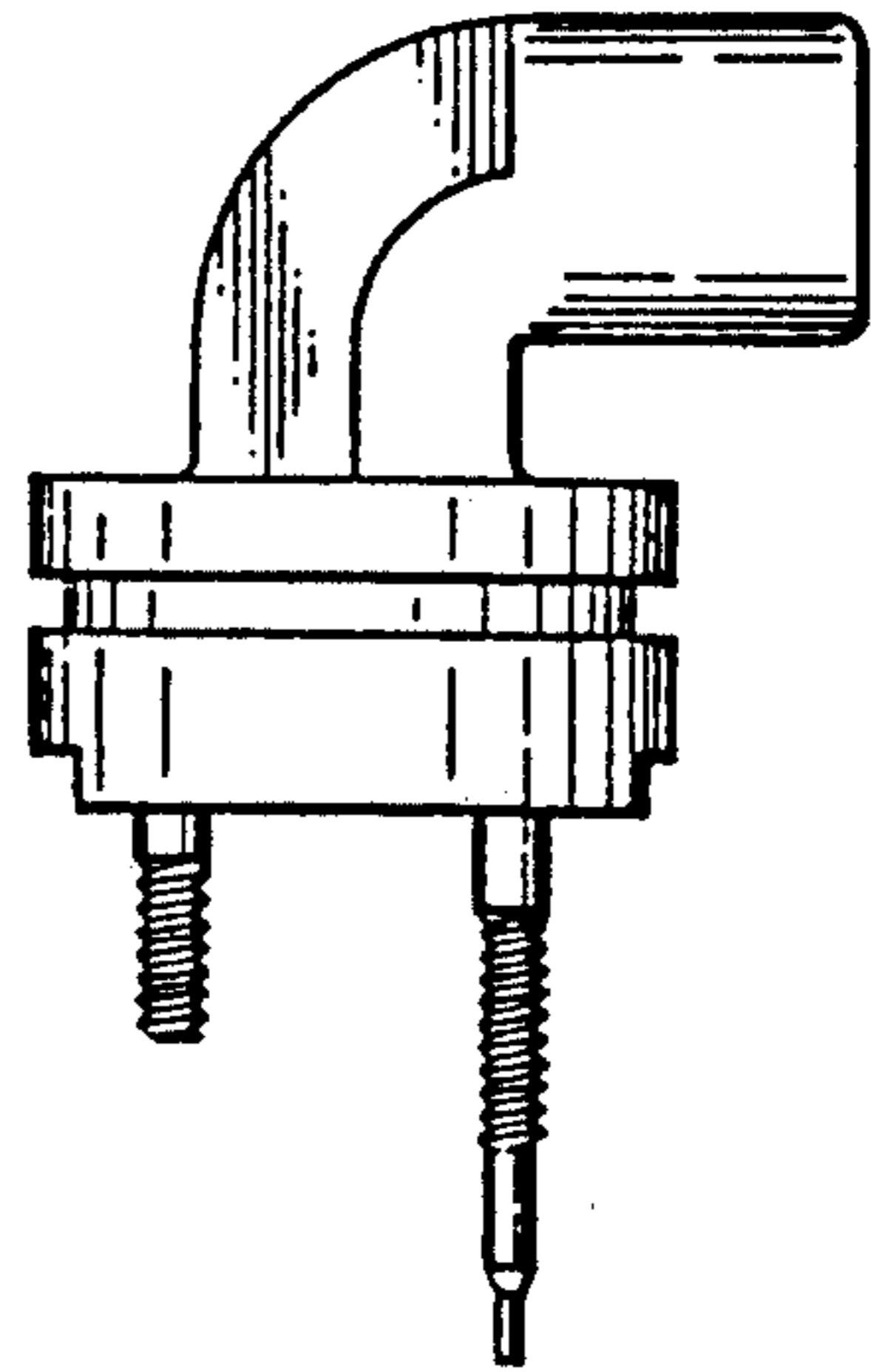

FIG. 3

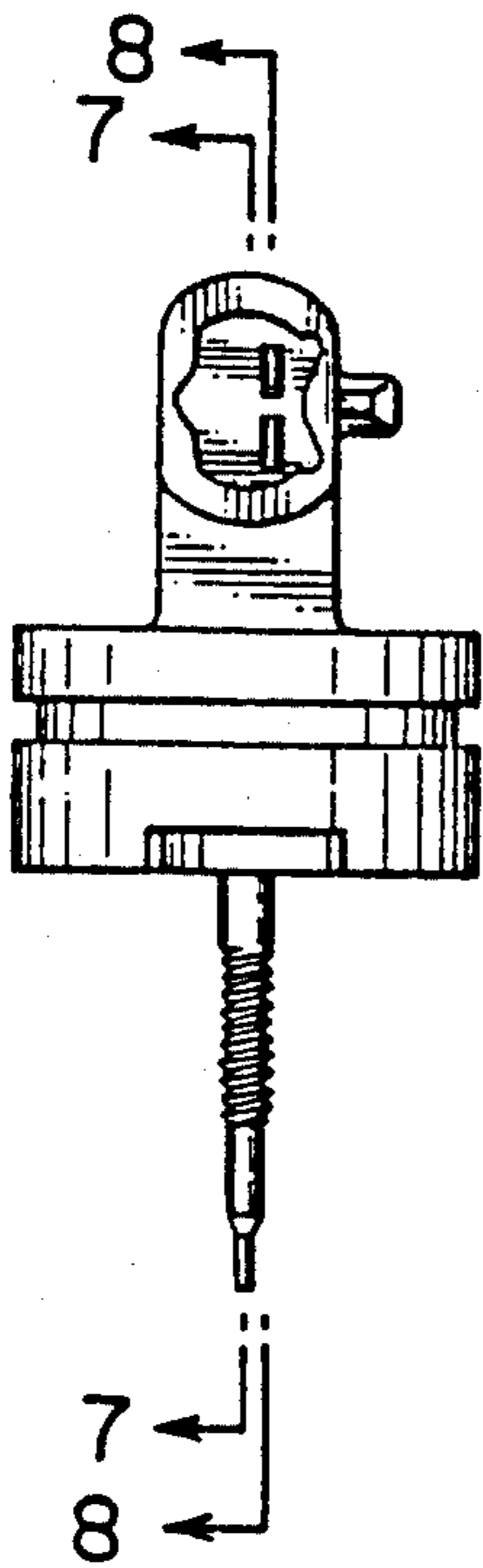

FIG. 4

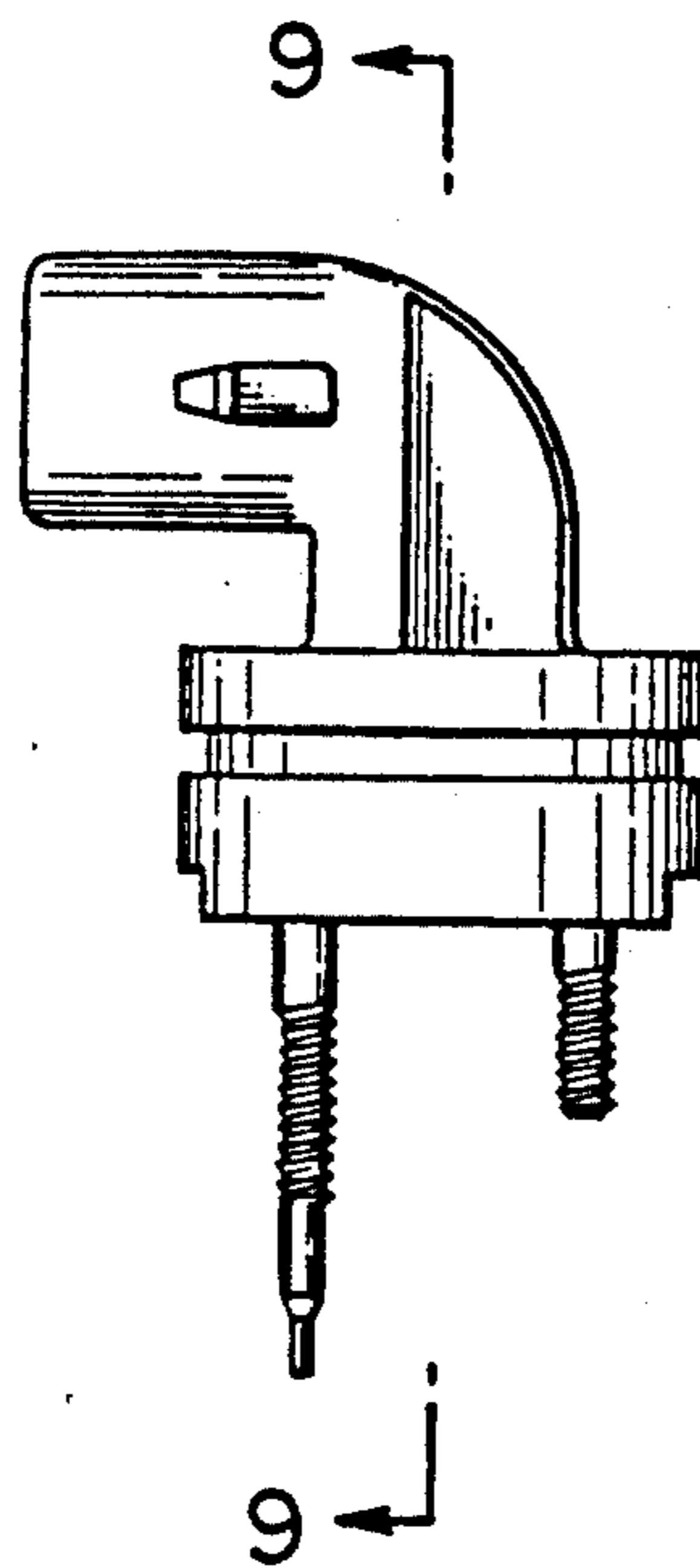

FIG. 5

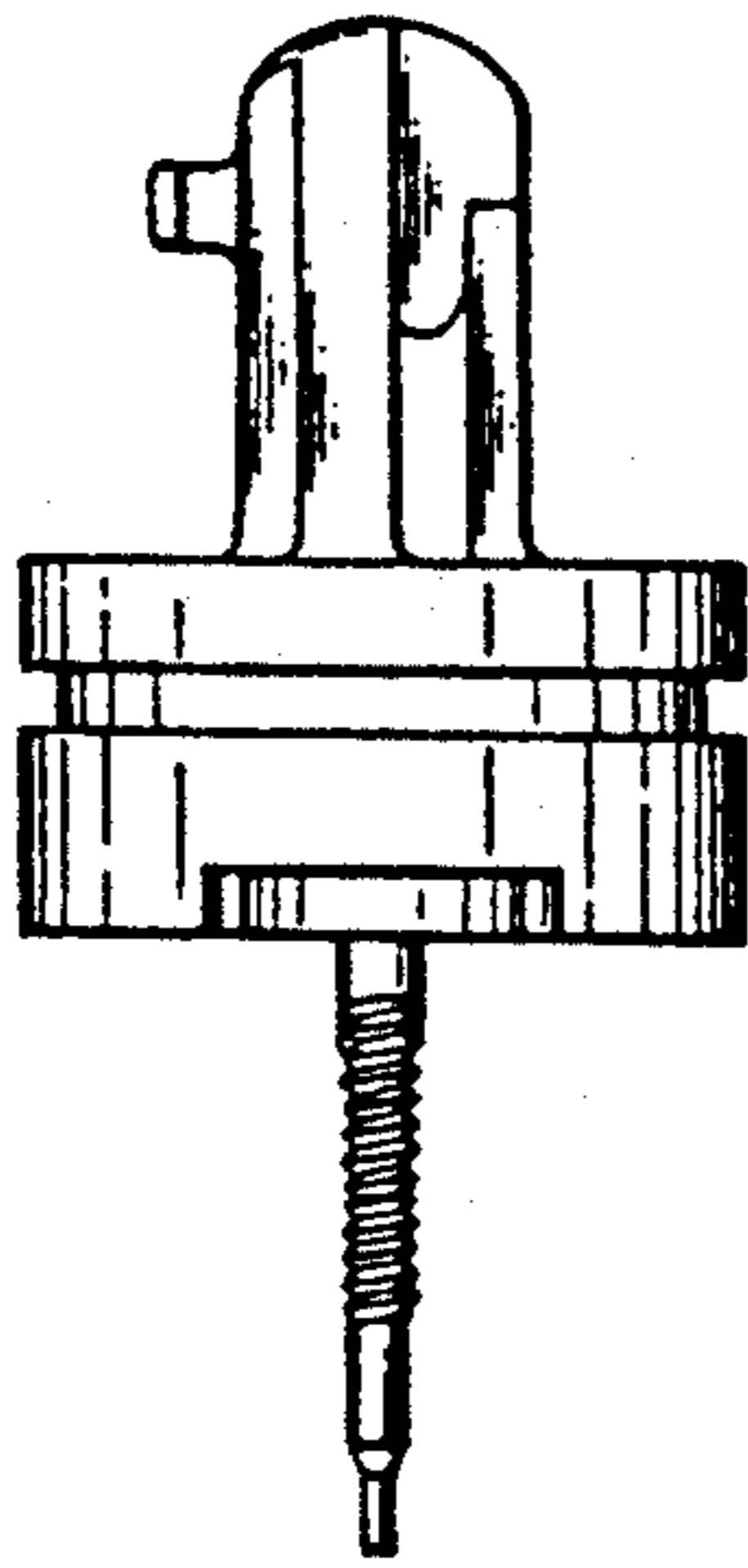

FIG. 6

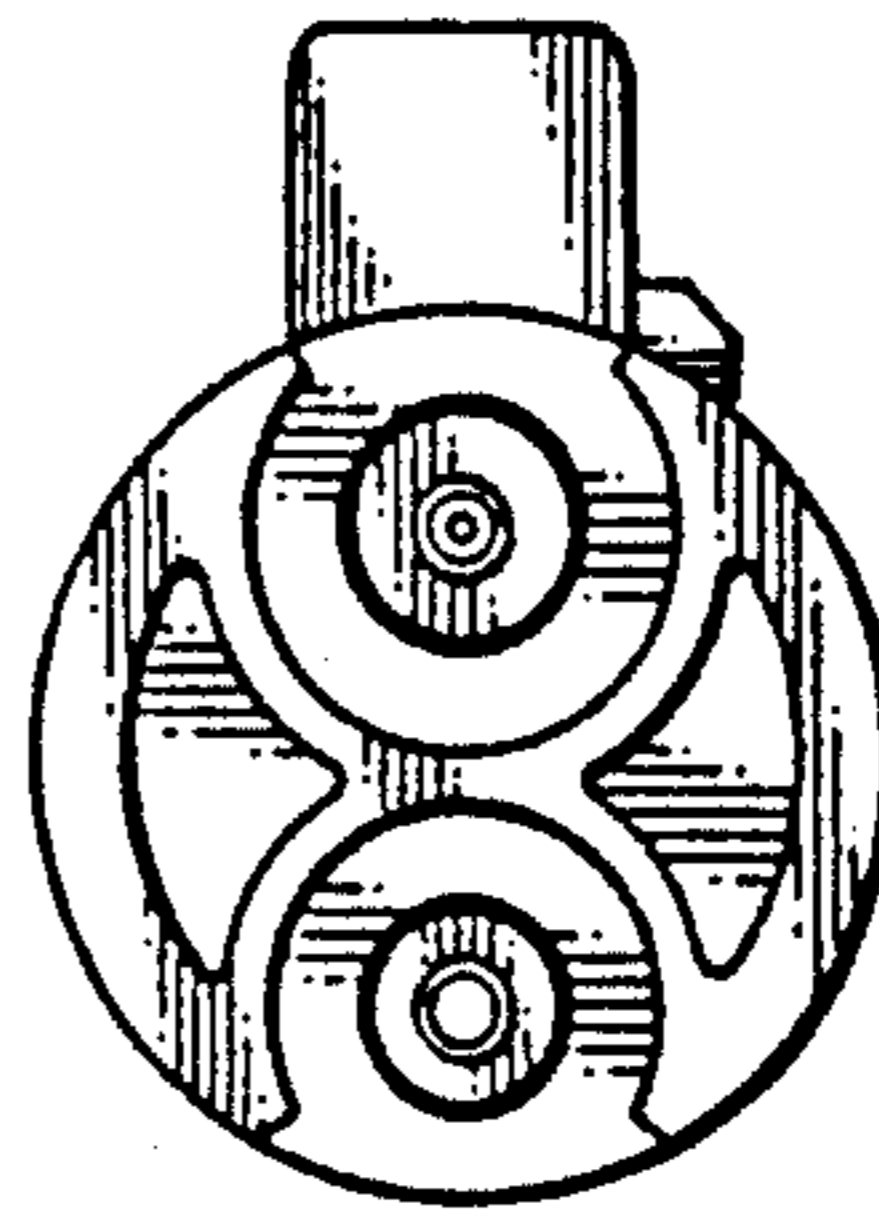

FIG. 7

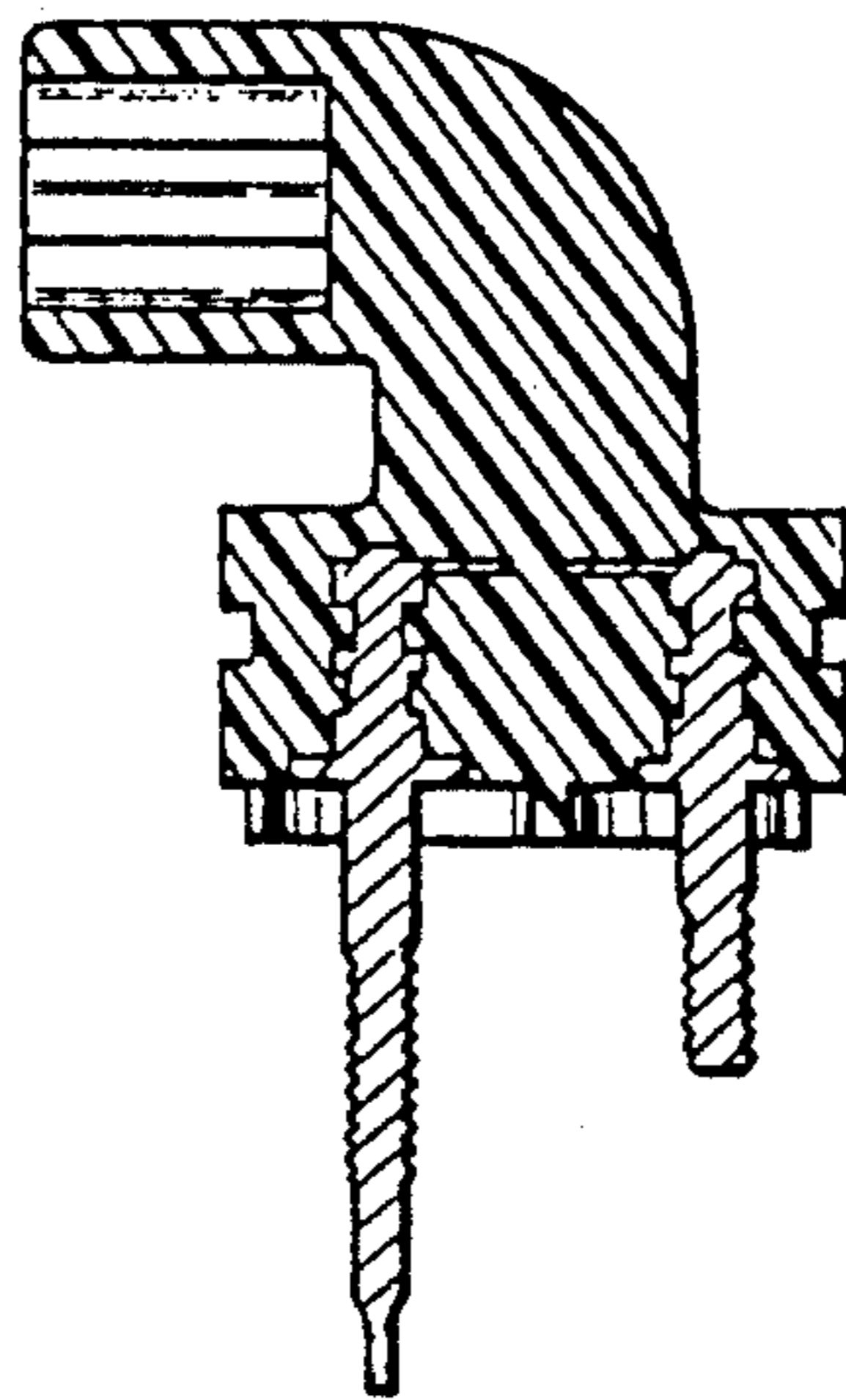

FIG. 8

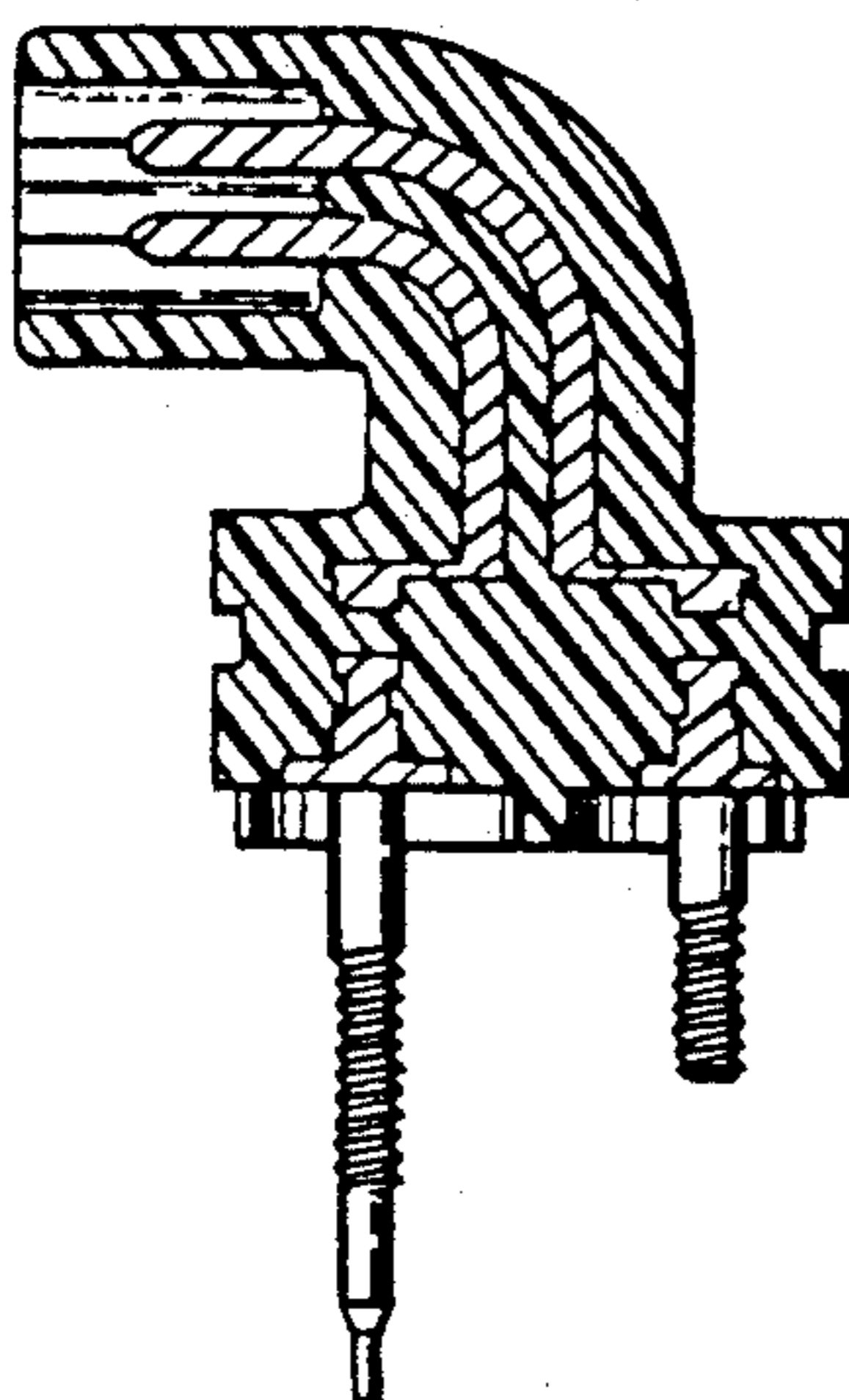

FIG. 9

