

[54] RECEPTACLE COVER

[76] Inventors: Mathew A. Glick; Michael D. Glick, both of 706 N. Maple Dr., Beverly Hills, Calif. 90210

[**] Term: 14 Years

[21] Appl. No.: 57,818

[22] Filed: Jun. 2, 1987

[52] U.S. Cl. D9/435

[58] Field of Search D9/435, 447, 456; 206/519; 220/74, 254

[56] References Cited

U.S. PATENT DOCUMENTS

D. 3,357	2/1869	Pratt	D9/434
D. 248,091	6/1978	Frydendal	D9/443
D. 260,844	9/1981	Conti	D9/435
D. 283,312	4/1986	Ebrahim	D9/434
4,874,103	10/1989	Quisenberry et al.	220/254

Primary Examiner—Melvin B. Feifer

Assistant Examiner—Philip Hyder

Attorney, Agent, or Firm—Christie, Parker & Hale

[57] CLAIM

The ornamental design for a receptacle cover, as shown and described.

DESCRIPTION

FIG. 1 is a top plan view of a receptacle cover showing our new design;

FIG. 2 is a side elevational view thereof, all the sides appearing the same;

FIG. 3 is a cross-sectional view thereof, taken along line 3—3 of FIG. 1;

FIG. 4 is a top plan view of a second embodiment thereof;

FIG. 5 is a side elevational view thereof, all the sides appearing the same;

FIG. 6 is a cross-sectional view thereof, taken along line 6—6 of FIG. 4;

FIG. 7 is a top plan view of a third embodiment thereof; and

FIG. 8 is a side elevational view thereof, all sides appearing the same.

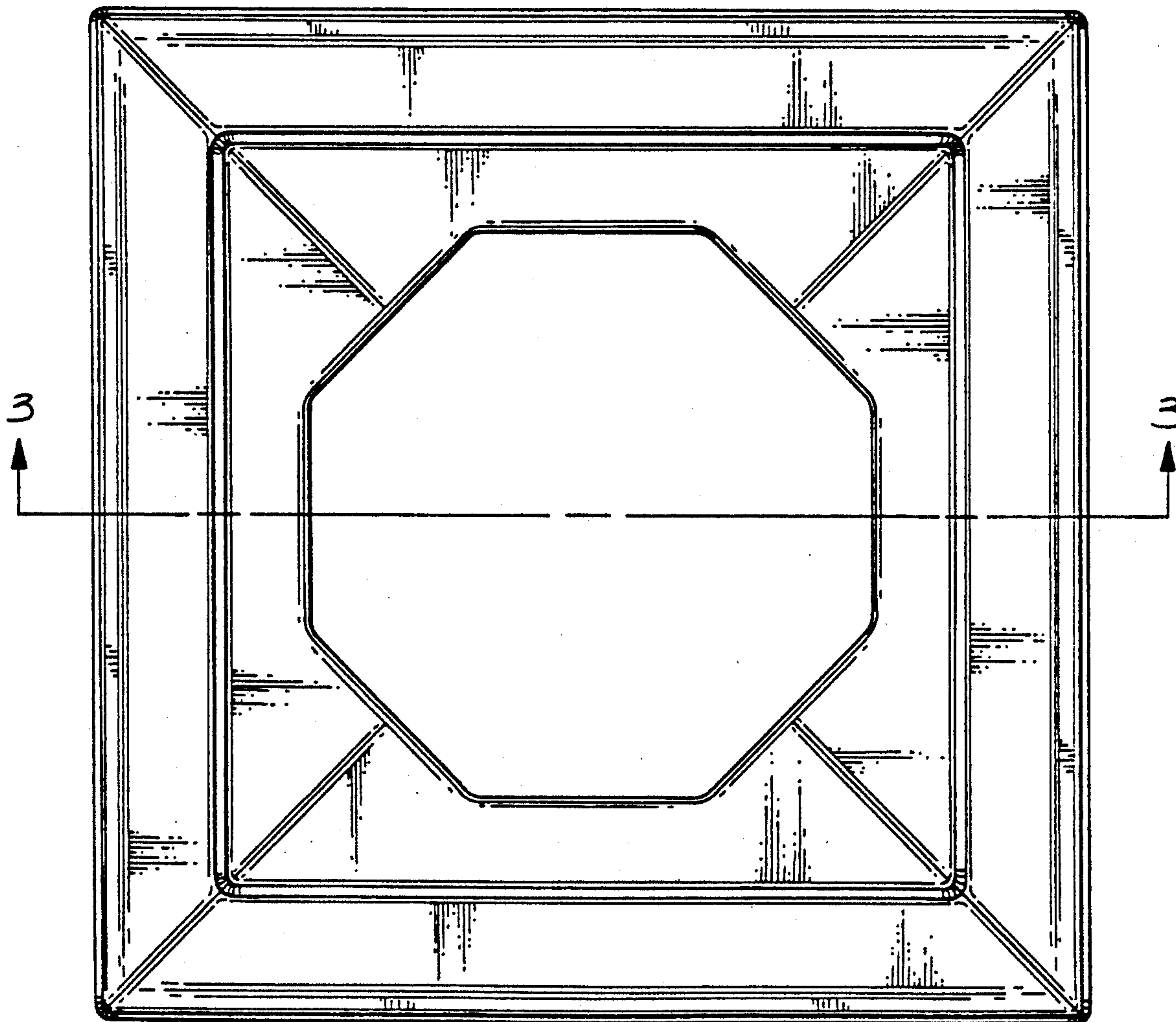

Fig. 1

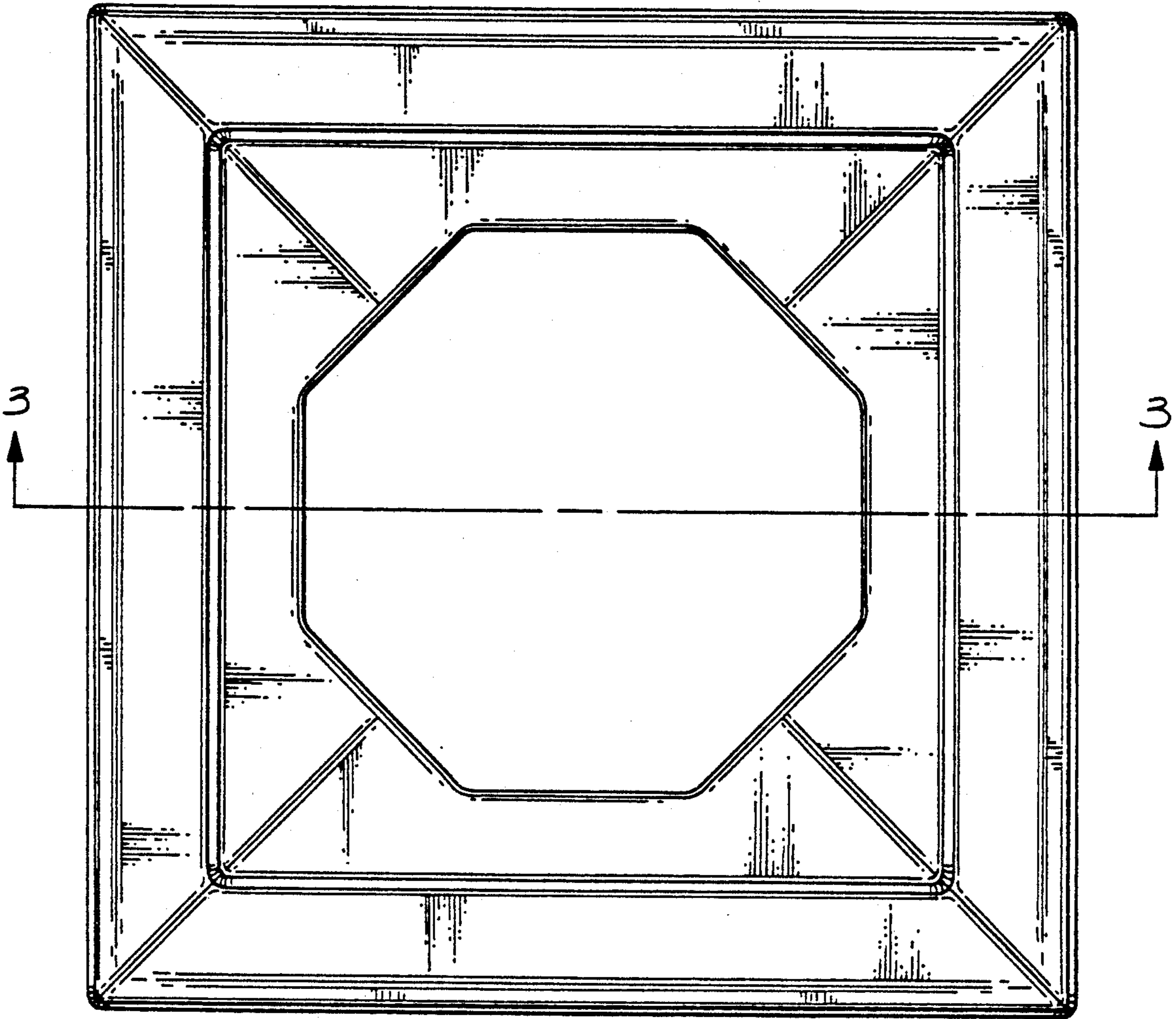

Fig. 2

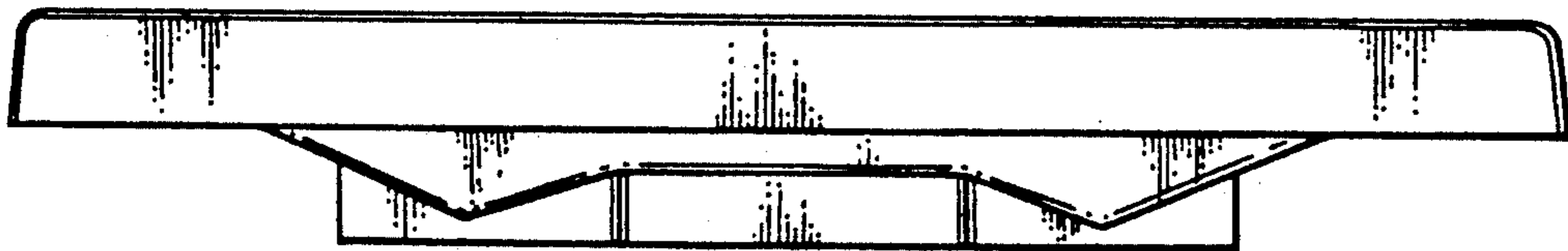

Fig. 3

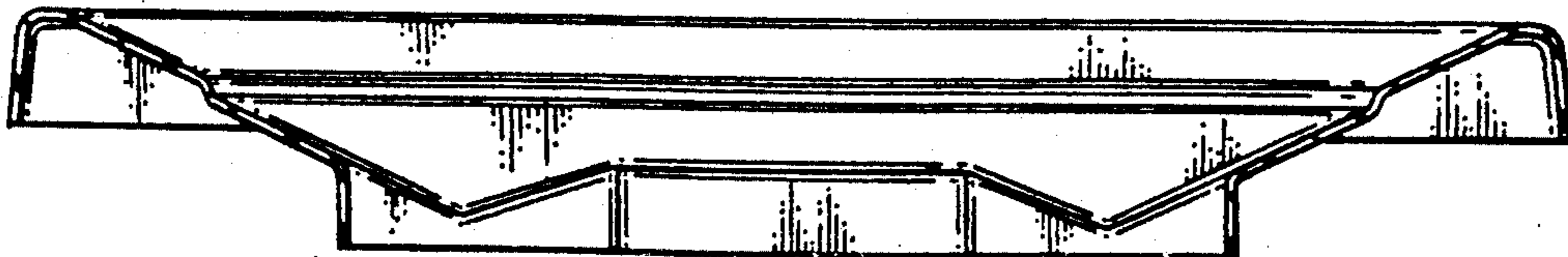

Fig. 4

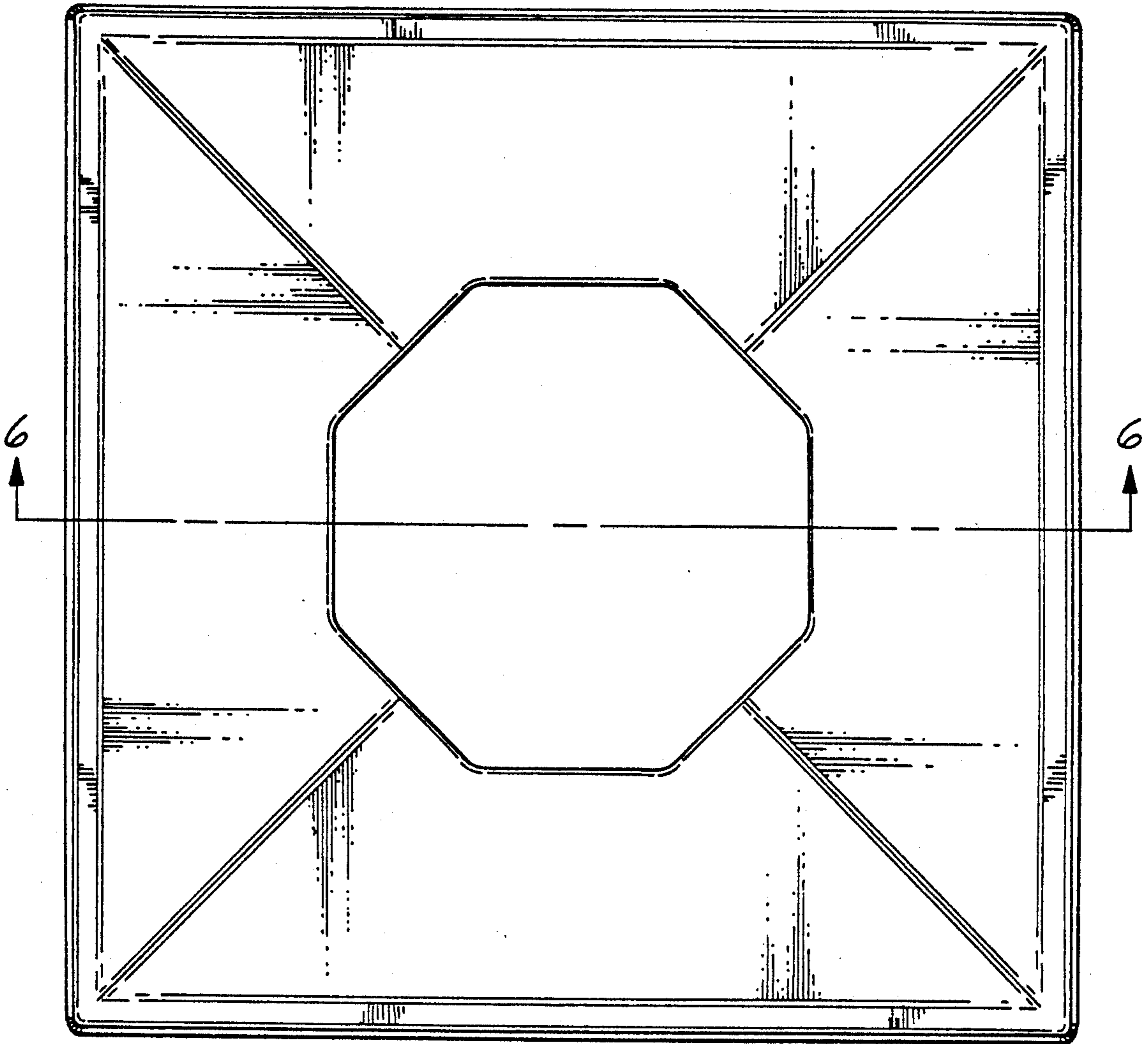

Fig. 5

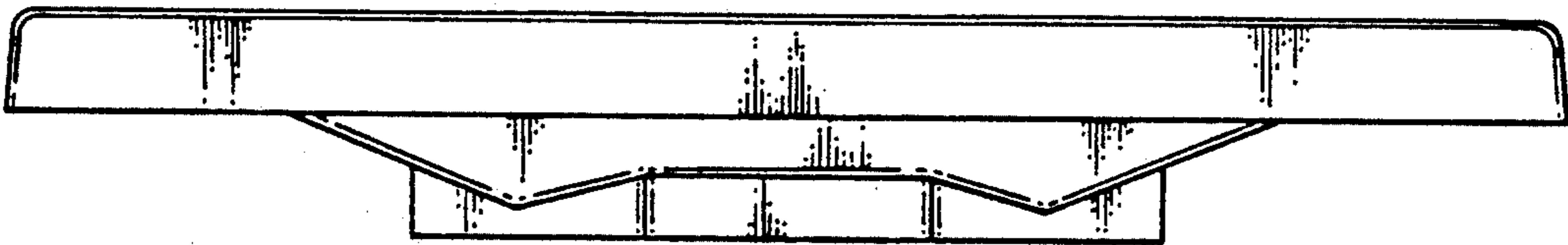

Fig. 6

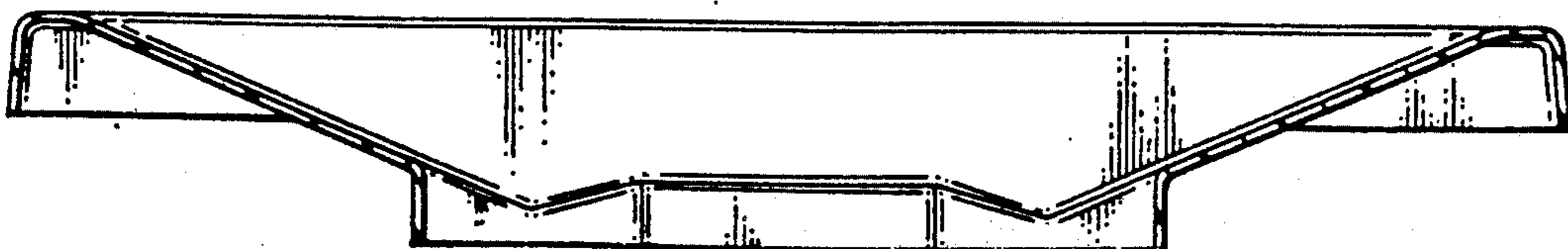

Fig. 7

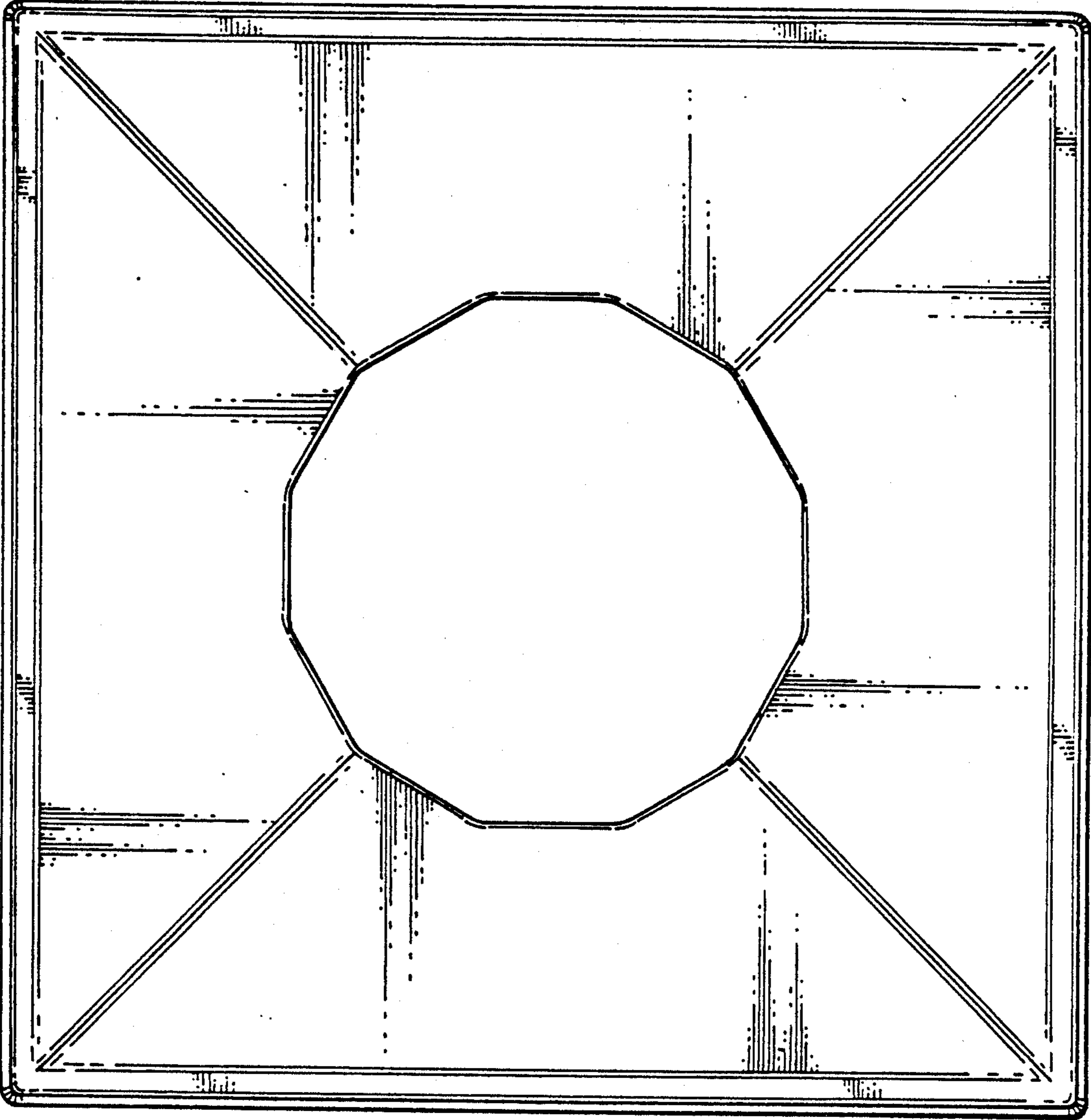

Fig. 8

