

[54] SHOE SOLE

[75] Inventor: Junichi Kiyosawa, Kobe, Japan

[73] Assignee: Asics Corporation, Kobe, Japan

[\*\*] Term: 14 Years

[21] Appl. No.: 349,293

[22] Filed: May 9, 1989

[30] Foreign Application Priority Data

Nov. 16, 1988 [JP] Japan ..... 63-44896

[52] U.S. Cl. .... D2/320

[58] Field of Search ..... D2/264, 265, 274, 311,  
D2/317-322; 36/25 R, 28, 29, 30 R, 32 R, 43,  
44, 59 R, 59 C, 102-106, 112-116, 132, 136

[56] References Cited

U.S. PATENT DOCUMENTS

D. 55,528	6/1920	Piper	.....	D2/320
D. 70,701	7/1926	Precourt	.....	D2/320
D. 215,643	10/1969	Dittmar, Jr.	.....	D2/320
D. 290,782	7/1987	Grubel	.....	D2/320
4,685,224	8/1987	Anger	.....	D2/318 X

FOREIGN PATENT DOCUMENTS

1365430 5/1964 France ..... D2/320

Primary Examiner—Louis S. Zarfes

Attorney, Agent, or Firm—Nixon & Vanderhye

[57] CLAIM

The ornamental design for a shoe sole, as shown and described.

DESCRIPTION

FIG. 1 is a left side elevational view of a shoe sole showing my new design in use;

FIG. 2 is a left side elevational view of the sole detached;

FIG. 3 is a front elevational view thereof;

FIG. 4 is a right side elevational view thereof;

FIG. 5 is a right side elevational view thereof;

FIG. 6 is a top plan view thereof; and

FIG. 7 is a bottom plan view thereof.

The broken line showing of a shoe upper in FIG. 1 is for illustrative purposes only and forms no part of the claimed design.

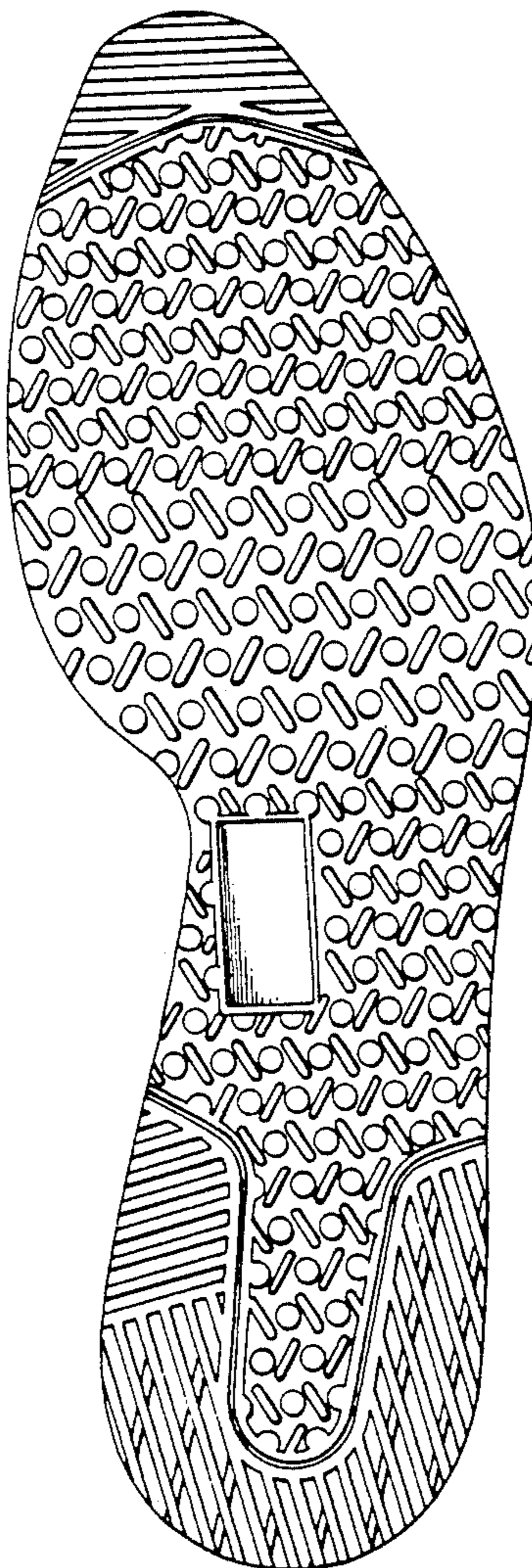

*Fig. 1*

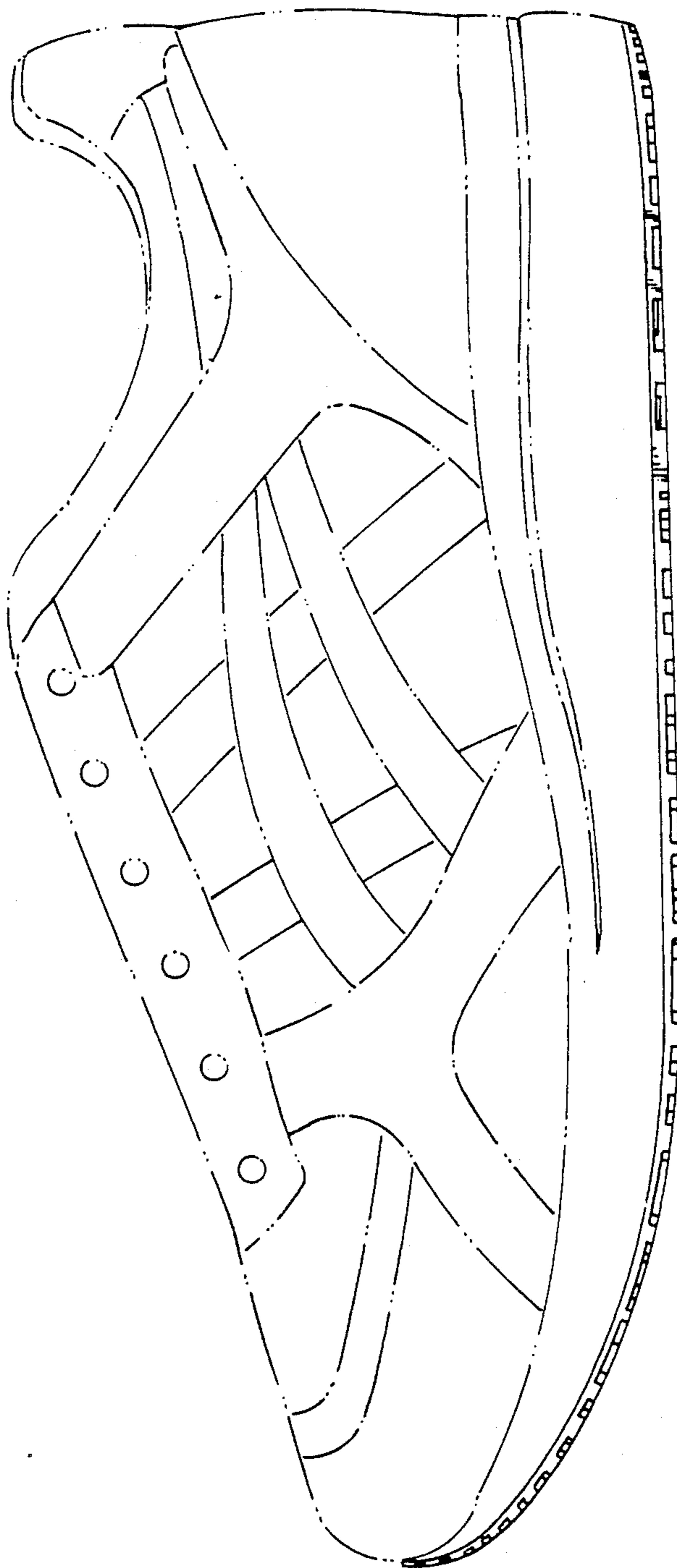

*Fig.2*

*Fig.3*

*Fig.4*

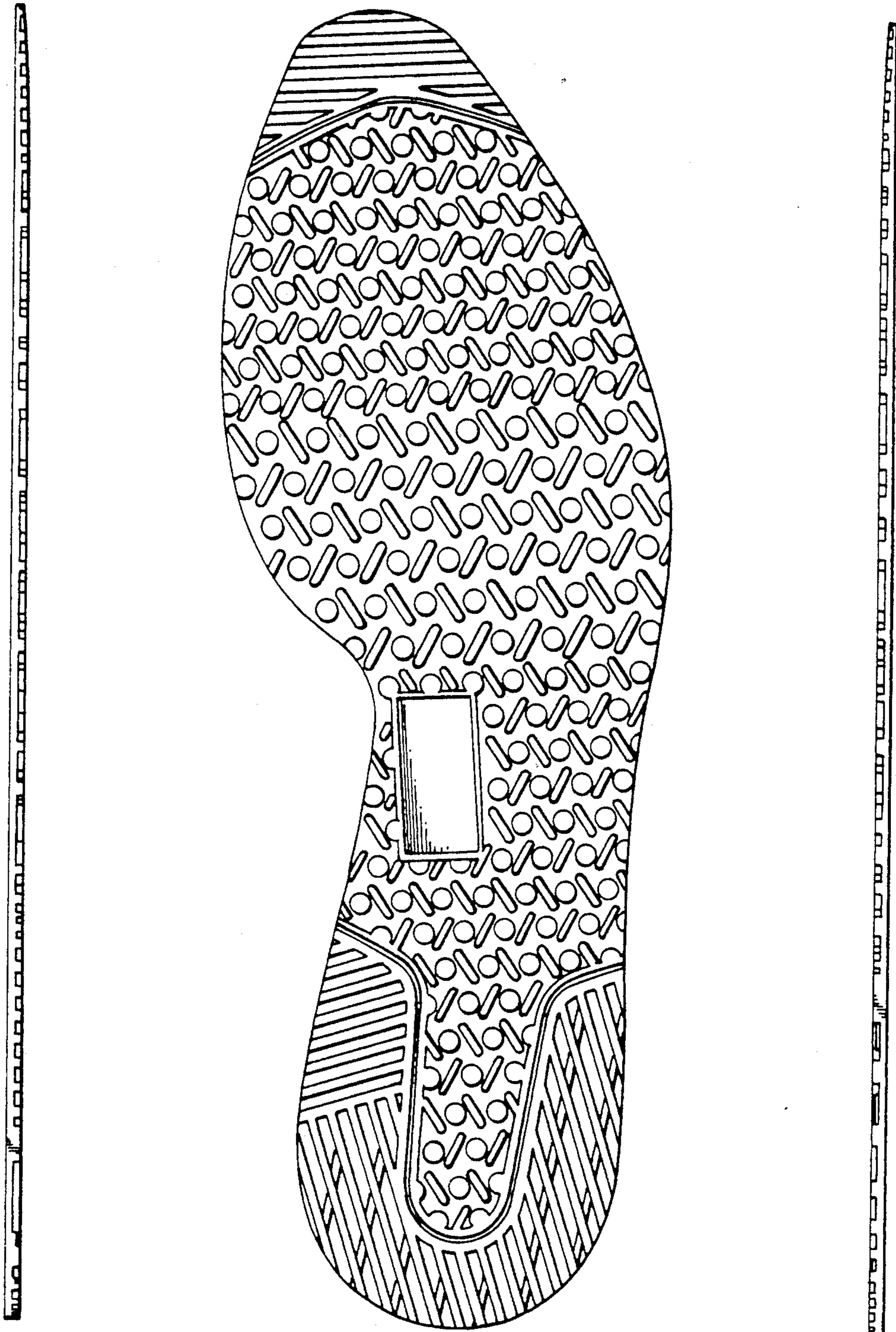

*Fig. 5*

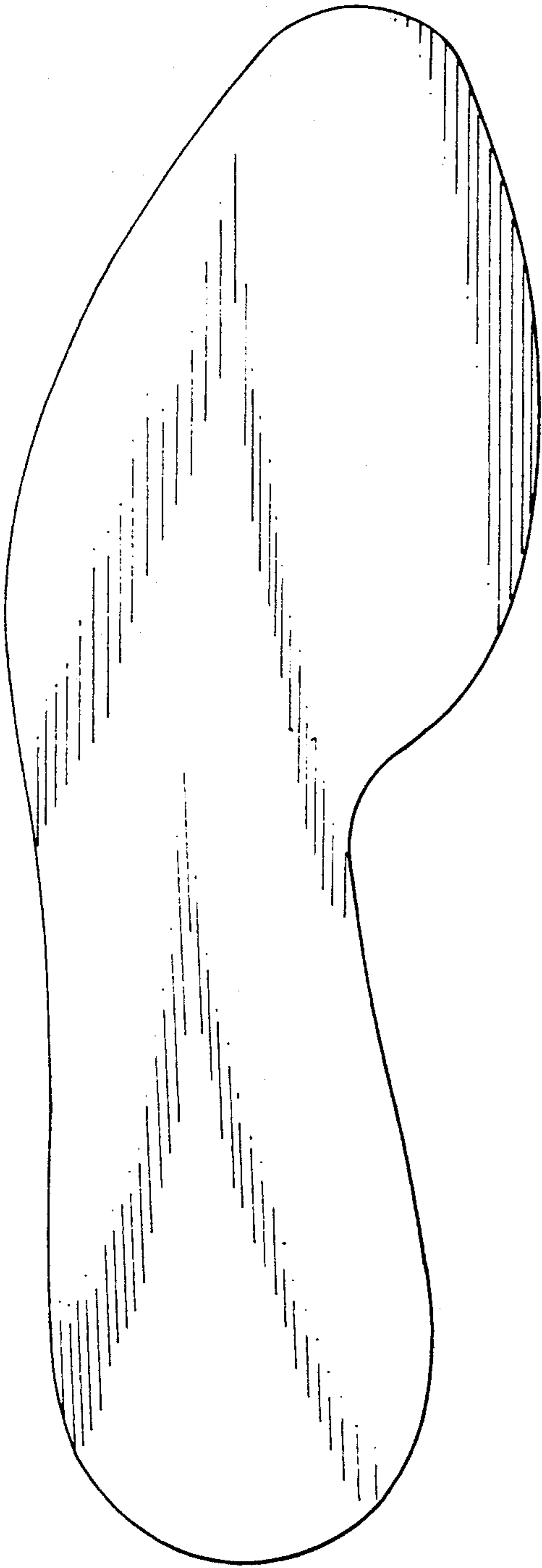

*Fig. 6*

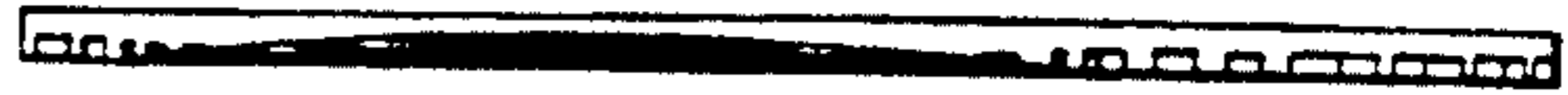

*Fig. 7*

