

[54] **SHOE**
[76] **Inventor: Gregory M. Matyas, 6920 Dickerson Dr., Anchorage, Ak. 99504**
[**] **Term: 14 Years**
[21] **Appl. No.: 84,711**
[22] **Filed: Aug. 12, 1987**
[52] **U.S. Cl. D2/309**
[58] **Field of Search D2/261, 265, 268, 269, D2/271, 272, 275, 282-284, 286-293, 300-303, 307-314; 36/7.2-8.1, 10, 11, 11.5, 43, 83, 84, 102, 103, 106, 133, 112-116, 136, 28, 25 R**

4,611,412 9/1986 Cohen 36/28

FOREIGN PATENT DOCUMENTS

2549701 2/1985 France 36/50

Primary Examiner—Louis S. Zarfes
Attorney, Agent, or Firm—Ward Brown; Robert W. Beach

[56] **References Cited**
U.S. PATENT DOCUMENTS
D. 114,918 5/1939 Cairns D2/310
D. 247,136 2/1978 Mizoguchi D2/309
D. 293,157 12/1987 Williams D2/309

[57] **CLAIM**

The ornamental design for a shoe, as shown and described.

DESCRIPTION

FIG. 1 is a top perspective view of a shoe showing my new design;
FIG. 2 is a side elevational view thereof;
FIG. 3 is a bottom plan view thereof;
FIG. 4 is a top plan view thereof;
FIG. 5 is a rear elevational view thereof;
FIG. 6 is a front elevational view thereof.

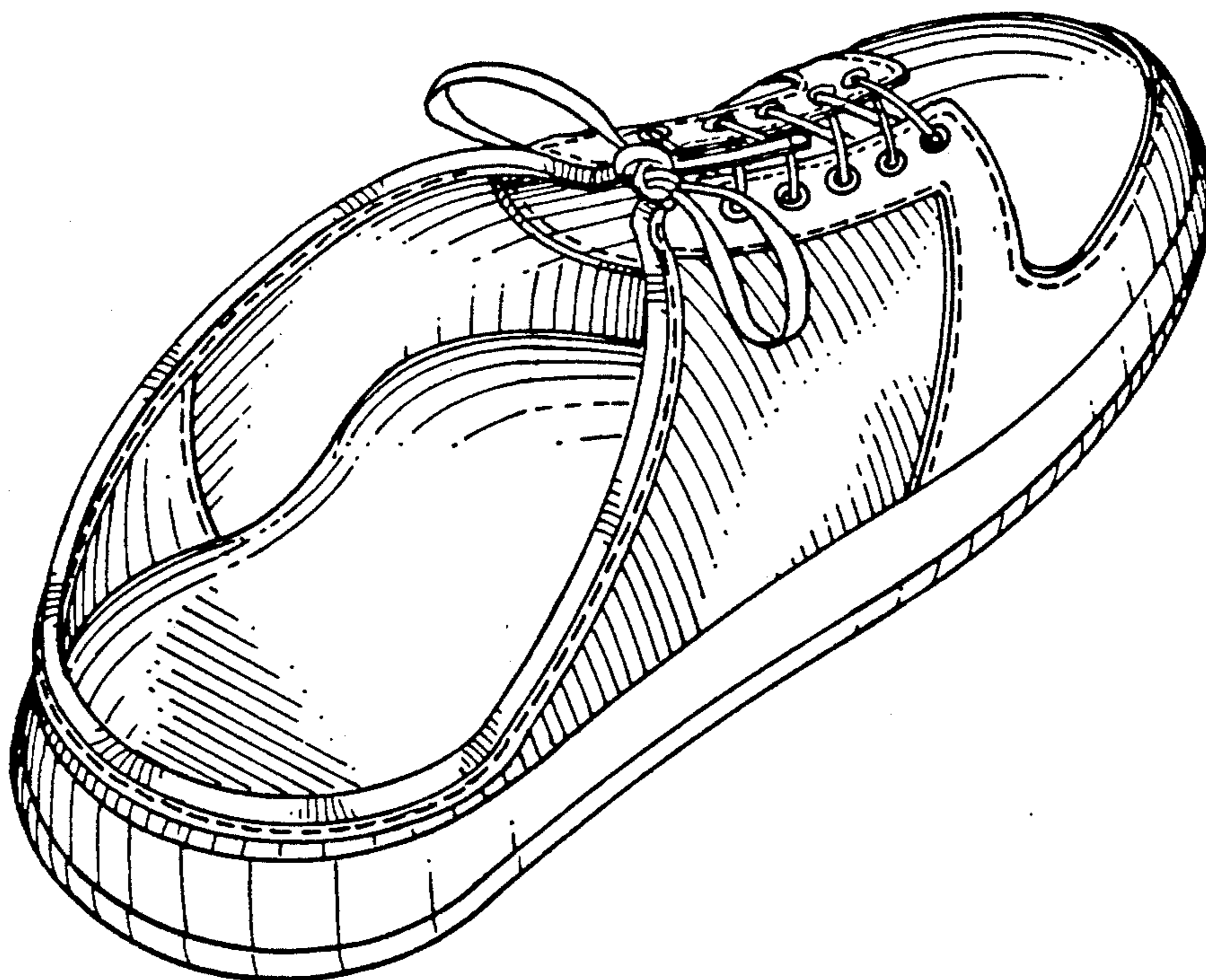

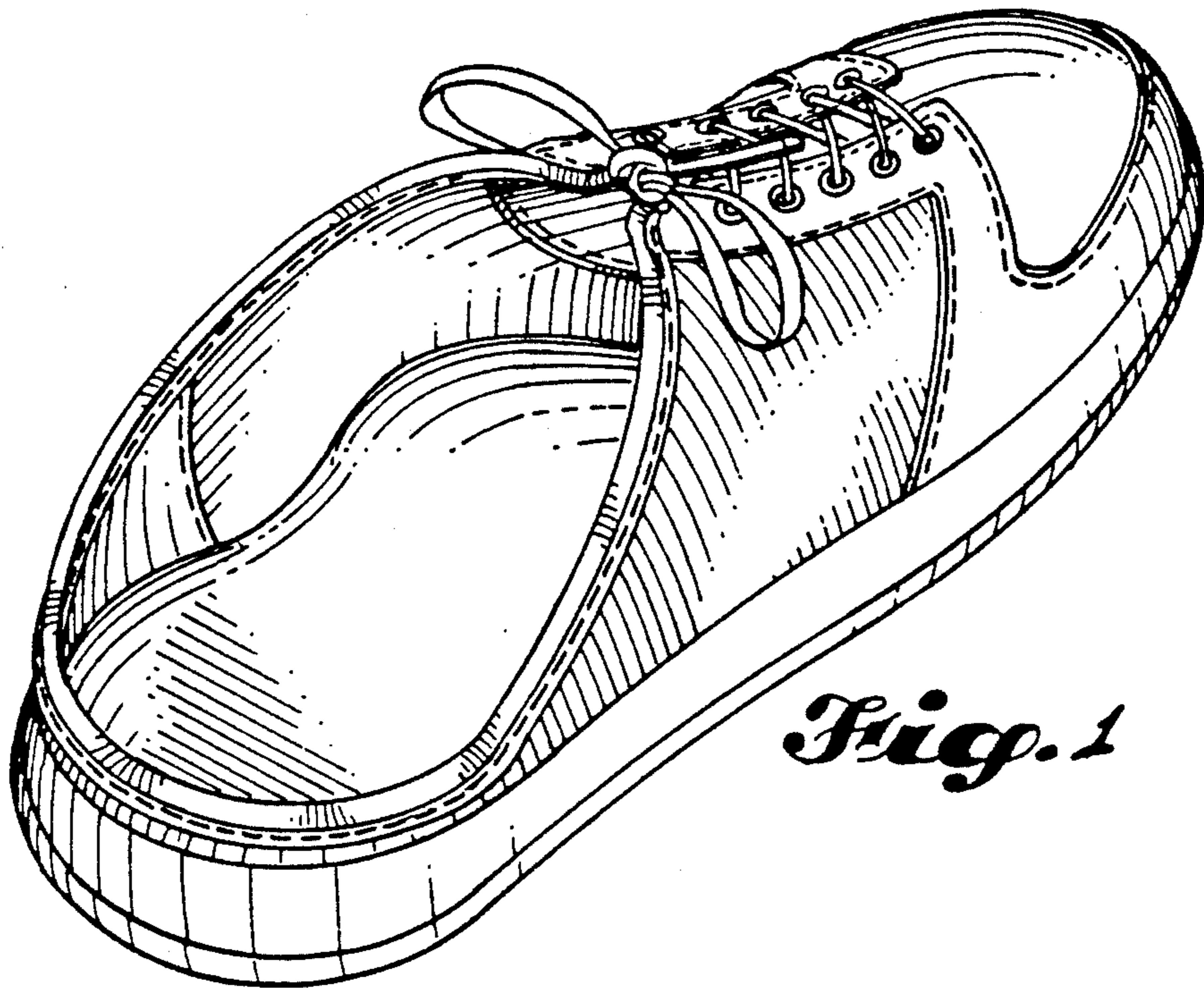

Fig. 1

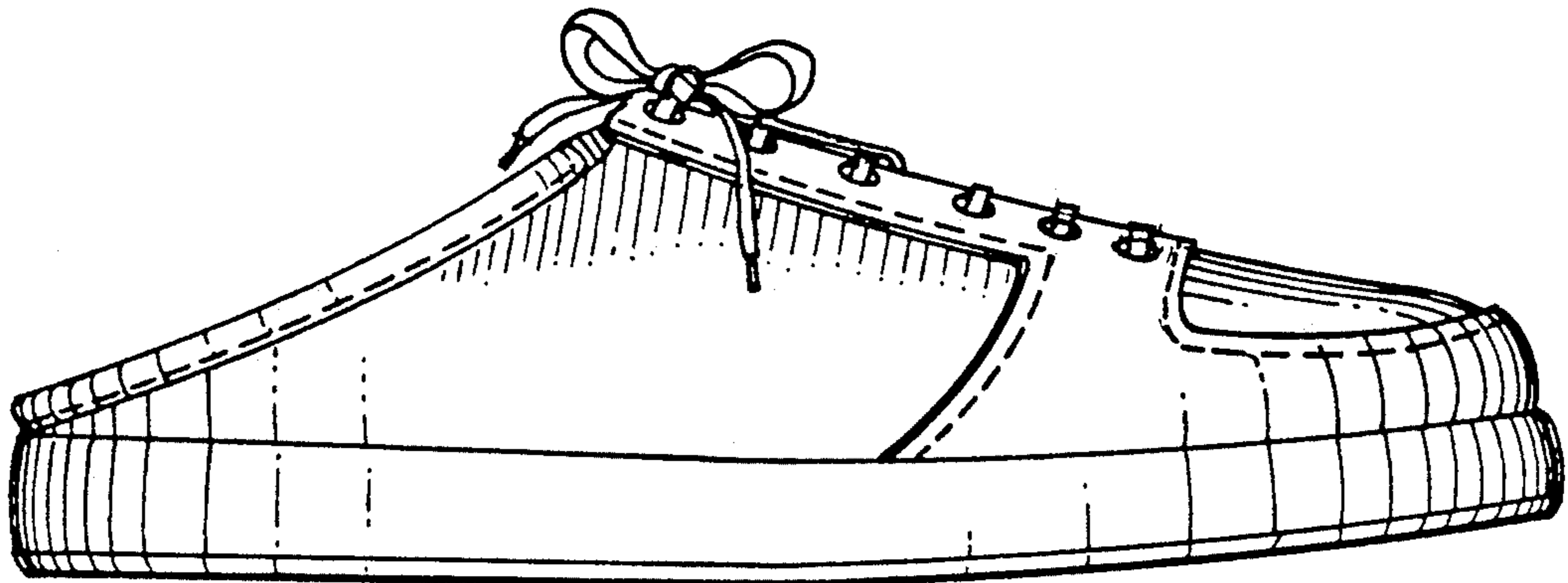

Fig. 2

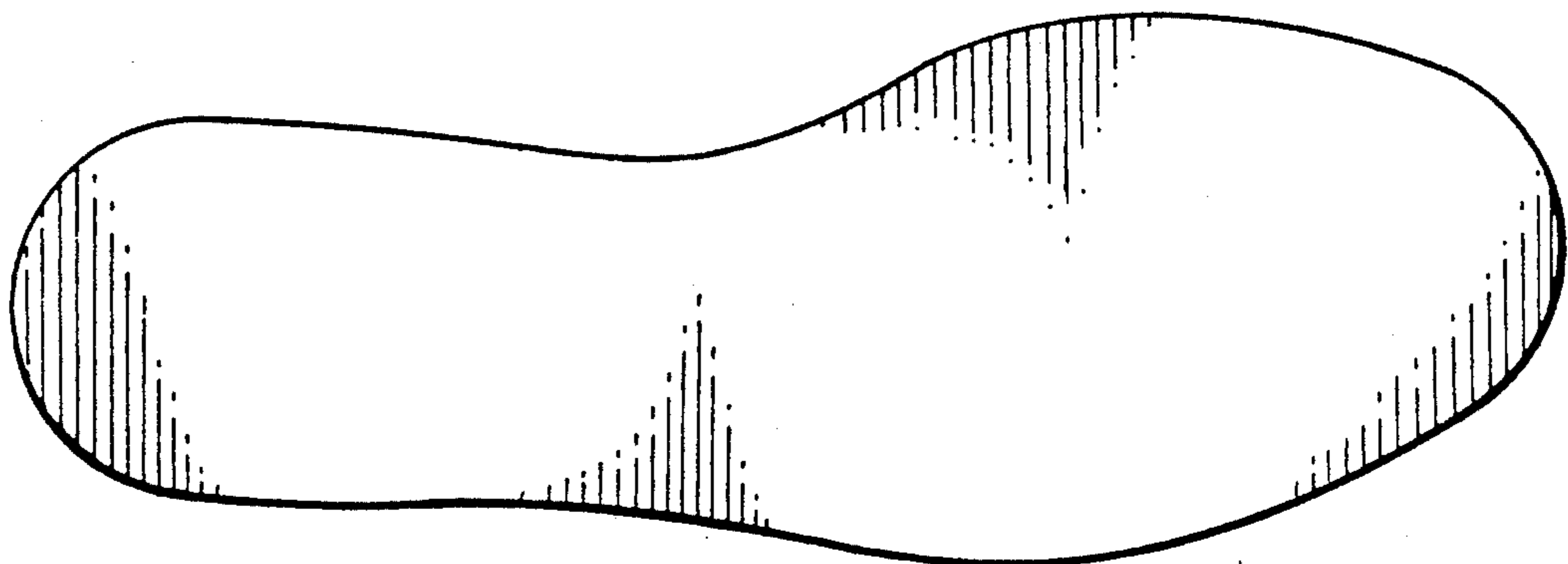

Fig. 3

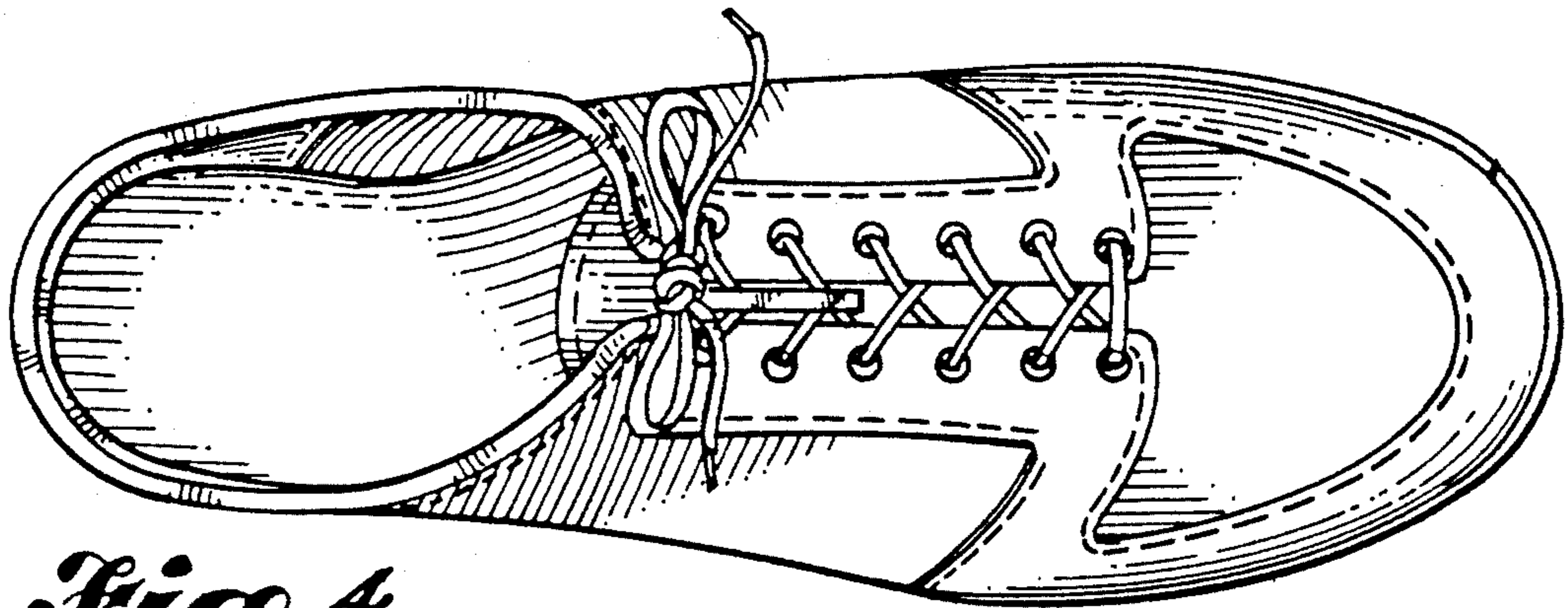

Fig. 4

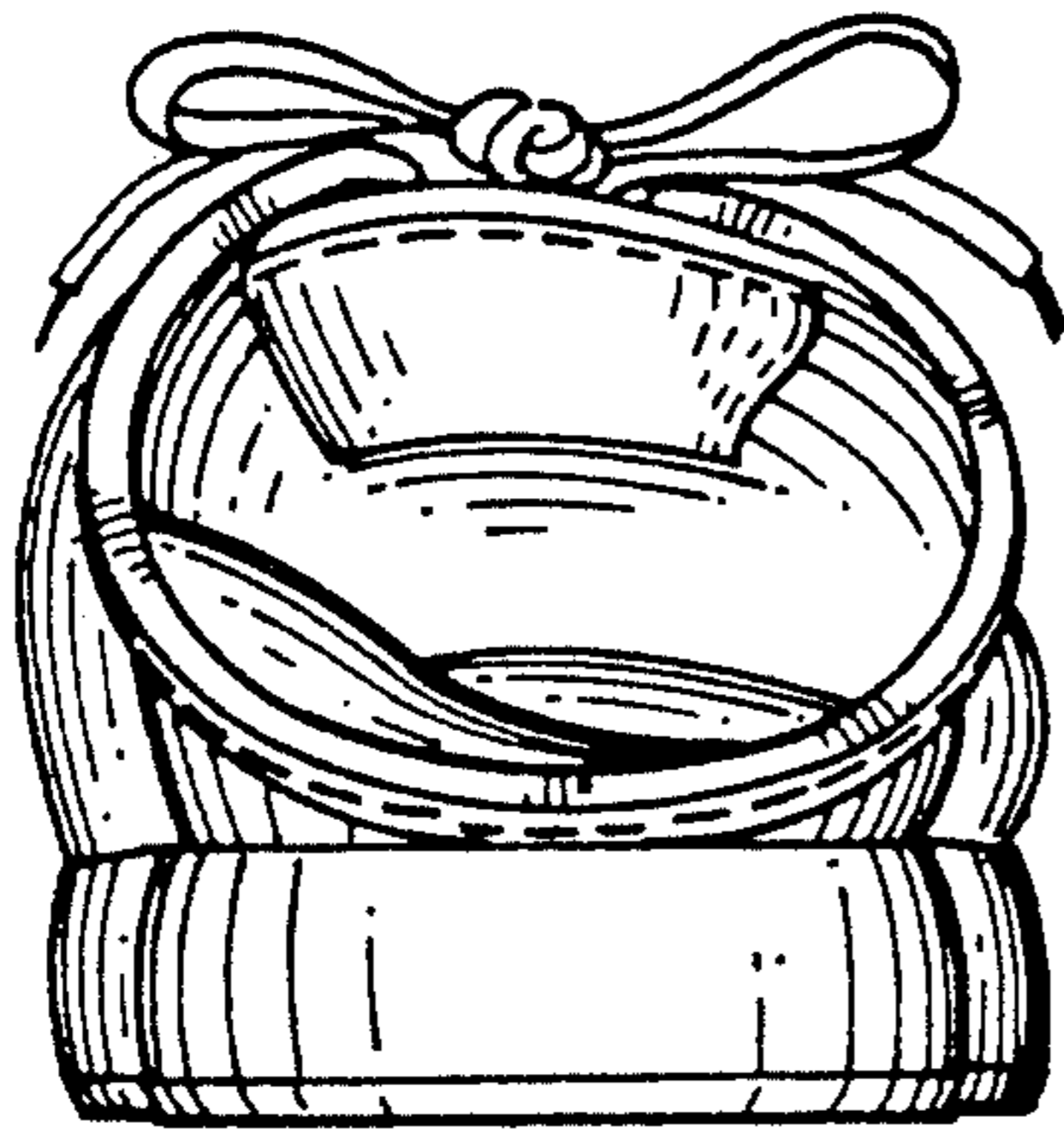

Fig. 5

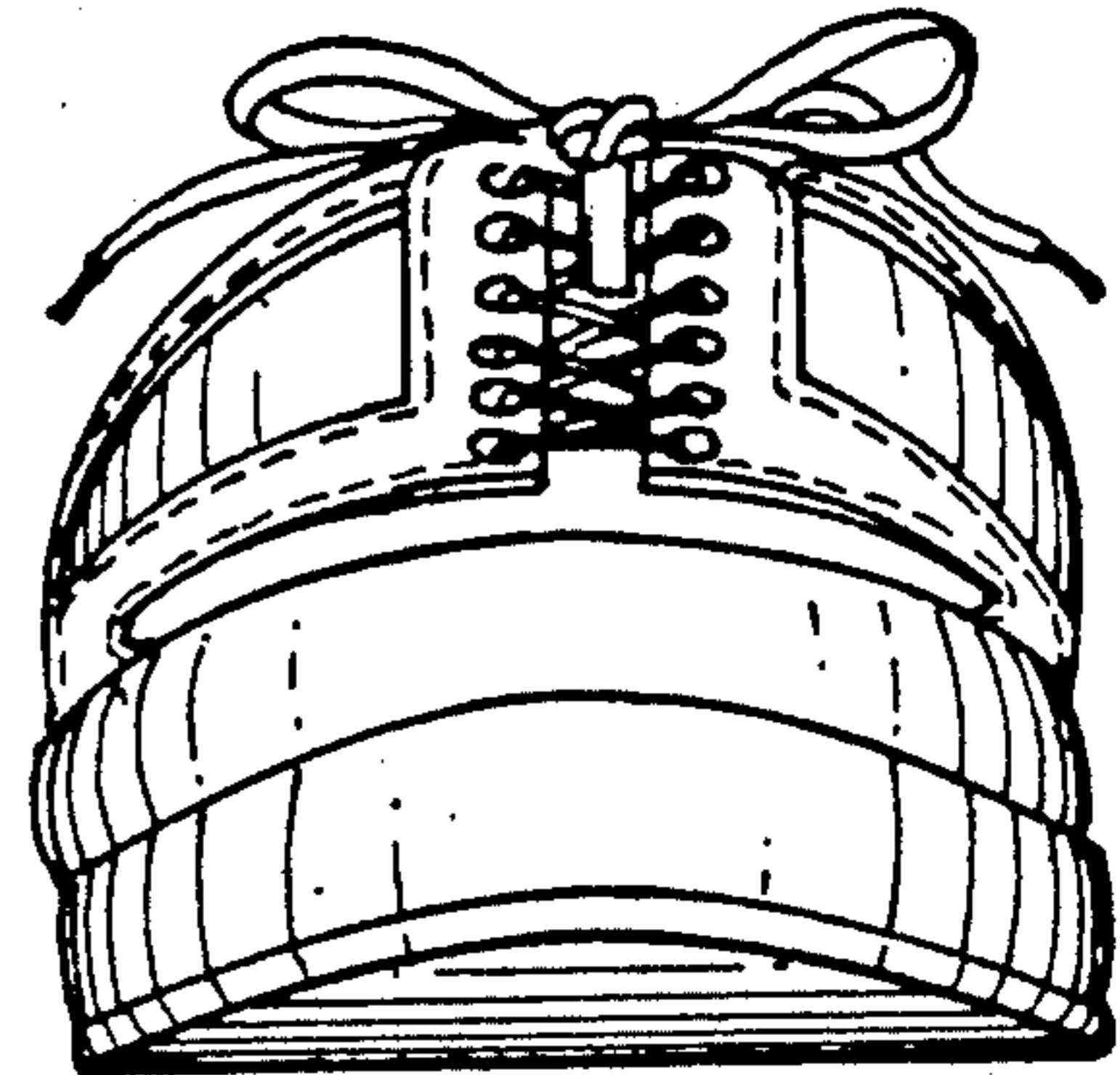

Fig. 6