

# United States Patent [19]

White

[11] Patent Number: Des. 319,115

[45] Date of Patent: \*\* Aug. 13, 1991

[54] FELINE HOUSE

[75] Inventor: Robert W. White, Greene County, Mo.

[73] Assignee: R. & R. Investments, Inc., Springfield, Mo.

[\*\*] Term: 14 Years

[21] Appl. No.: 429,338

[22] Filed: Oct. 31, 1989

[52] U.S. Cl. .... D30/112; D30/161; D30/108

[58] Field of Search ..... 229/195; D25/4, 56, D25/16, 7, 22; D21/253, 114; D22/199; D30/108, 109, 112, 114, 117, 118, 119, 120, 161; 135/87, 102, 117, 118, 901, 101, 109; 43/114, 134, 1, 2; 119/15-17, 19, 1; 52/64; 446/476, 478

[56] References Cited

### U.S. PATENT DOCUMENTS

D. 83,707 3/1931 Thomas ..... D30/108  
D. 245,639 8/1977 Powell, Jr. .... D21/114

D. 298,672 11/1988 Herbst ..... D30/161  
1,130,818 3/1915 Herman ..... D21/114  
4,021,975 5/1977 Calkins ..... 119/19  
4,391,223 7/1983 Holland et al. .... 229/195

### FOREIGN PATENT DOCUMENTS

8132 of 1910 United Kingdom ..... 119/15

Primary Examiner—A. Hugo Word  
Assistant Examiner—Cathy Anne MacCormac  
Attorney, Agent, or Firm—Paul M. Denk

[57] CLAIM

The ornamental design for the feline house, as shown and described.

### DESCRIPTION

FIG. 1 is a top front and left side elevational view of the feline house showing my new design; FIG. 2 is a top plan view thereof; FIG. 3 is a right side elevational view thereof, the left side being identical to the right side shown; FIG. 4 is a front elevational view thereof; FIG. 5 is a rear elevational view thereof; and FIG. 6 is a bottom plan view thereof.

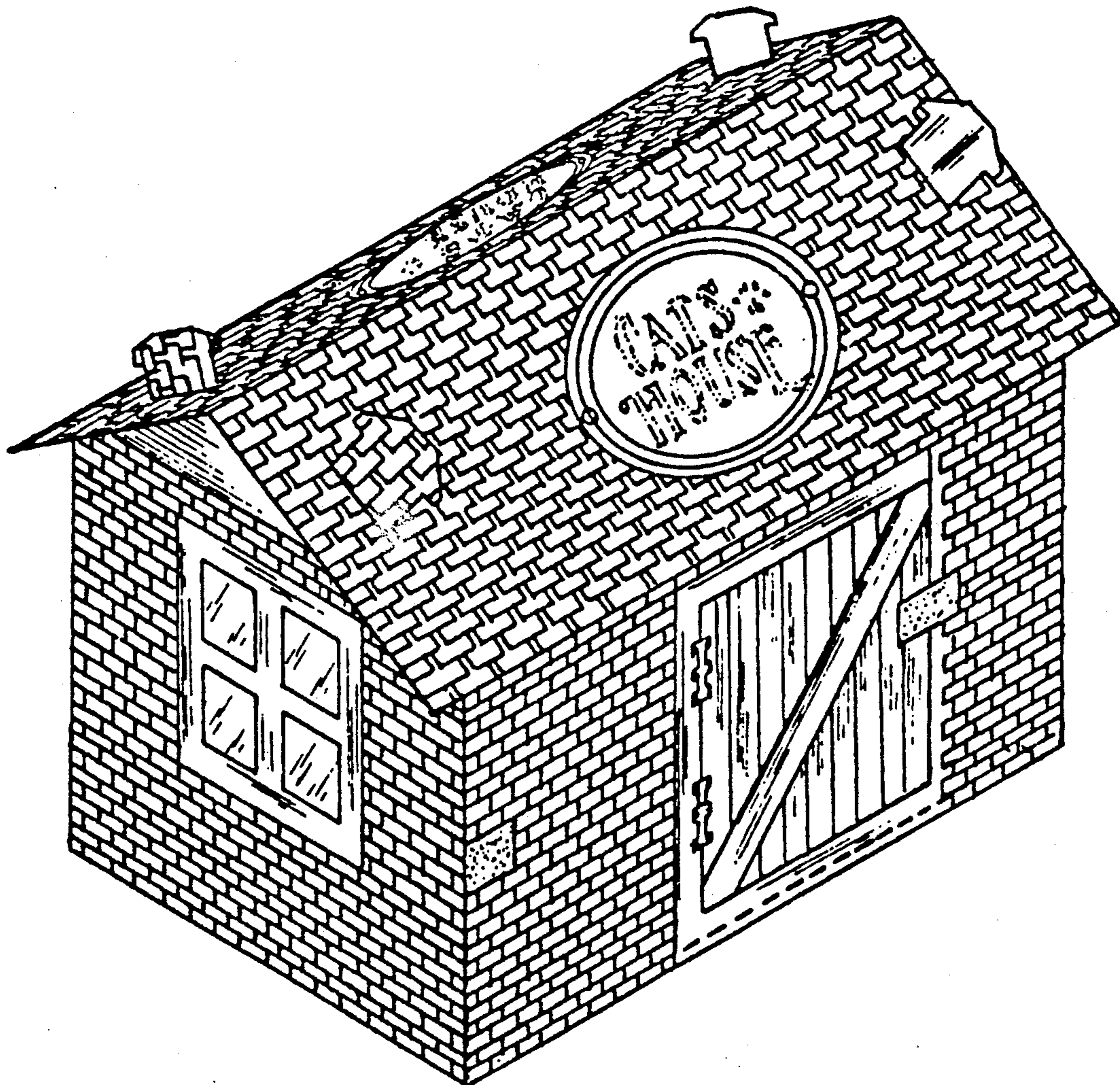

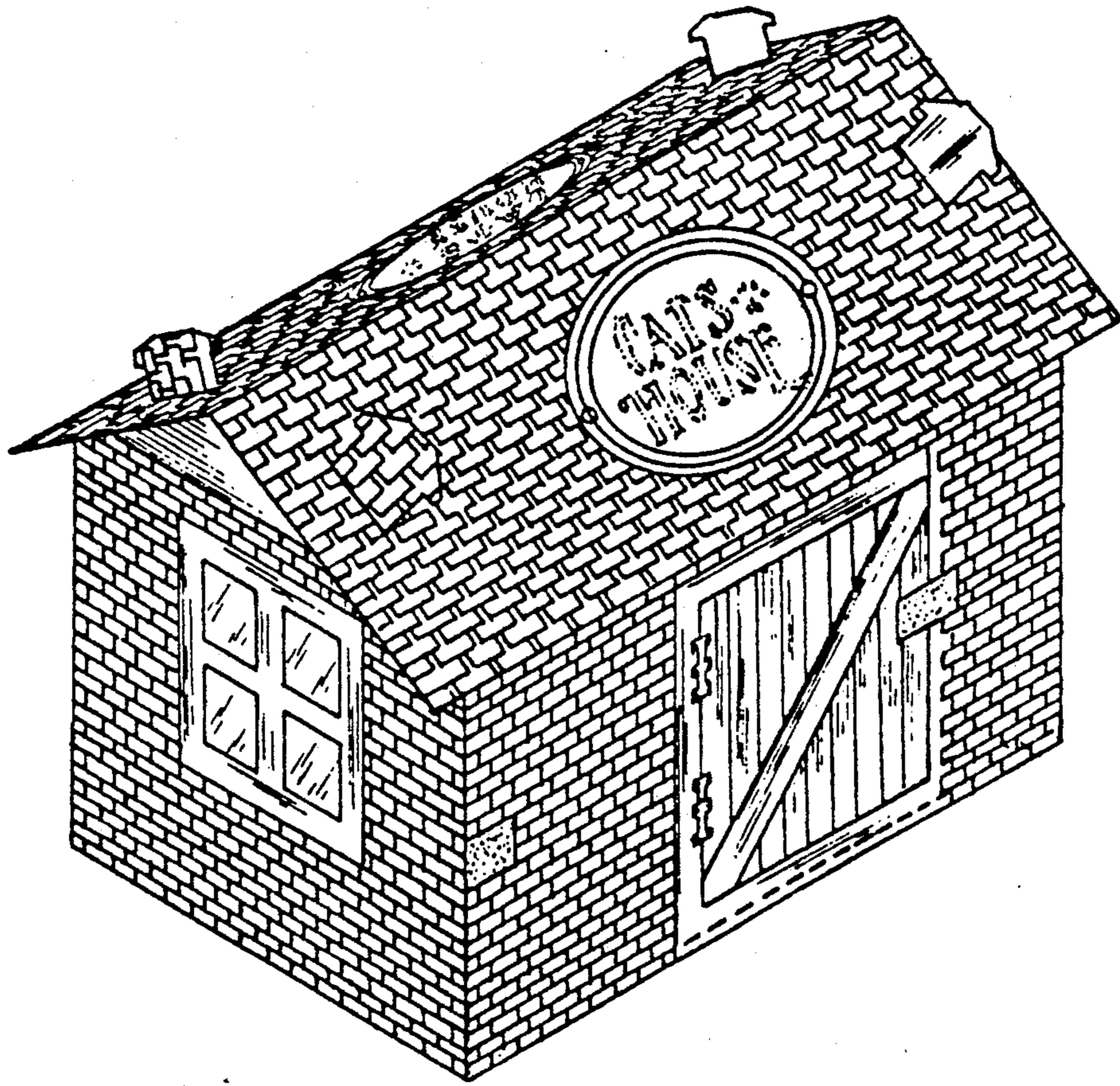

FIG. 1.

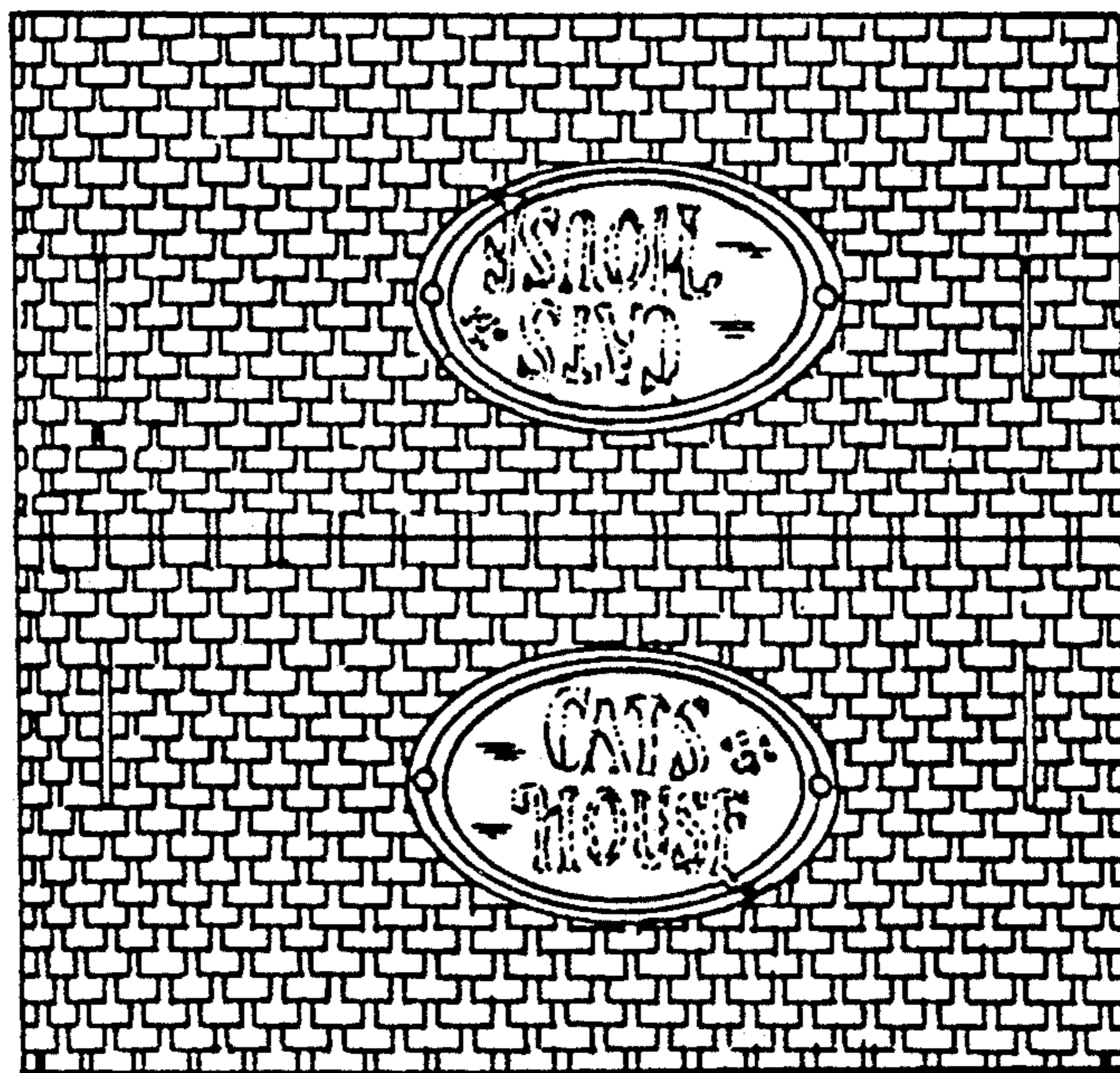

FIG. 2.

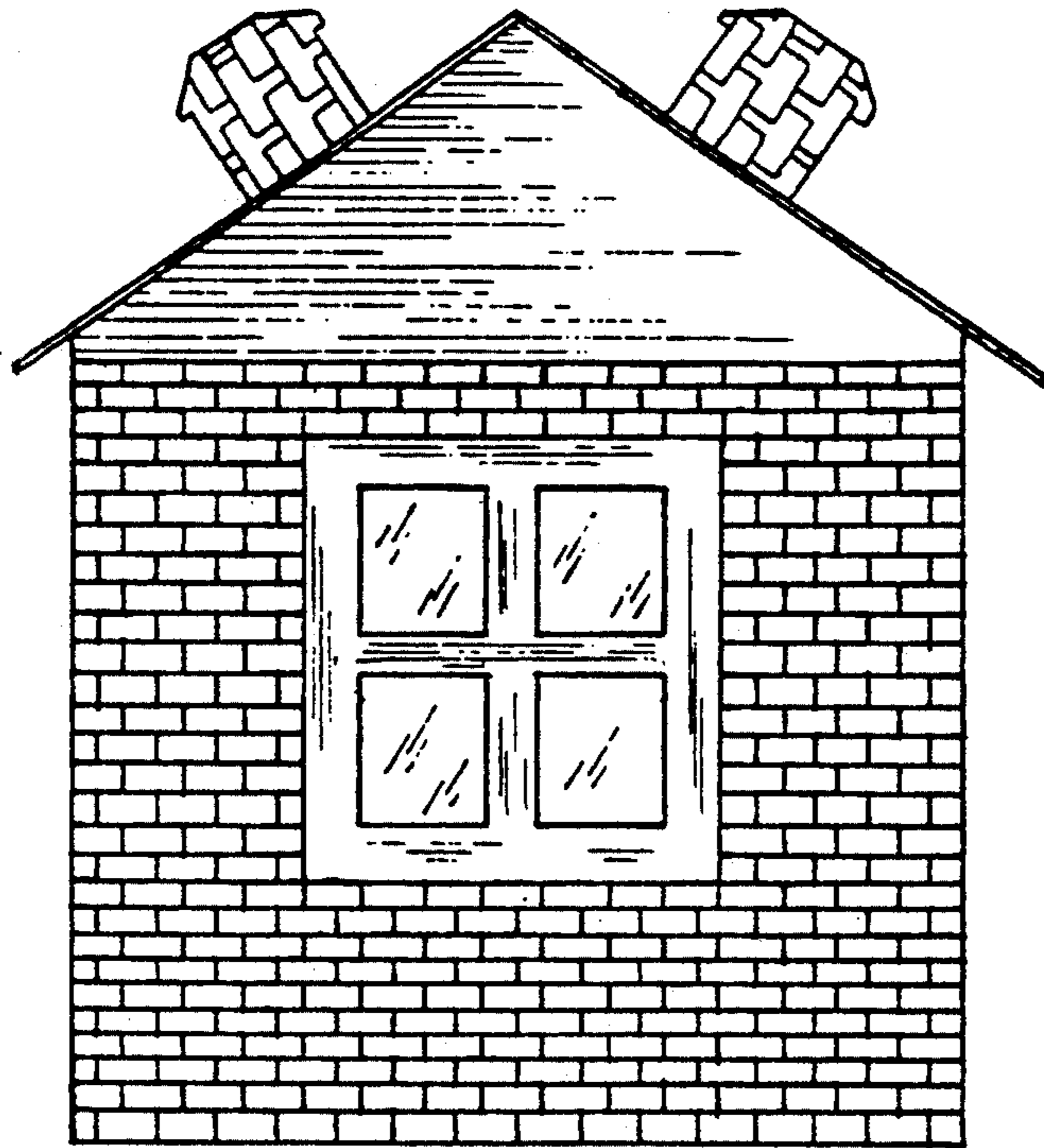

FIG. 3.

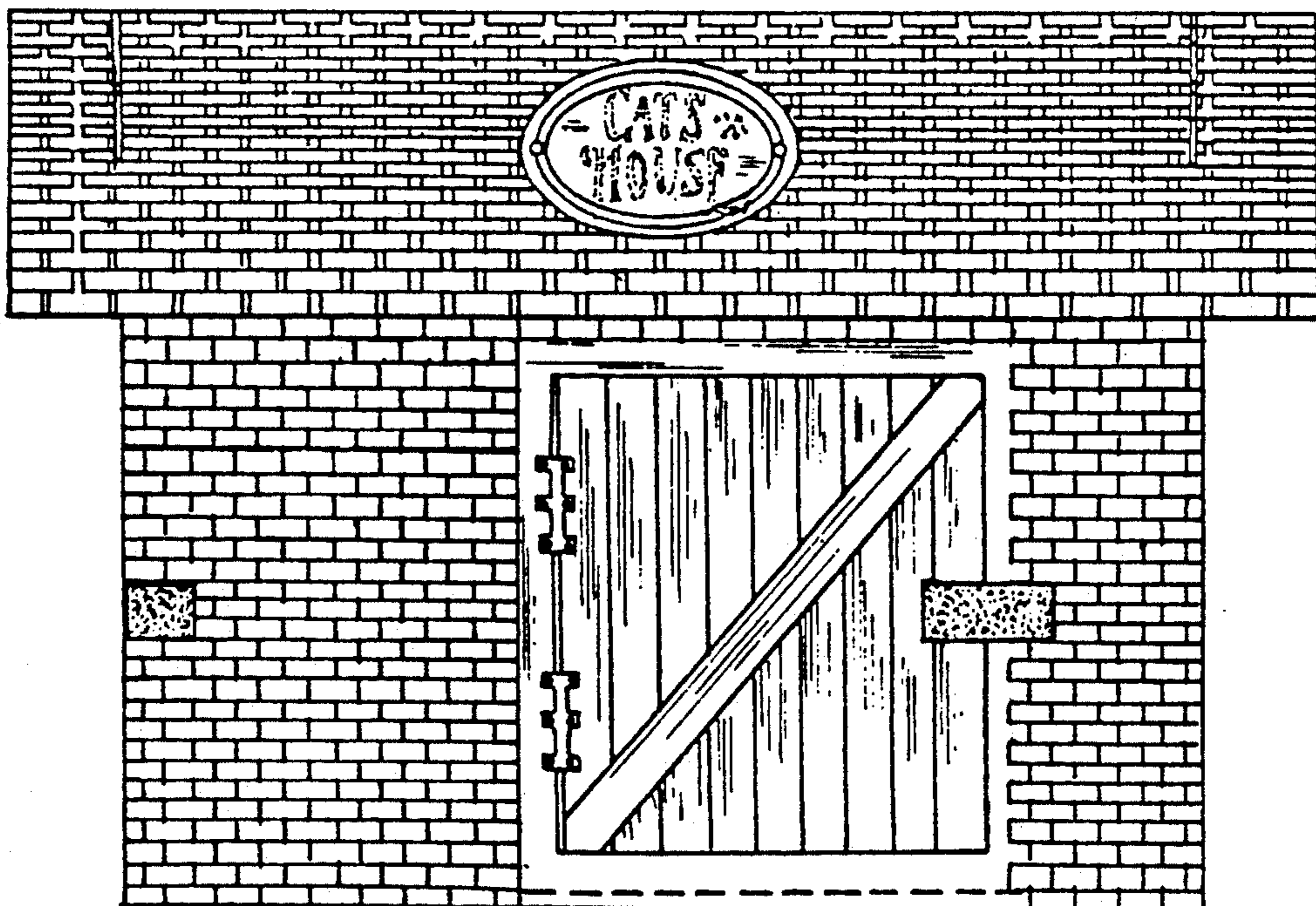

FIG. 4.

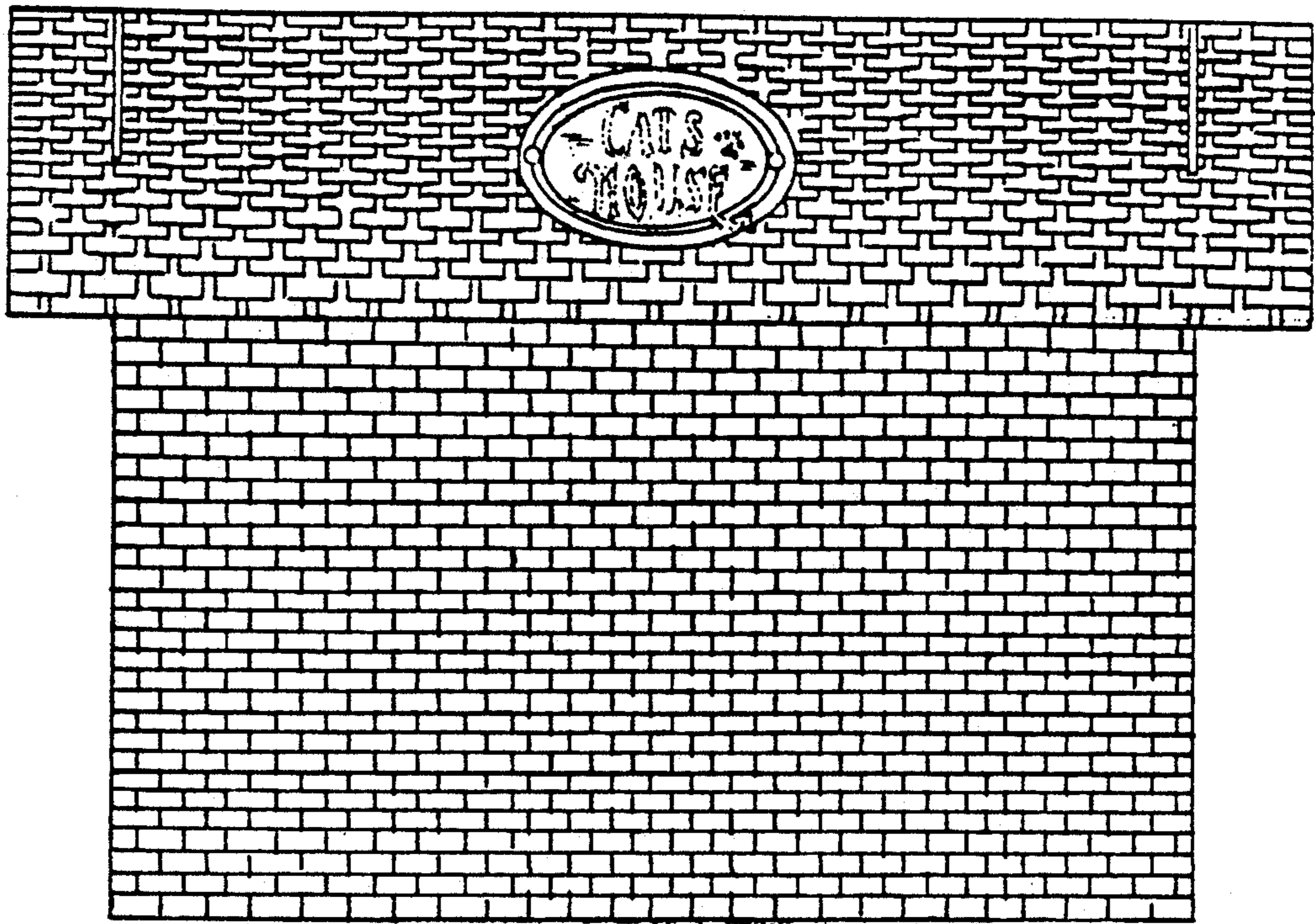

FIG. 5.

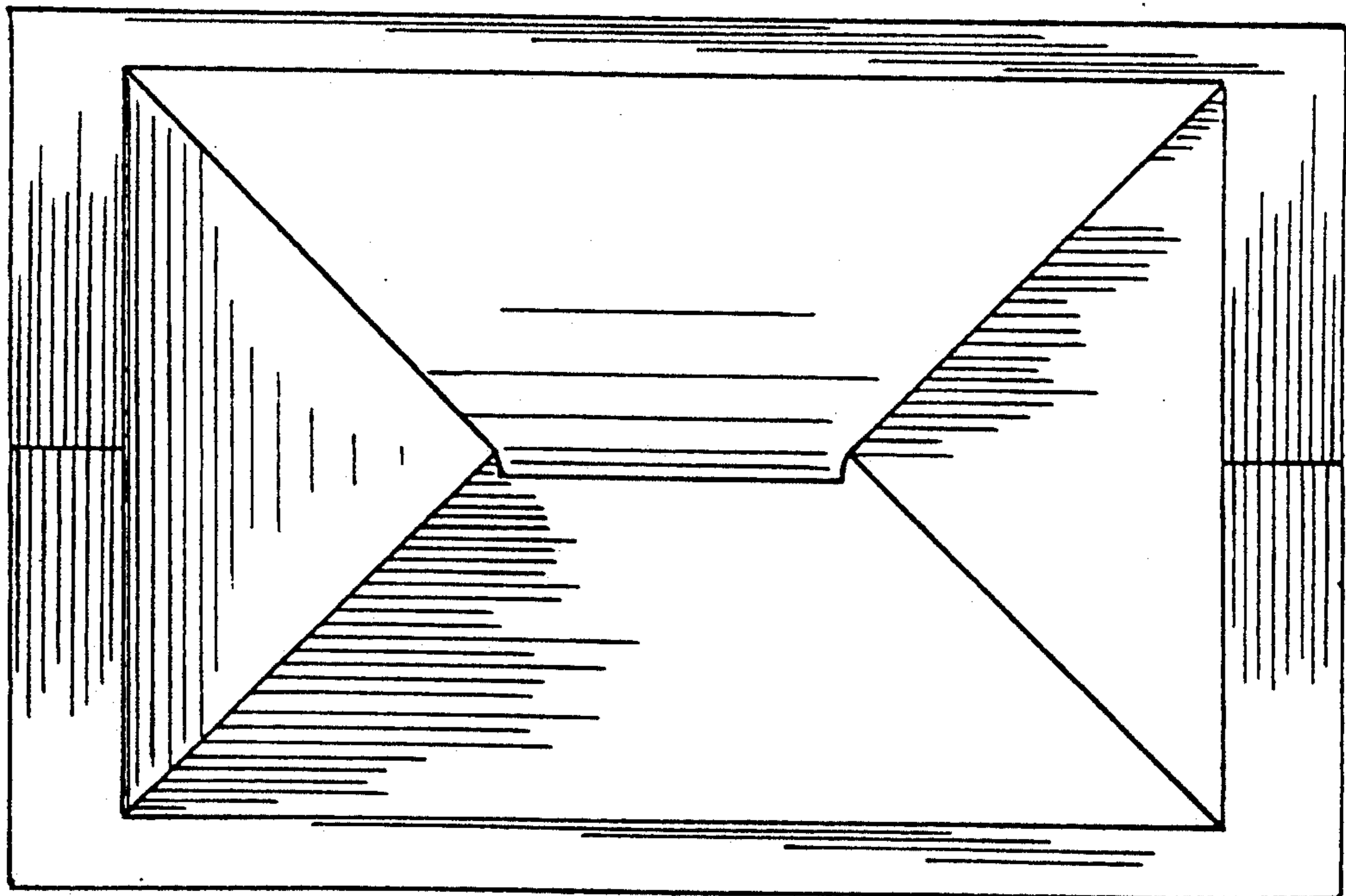

FIG. 6.