

[54] COMBINED MITTEN RETAINER AND WRIST PROTECTOR

[76] Inventor: Judith A. Adams, 407 Melanie Way, Maitland, Fla. 32751

[**] Term: 14 Years

[21] Appl. No.: 280,527

[22] Filed: Dec. 6, 1988

[52] U.S. Cl. D29/20; D29/10

[58] Field of Search D29/10, 20-22, D29/99; D2/610-611, 617, 621, 623, 225, 208, 216, 54; D24/34, 49, 64; 2/16, 19, 20-24, 59-60, 158, 161 R, 161 A, 162-163, 170; 128/77, 80 R, 80 C, 165

[56] References Cited

U.S. PATENT DOCUMENTS

338,790	3/1886	Slack	2/162
1,296,430	3/1919	Riley	D29/10
2,904,792	9/1959	Elliott	2/16
3,657,741	4/1972	Blanco	2/59

Primary Examiner—A. Hugo Word
Assistant Examiner—Doris V. Coles
Attorney, Agent, or Firm—William F. Frank

[57] CLAIM

The ornamental design for a combined mitten retainer and wrist protector, as shown and described.

DESCRIPTION

FIG. 1 is a front elevational view of a pair of combined mitten retainers and wrist protectors, showing my new design;

FIG. 2 is a rear elevational view thereof;

FIG. 3 is a right side elevational view thereof;

FIG. 4 is a left side elevational view thereof;

FIG. 5 is a front elevational view thereof in the open position;

FIG. 6 is a rear elevational view thereof;

FIG. 7 is a top plan view thereof; and

FIG. 8 is a bottom plan view thereof.

The broken line showing of parts of a pair of mittens and parts of a sleeve is for illustrative purposes only and forms no part of the claimed design.

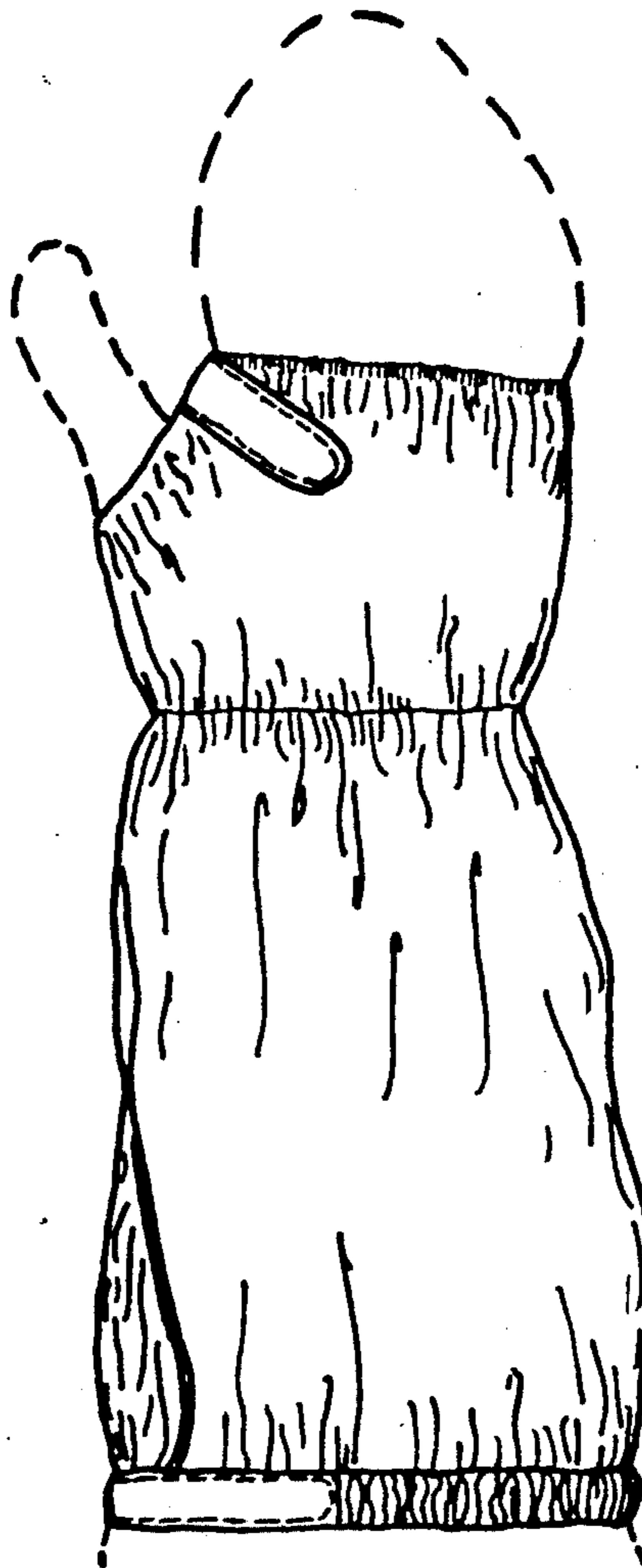
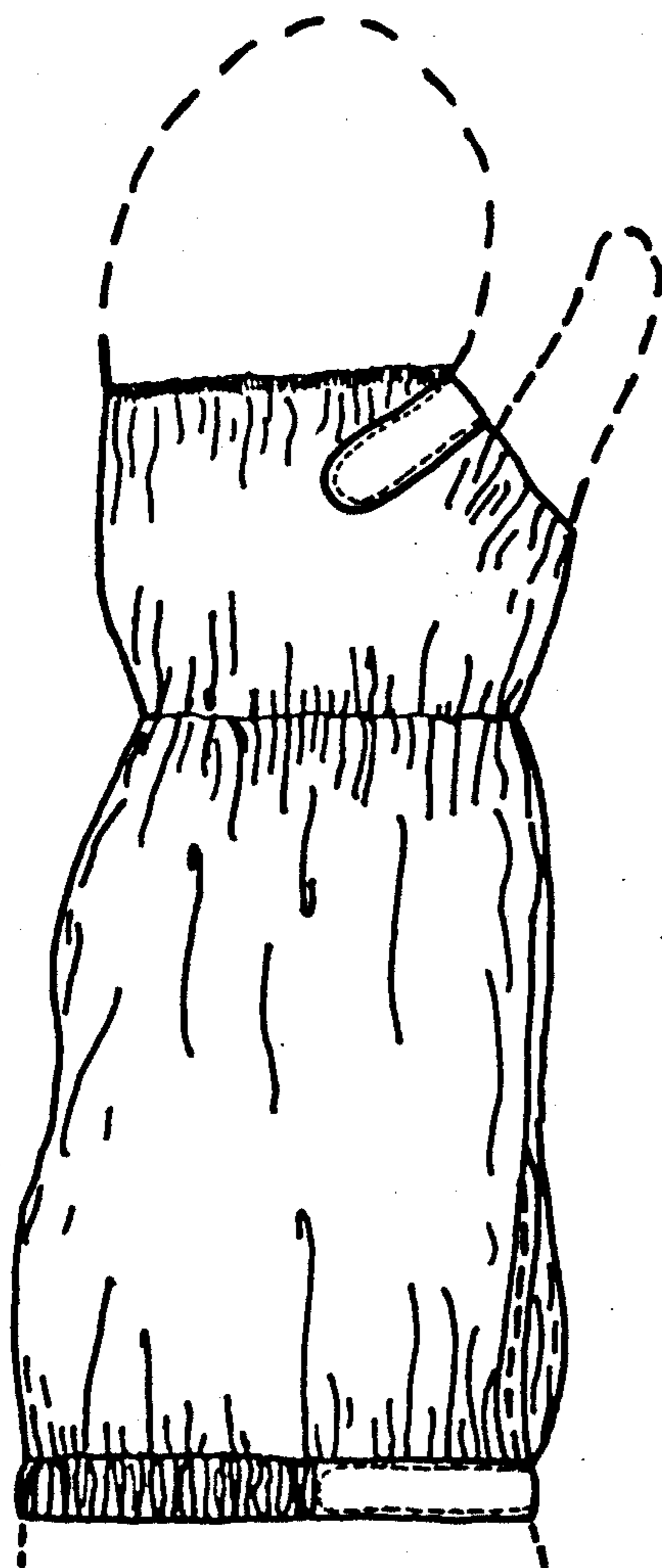

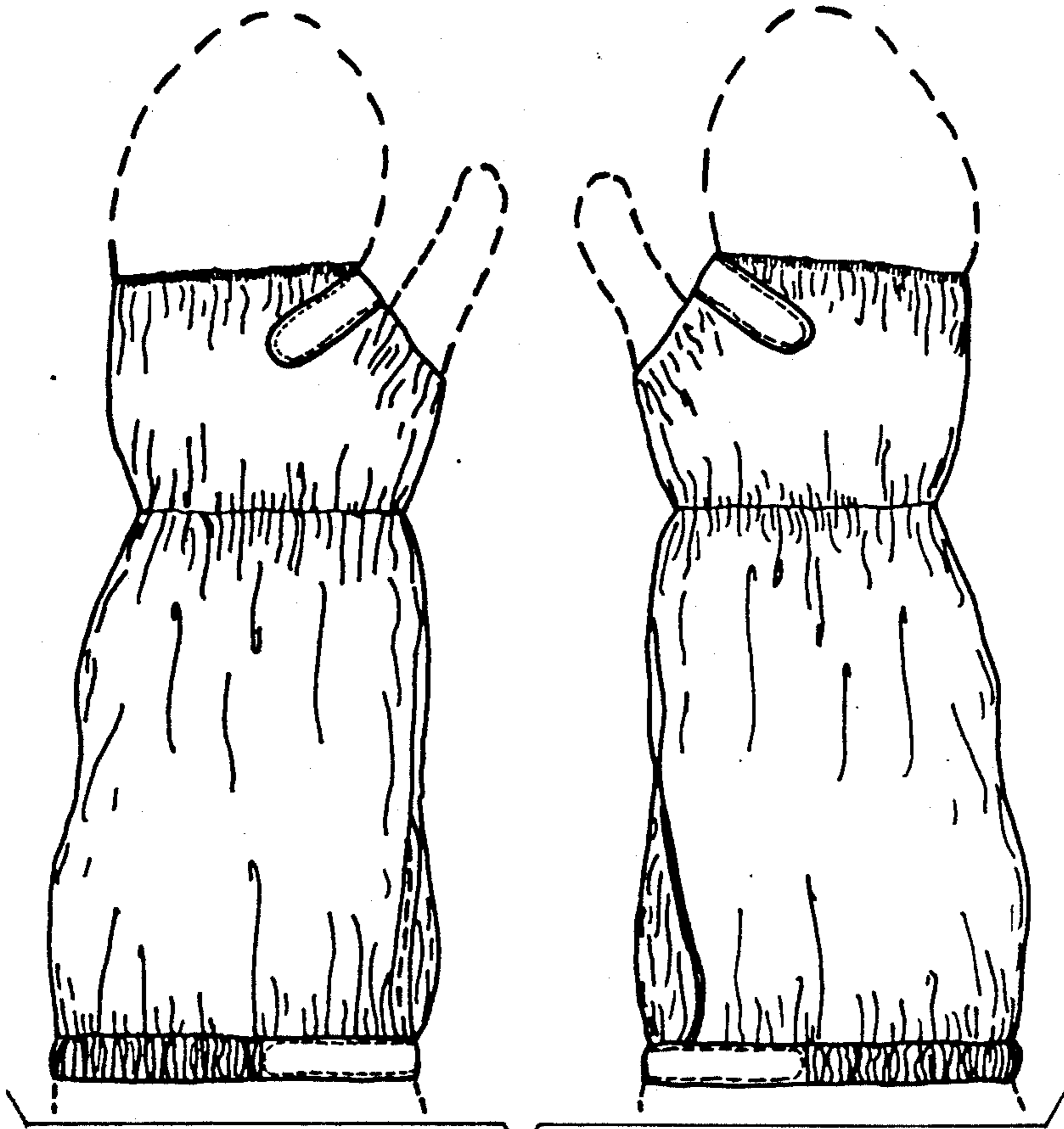

FIG. 1

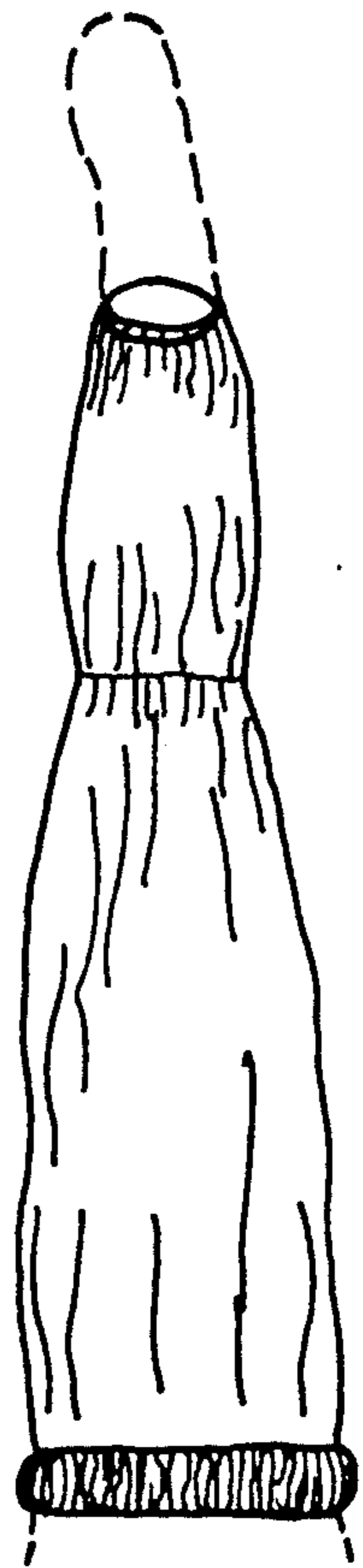

FIG. 3

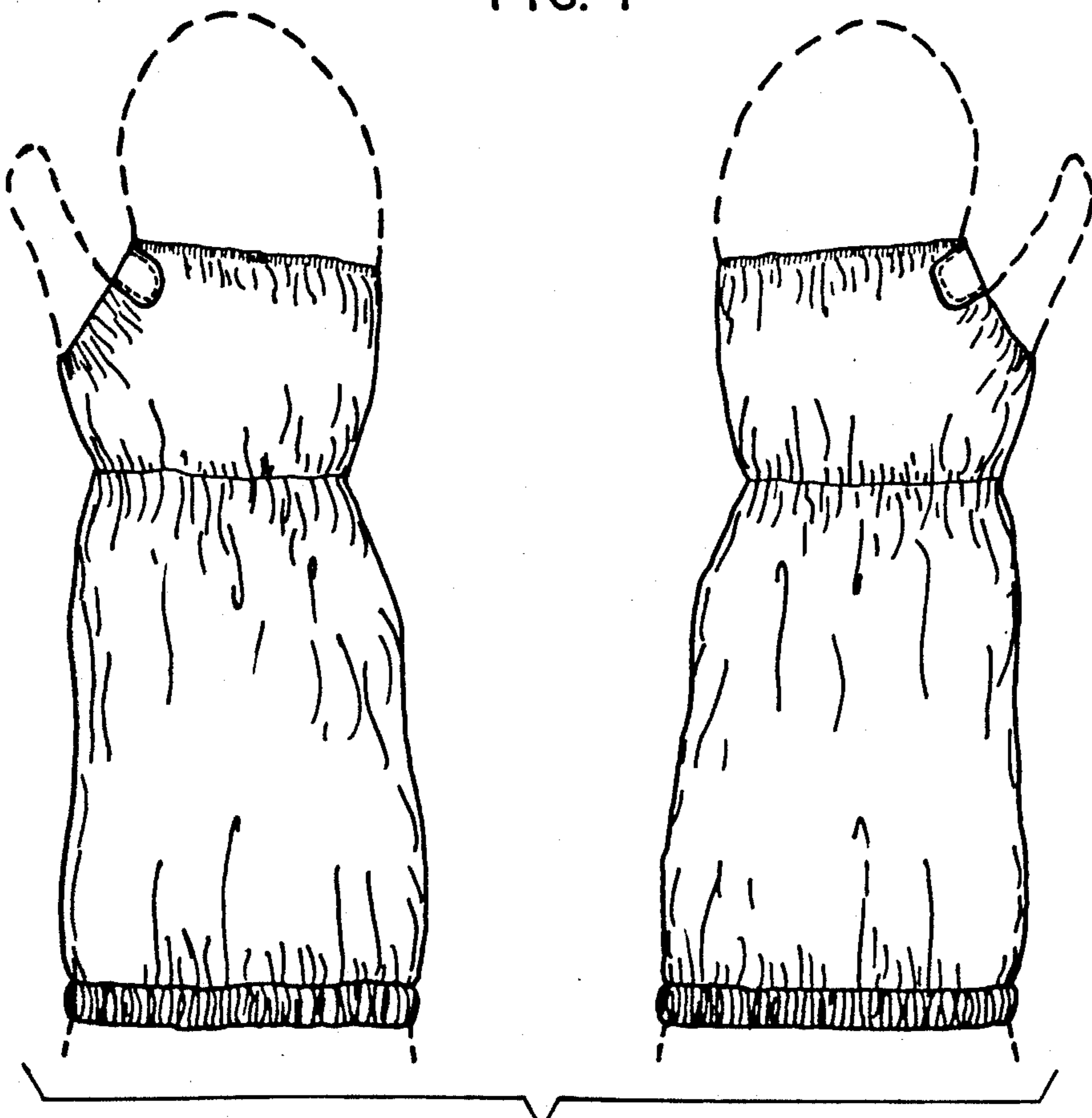

FIG. 2

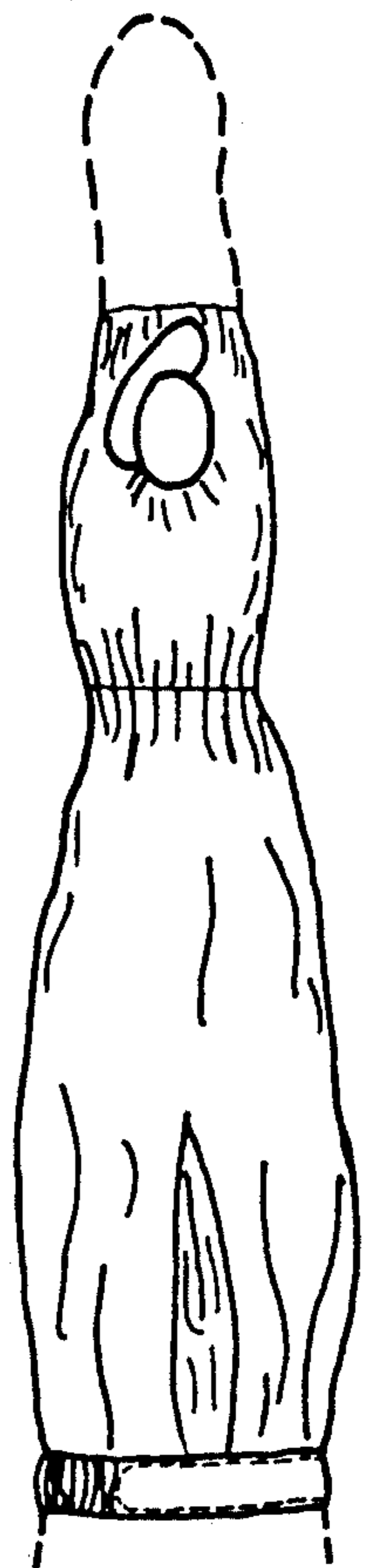

FIG. 4

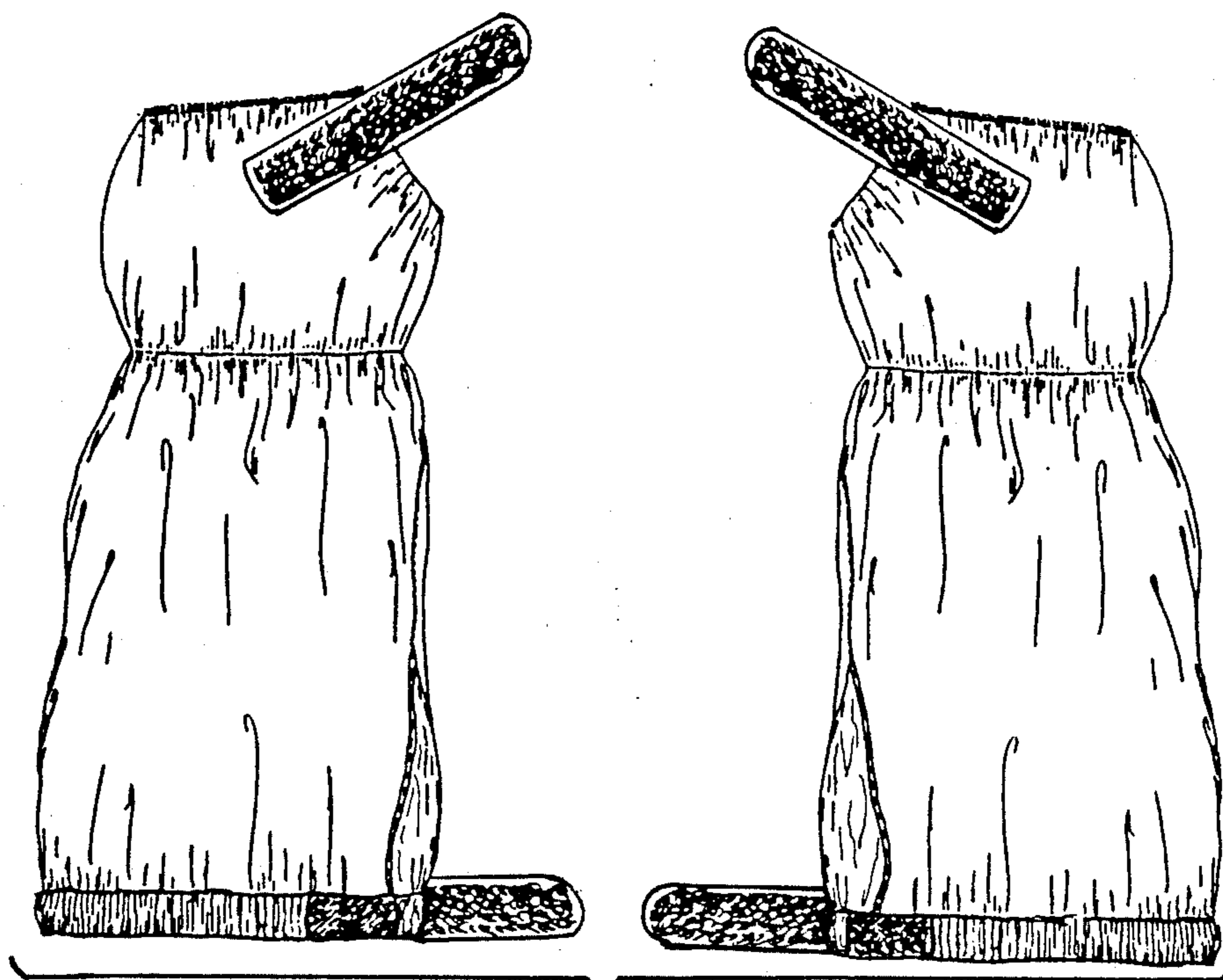

FIG. 5

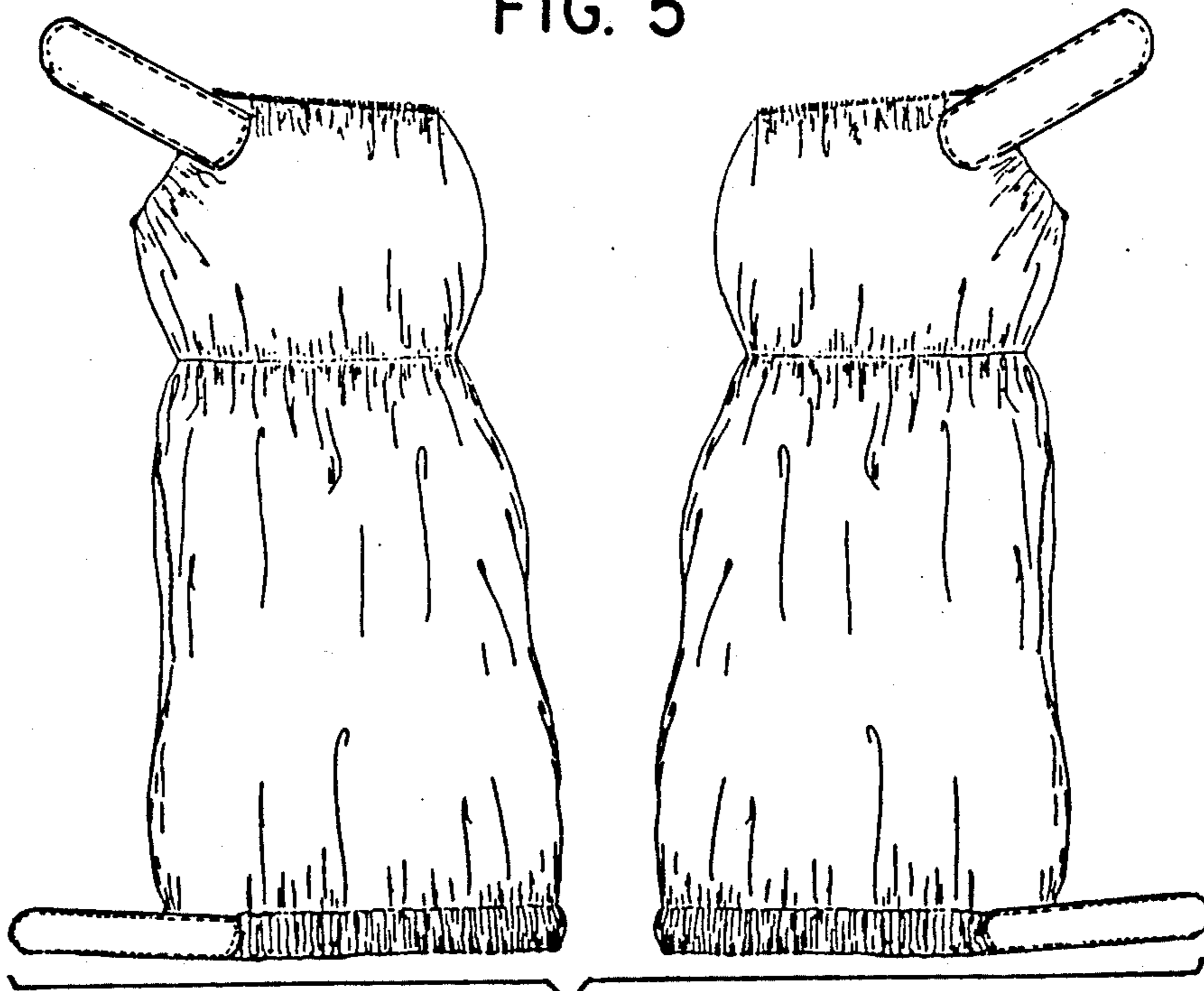

FIG. 6

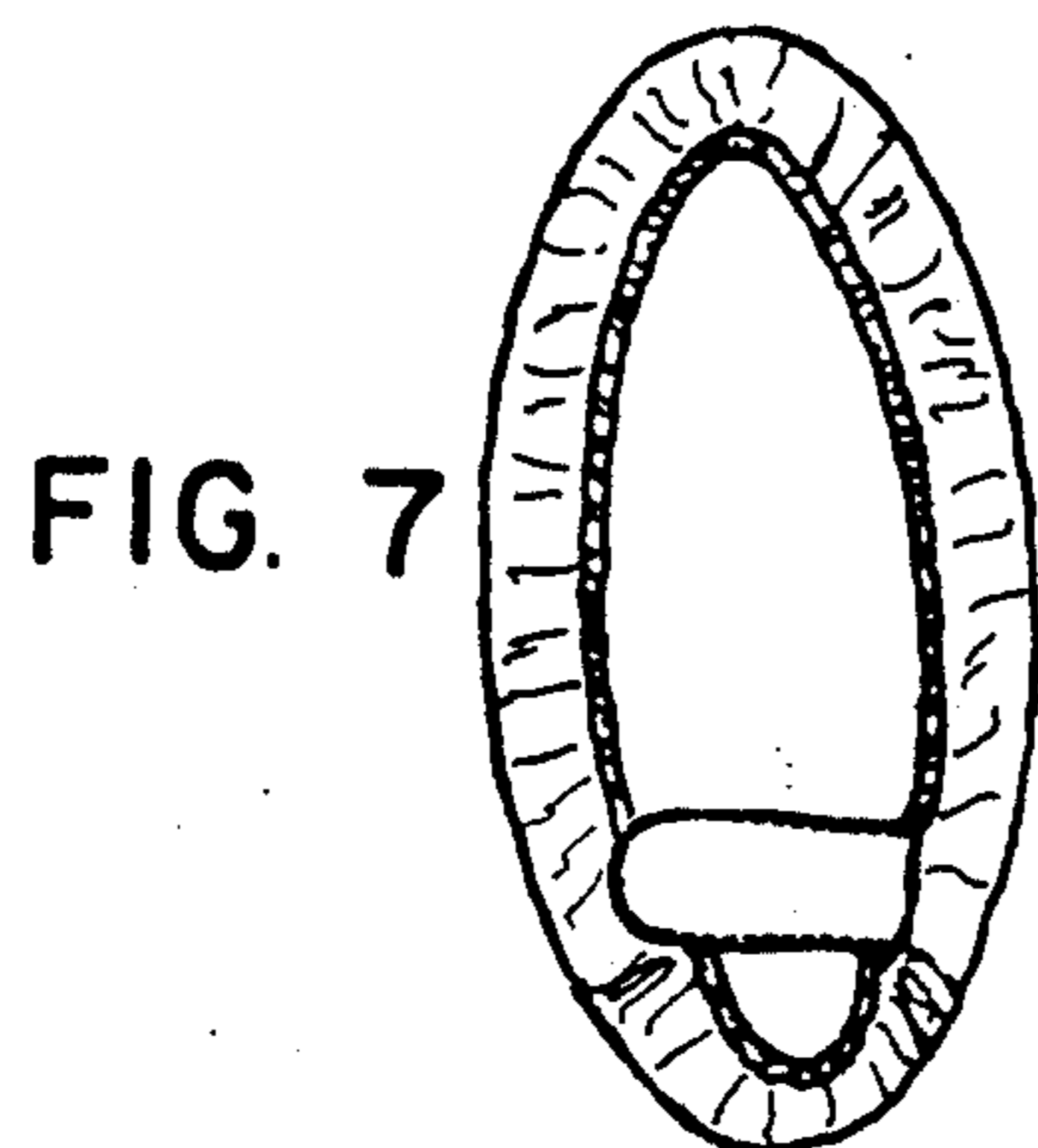

FIG. 7

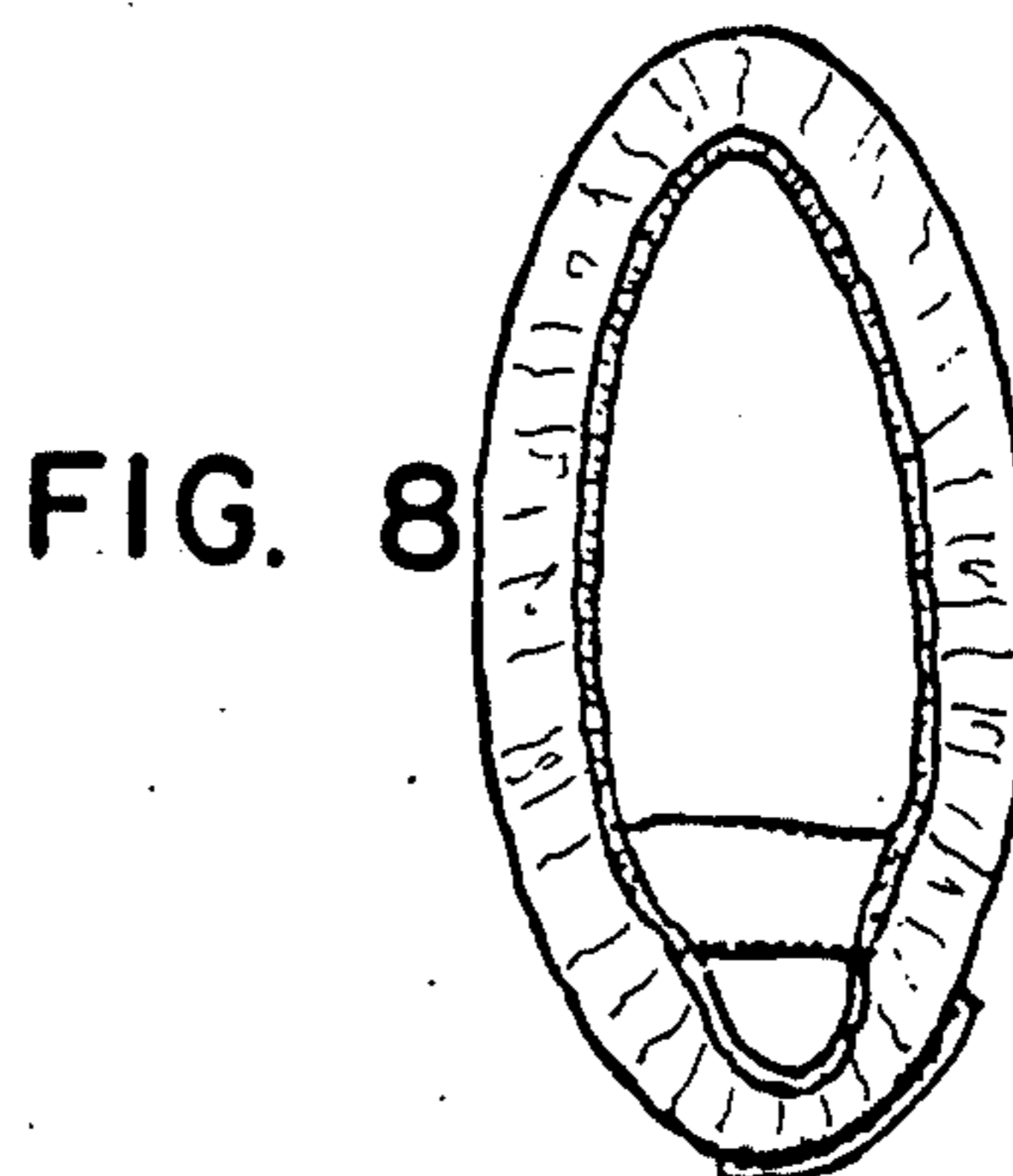

FIG. 8