

[54] **CAMP STOVE LEVELER**  
 [75] Inventor: **Marvin M. Porter**, San Antonio, Tex.  
 [73] Assignee: **Texas Trunk Company, Inc.**, San Antonio, Tex.  
 [\*\*] Term: **14 Years**  
 [21] Appl. No.: **181,259**  
 [22] Filed: **Apr. 13, 1988**  
 [52] U.S. Cl. .... **D7/403**  
 [58] Field of Search ..... **D7/403, 332, 323, 334, D7/337-339, 346, 348, 350, 351, 354, 409, 388, 355; 248/188.4, 165, 6, 172; 126/38, 305, 30, 9**

3,175,796 3/1965 Adams ..... 248/188.4  
 3,489,131 1/1970 Richins ..... 126/9  
 3,651,796 3/1972 Nelson ..... 126/38  
 3,868,079 2/1975 Johnson ..... 248/188.4  
 4,126,288 11/1978 De Sisto et al. .... 248/165  
 4,368,869 1/1983 Gelvezon et al. .  
 4,475,533 9/1984 Milligna ..... 126/77  
 4,832,295 5/1989 Wagner ..... D7/366

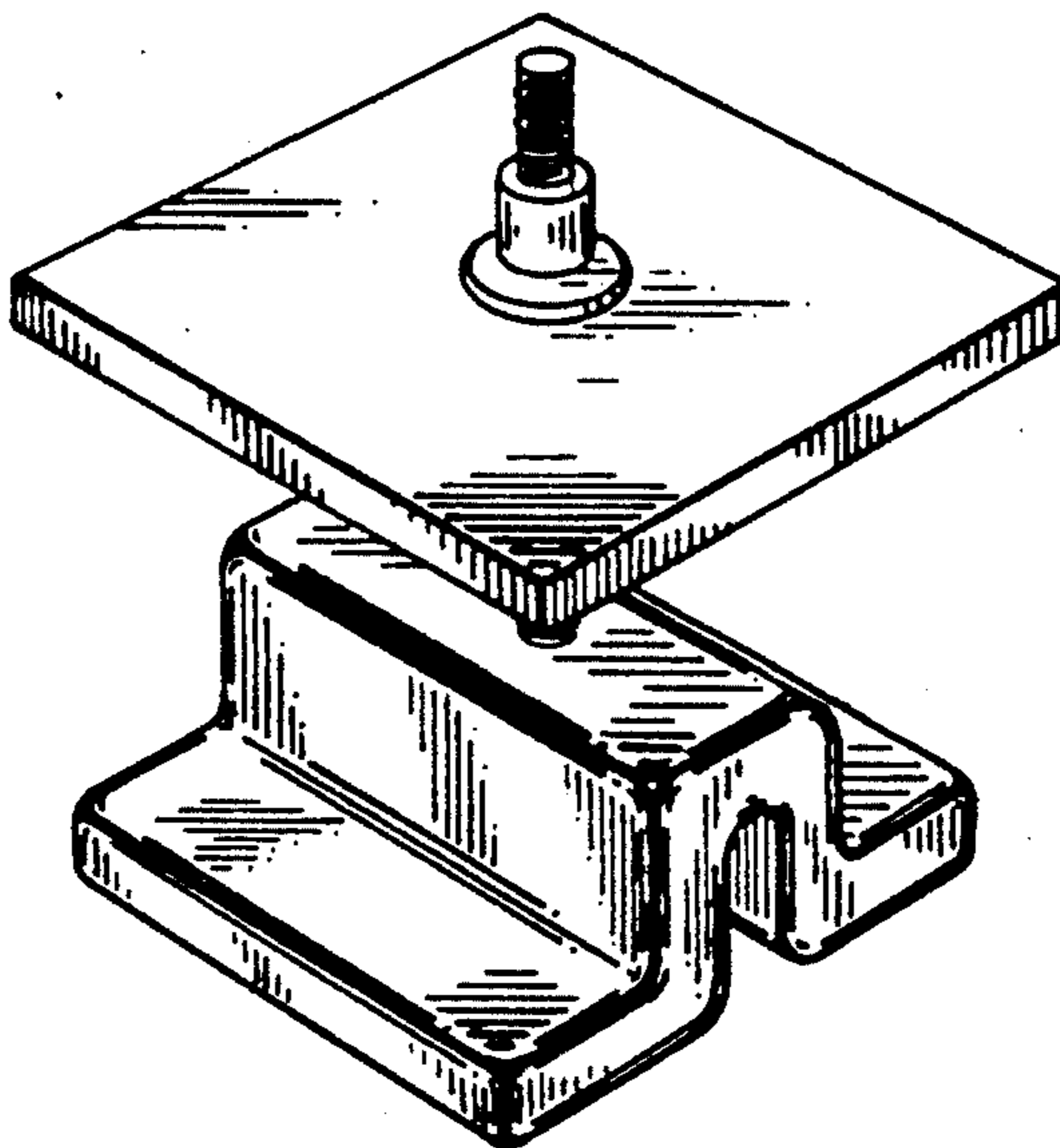
*Primary Examiner*—Louis S. Zarfaz  
*Assistant Examiner*—R. T. Seifert  
*Attorney, Agent, or Firm*—Cox & Smith

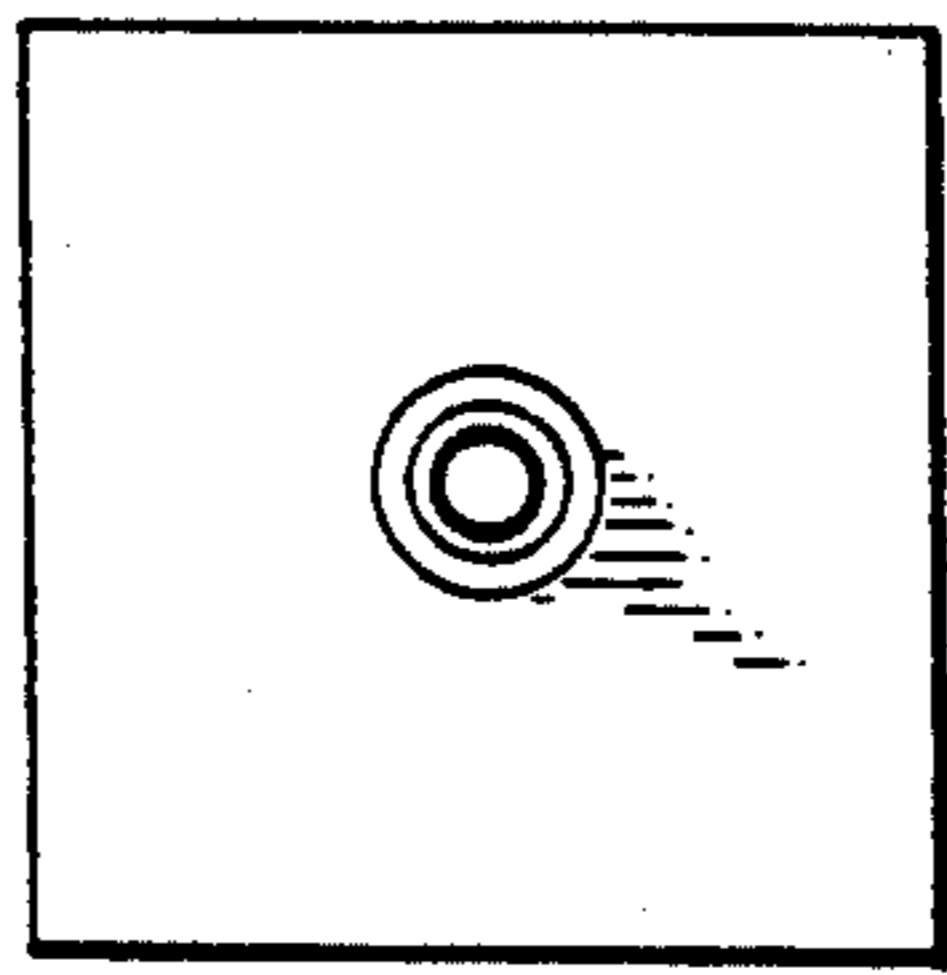
[56] **References Cited**  
**U.S. PATENT DOCUMENTS**  
 D. 182,787 5/1958 Boldt ..... D7/403  
 D. 286,255 9/1986 Gage ..... D7/332  
 303,696 8/1884 Blundon ..... 248/188.4  
 D. 311,111 10/1990 Hiscott et al. .... D7/409  
 824,525 6/1906 Bonney ..... 248/188.4  
 1,036,726 8/1912 Salisbury ..... 248/188.2  
 2,403,338 8/1943 Butler .  
 2,843,347 7/1958 King ..... 248/188.1

[57] **CLAIM**  
 The ornamental design for camp stove leveler, as shown and described.

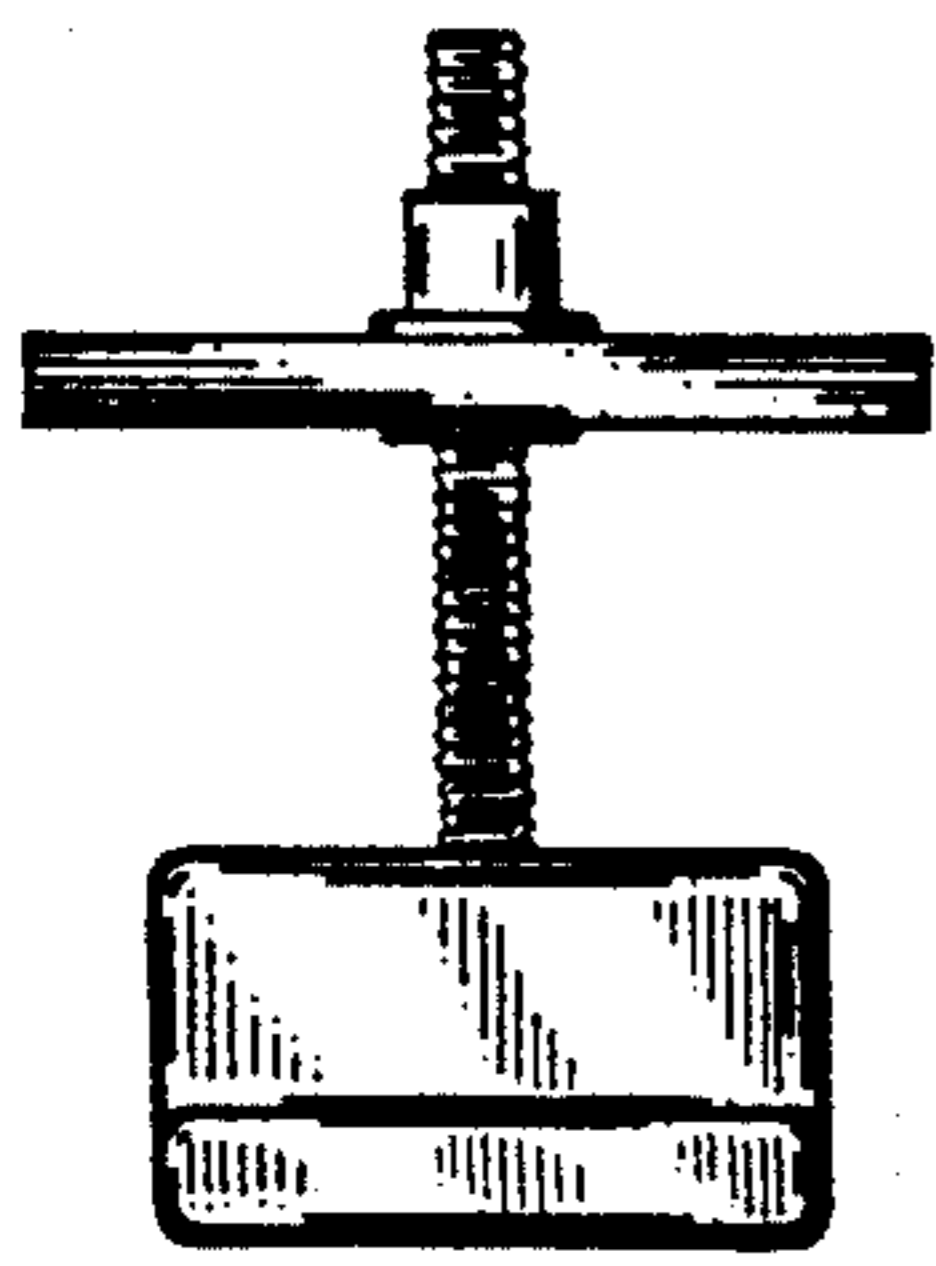
**DESCRIPTION**

FIG. 1 is a top plan view of a camp stove leveler showing my new design;  
 FIG. 2 is left side elevational view thereof;  
 FIG. 3 is a front elevational view thereof;  
 FIG. 4 is a right side elevational view thereof;  
 FIG. 5 is a rear elevational view thereof;  
 FIG. 6 is a bottom plan view thereof;  
 FIG. 7 is a front perspective view thereof.

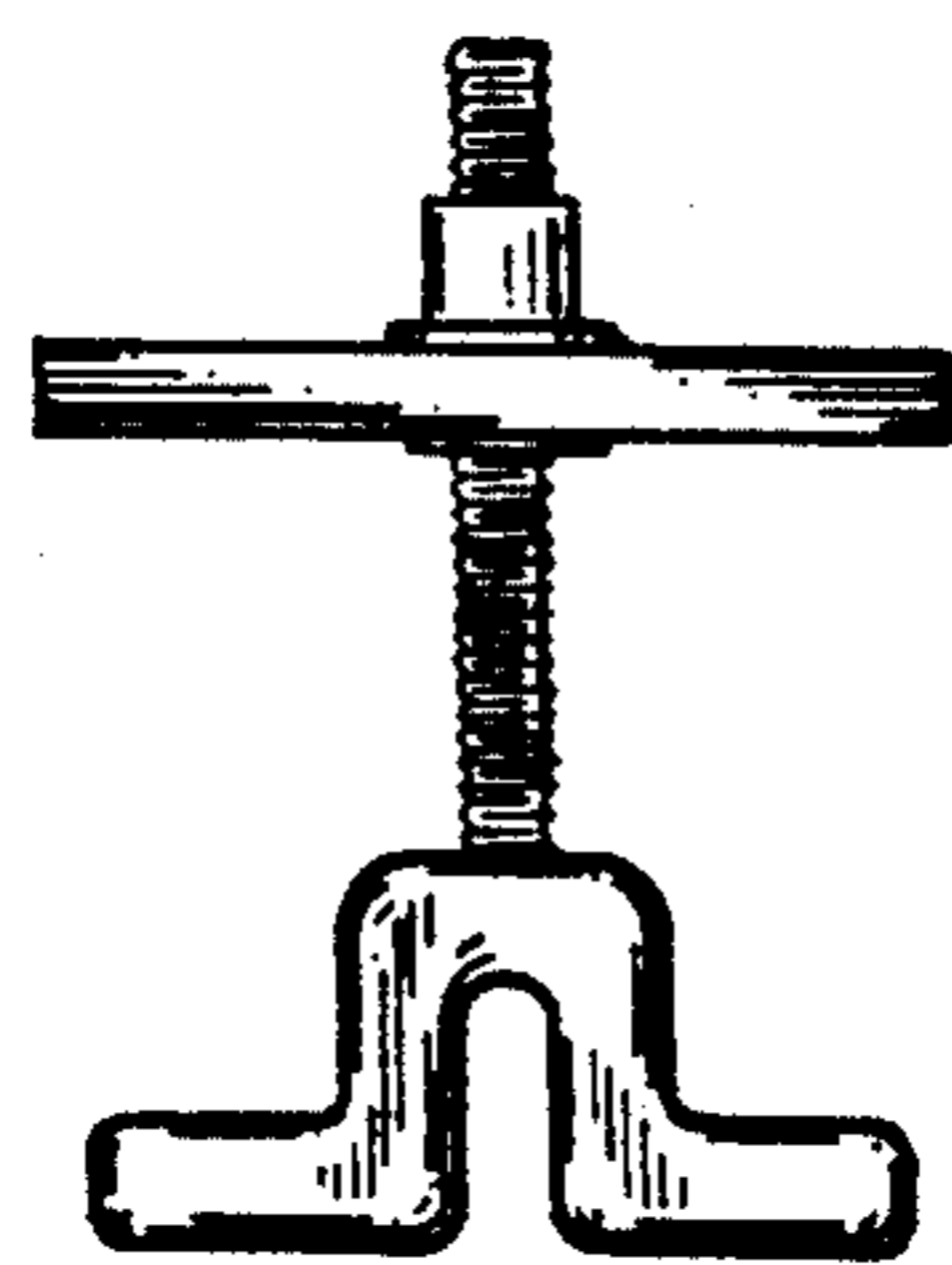




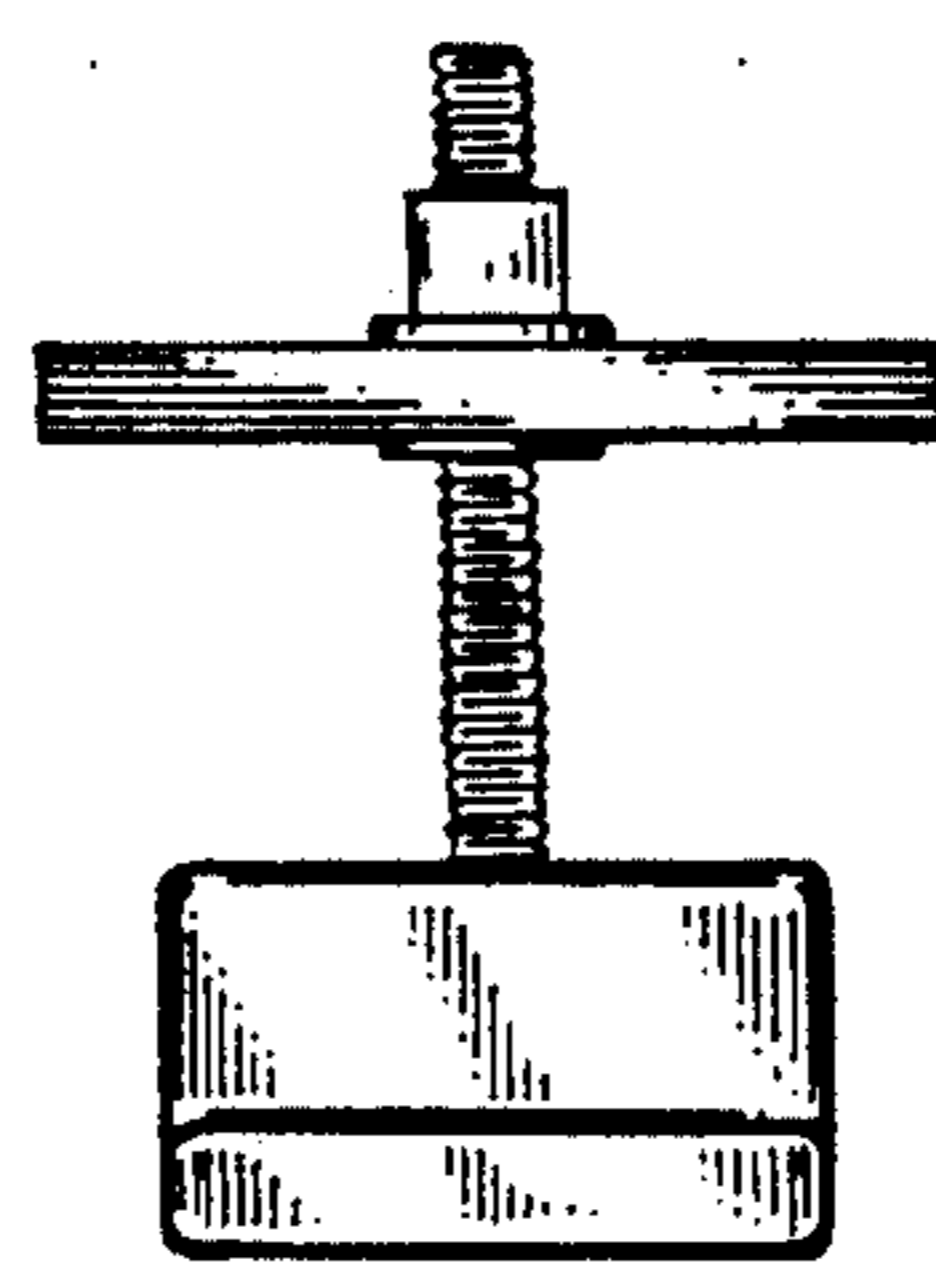
*Fig. 1*



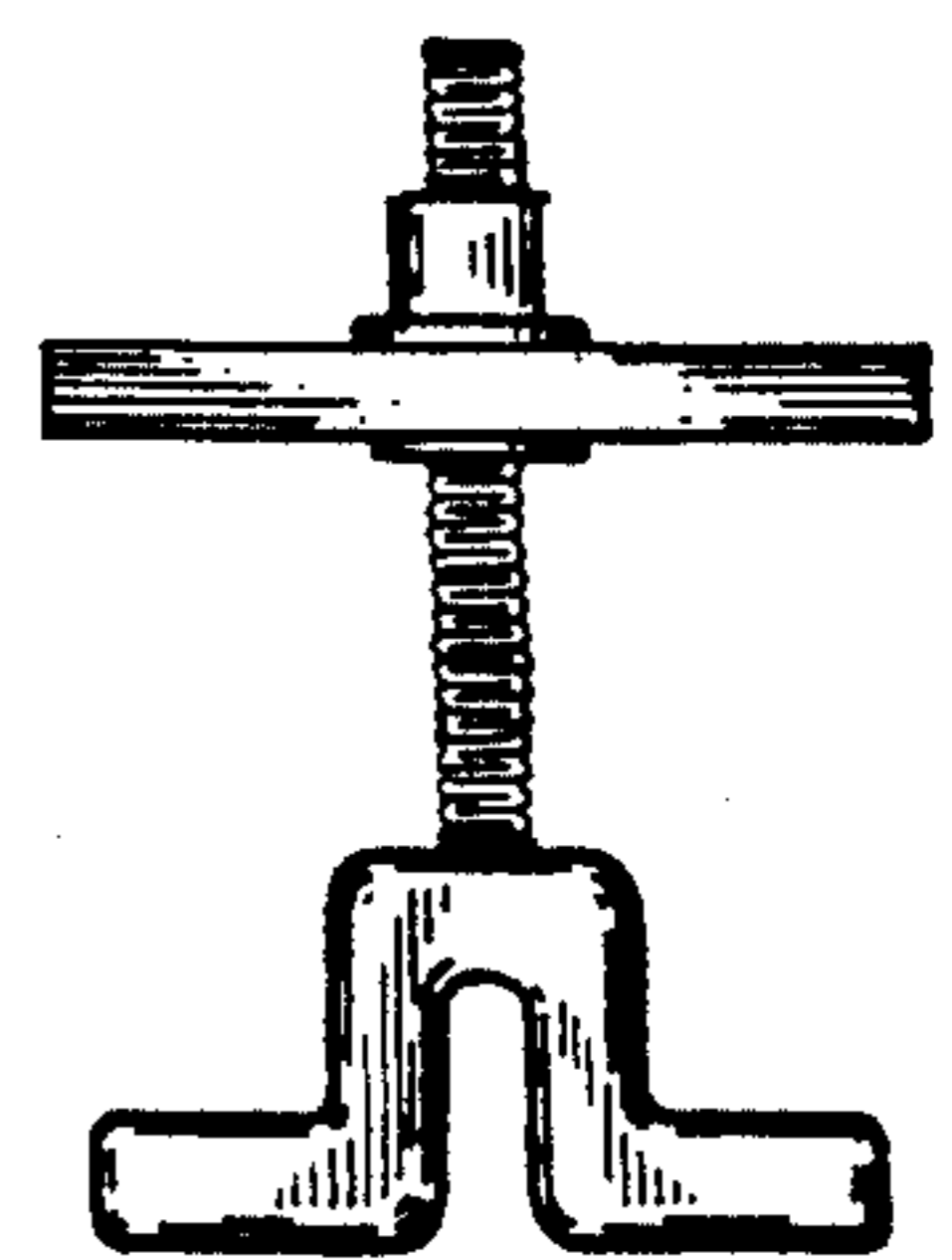
*Fig. 2*



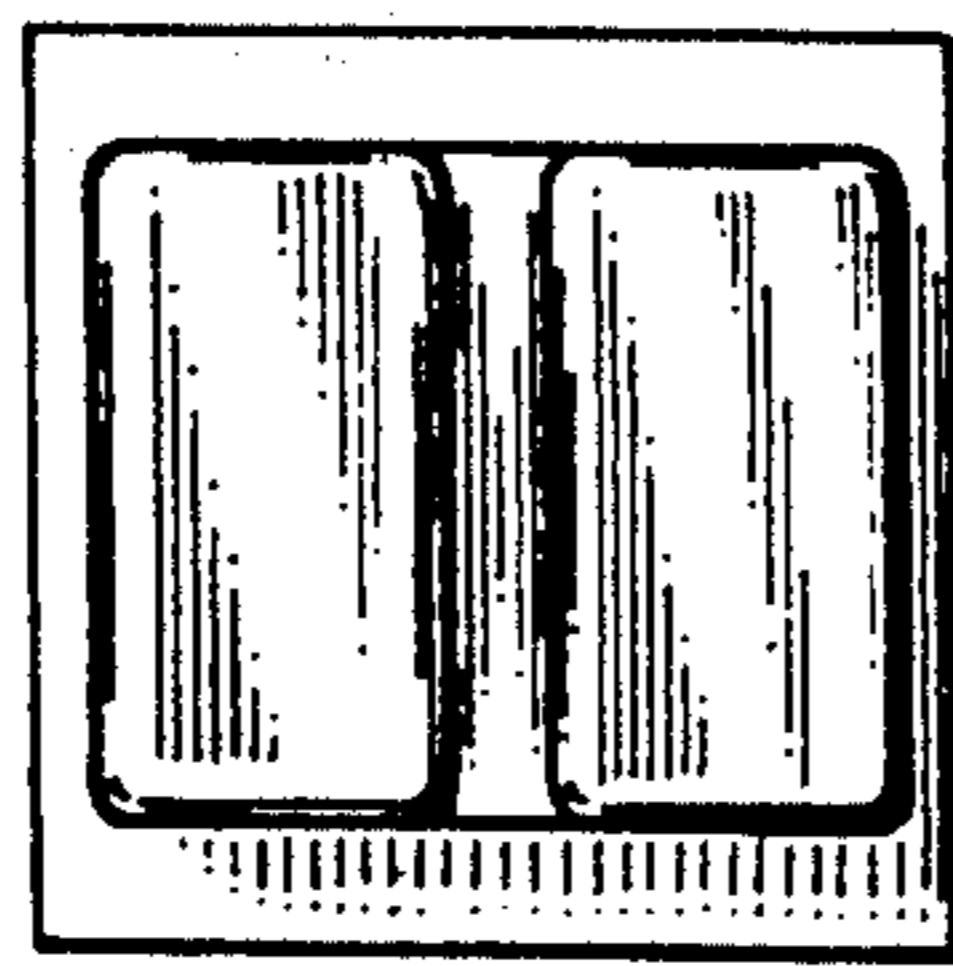
*Fig. 3*



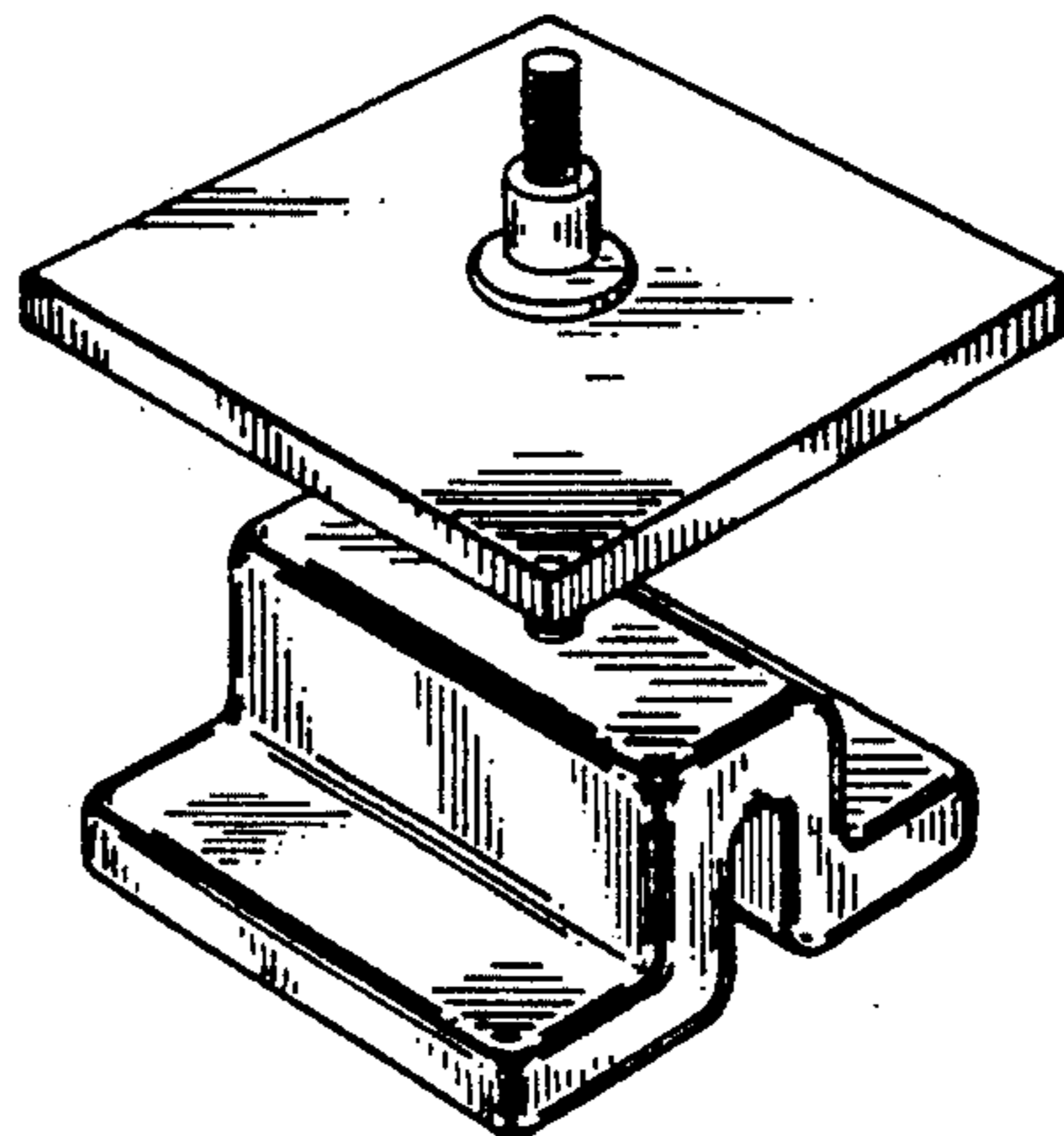
*Fig. 4*



*Fig. 5*



*Fig. 6*



*Fig. 7*