

[54] SHOE UPPER

[75] Inventor: Robert Lucas, Lake Oswego, Oreg.

[73] Assignees: Nike, Inc.; Nike International Ltd., both of Beaverton, Oreg.

[\*\*] Term: 14 Years

[21] Appl. No.: 538,498

[22] Filed: Jun. 15, 1990

[52] U.S. Cl. .... D2/314; D2/309

[58] Field of Search ..... D2/264, 265, 268, 269, D2/272, 308-314; 36/45, 83, 84, 89, 102-106, 131, 112-116, 132, 136

[56] References Cited

U.S. PATENT DOCUMENTS

D. 248,428	7/1978	Watanabe	.....	D2/309
D. 272,866	3/1984	Casetta	.....	D2/309
D. 278,757	5/1985	Werman	.....	D2/309
D. 279,620	7/1985	Ueda	.....	D2/310
D. 298,082	10/1988	Selbiger et al.	.....	D2/314
D. 299,182	1/1989	Brown	.....	D2/314
D. 312,527	12/1990	Hatfield	.....	D2/314
4,222,183	9/1980	Haddox	.....	36/114

OTHER PUBLICATIONS

Fall 1988 Nike Catalog, pp. 4, 12, 30 and 42 (published 1/88).

Fall 1987 Nike Catalog, p. 14 (published 1/87).

Primary Examiner—Louis S. Zarfes  
Attorney, Agent, or Firm—Banner, Birch, McKie & Beckett

[57] CLAIM

The ornamental design for a shoe upper, as shown and described.

DESCRIPTION

FIG. 1 is a left side elevational view of a shoe upper showing my new design;

FIG. 2 is a right side elevational view thereof;

FIG. 3 is a front elevational view thereof;

FIG. 4 is a rear elevational view thereof;

FIG. 5 is a top plan view thereof;

FIG. 6 is a left side elevational view of a shoe upper showing a second embodiment of my new design;

FIG. 7 is a right side elevational view of the second embodiment; and

FIG. 8 is a rear elevational view of the second embodiment of the shoe upper.

The front elevational views of the first and second embodiments are the same.

The broken line showing of a shoe sole is for illustrative purposes only and forms no part of the claimed design.

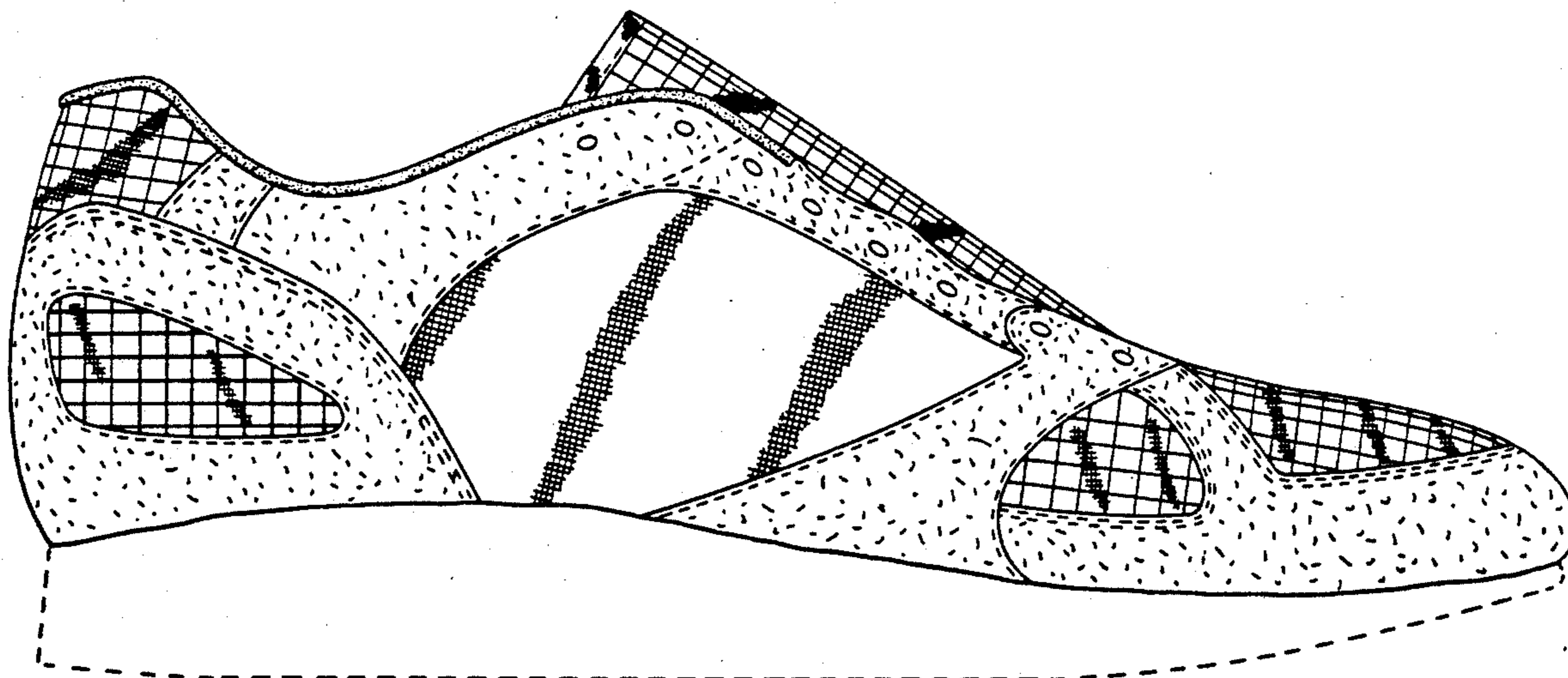

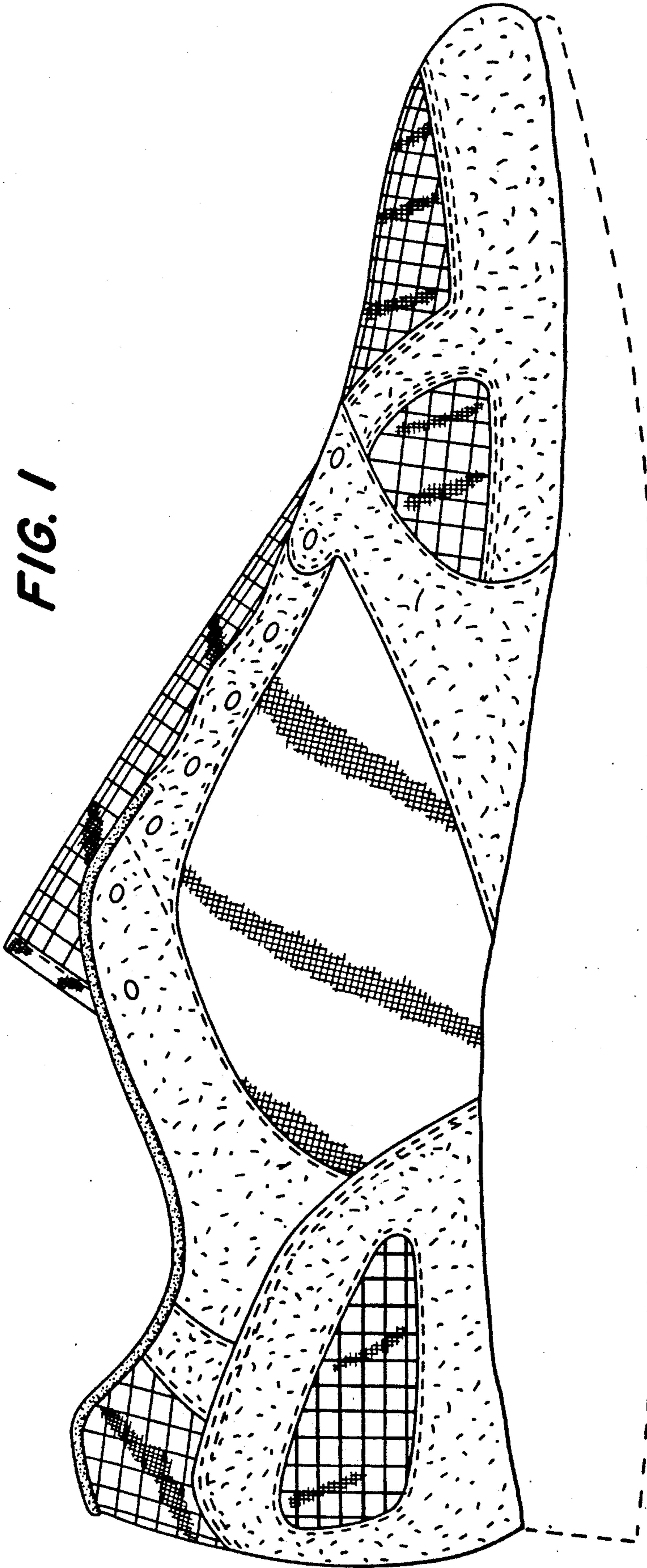

**FIG. 1**

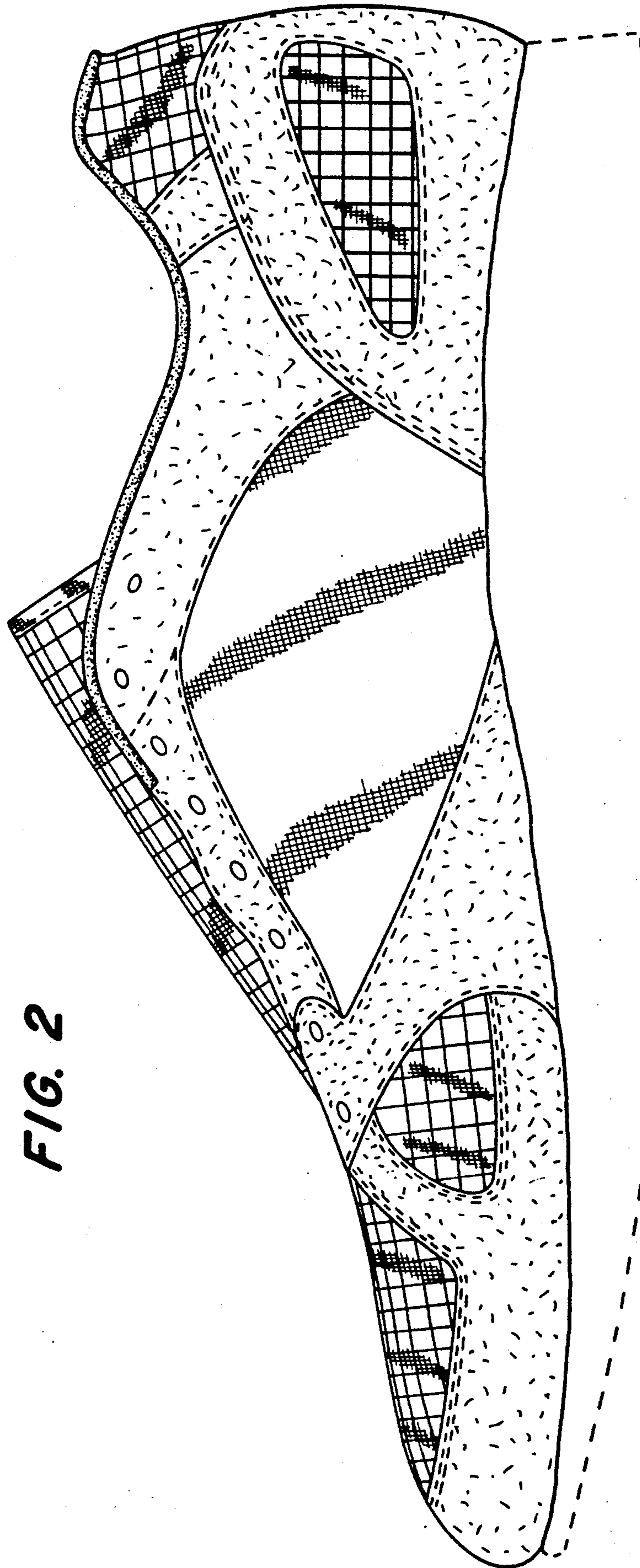
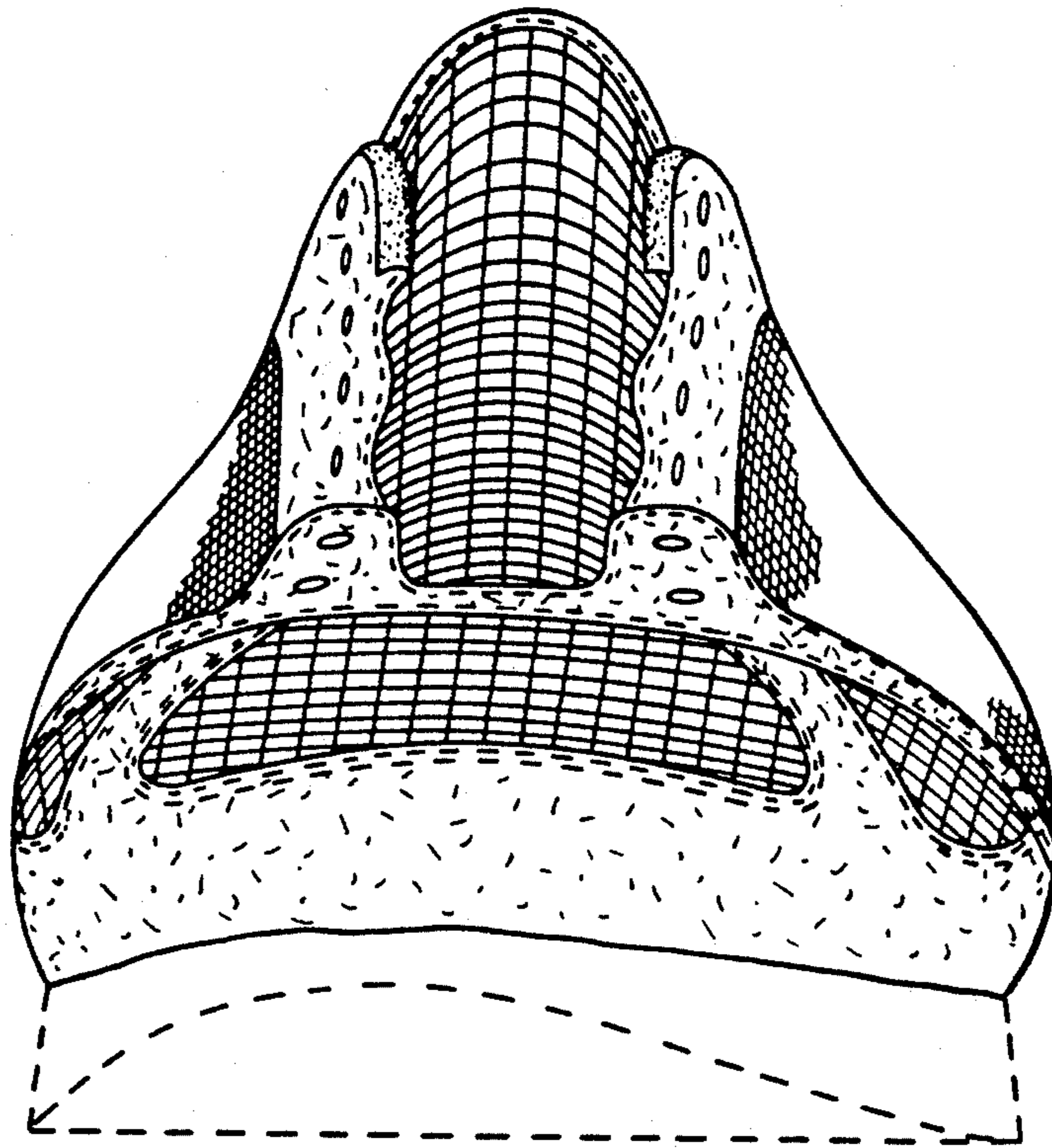

FIG. 2

**FIG. 3**



**FIG. 4**

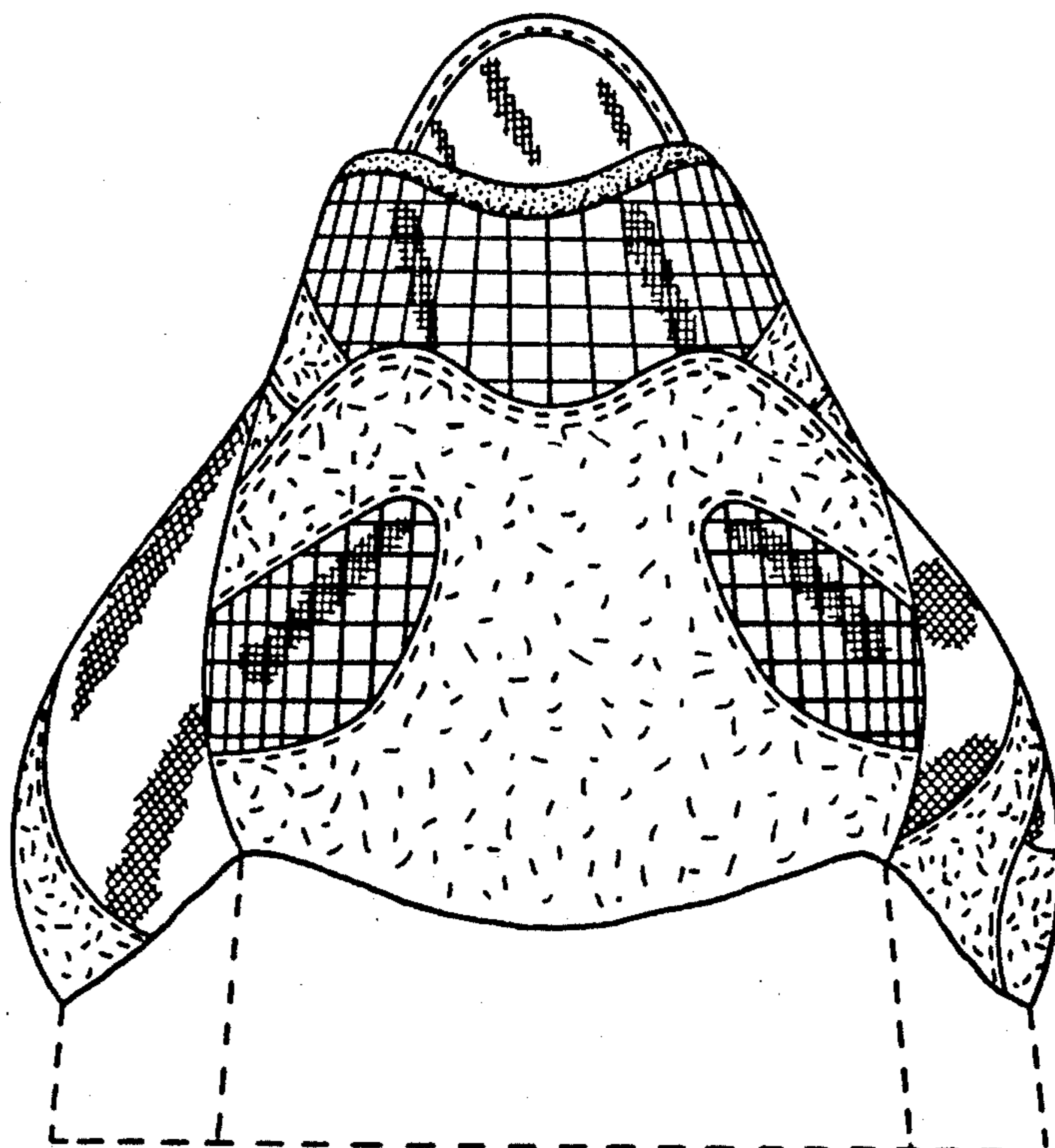
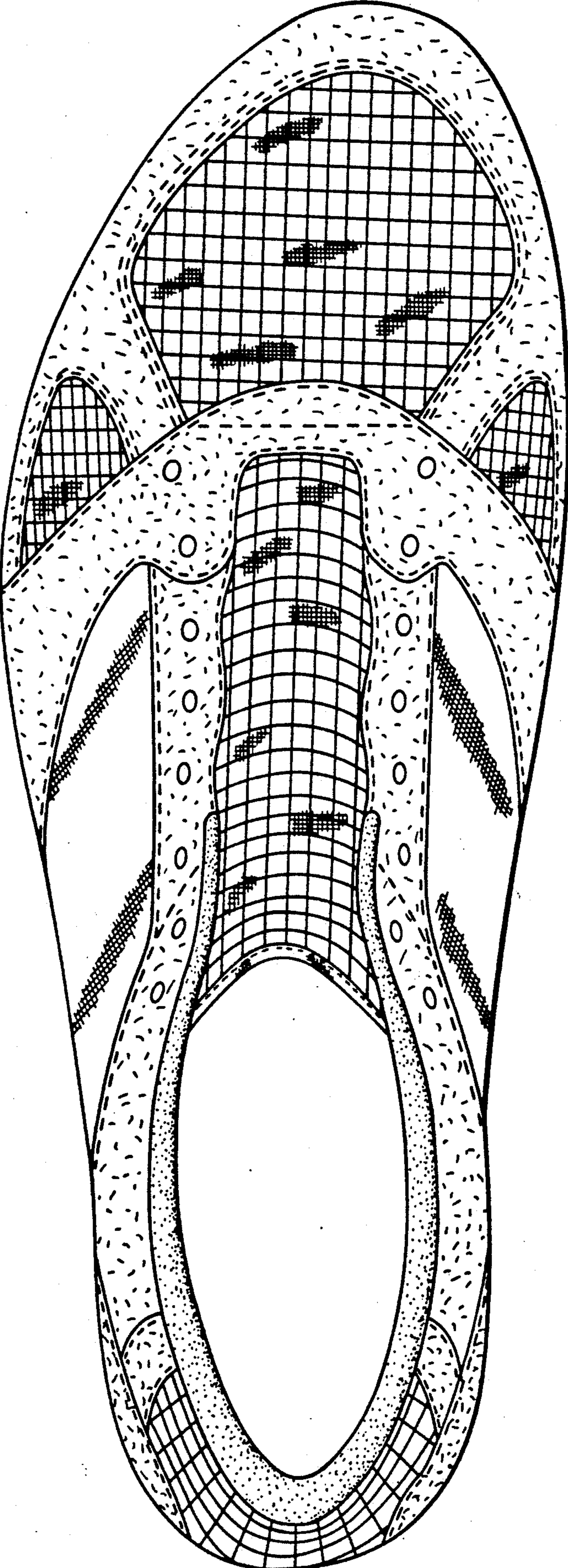
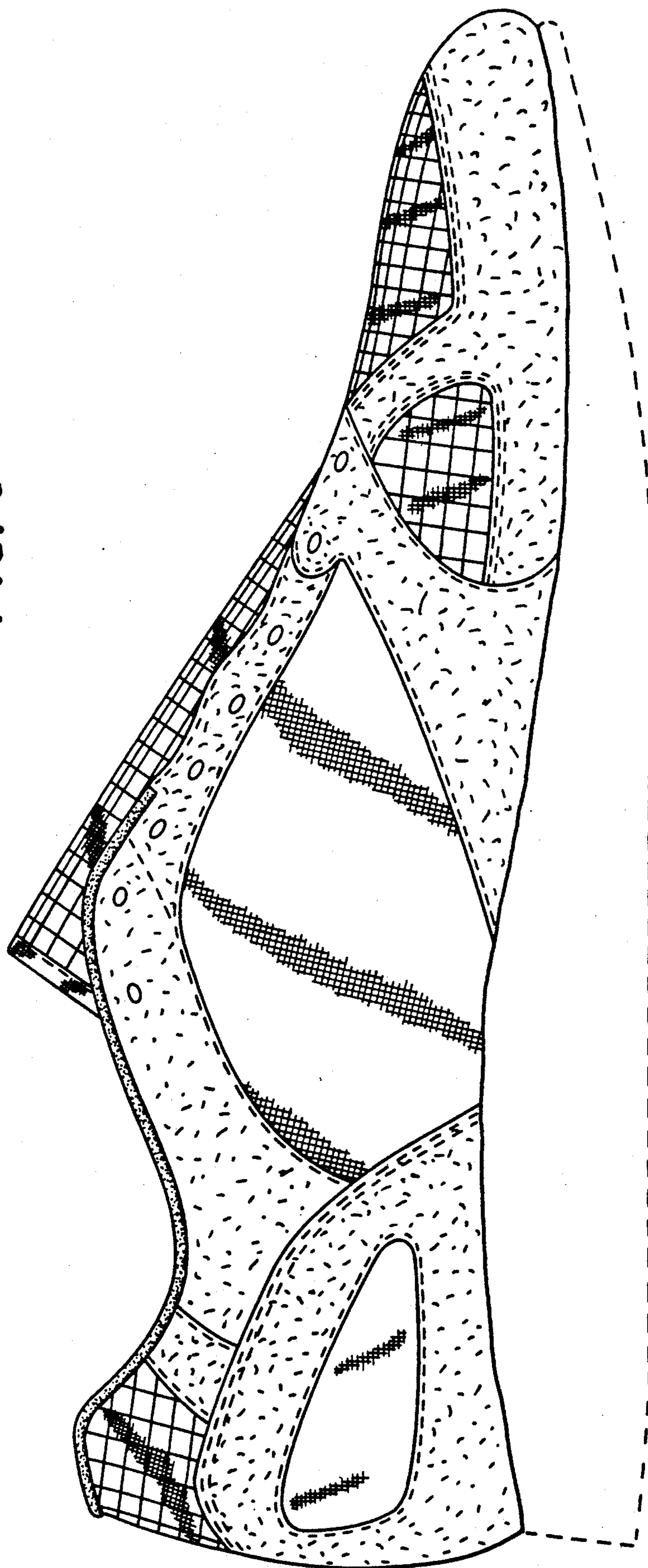

FIG. 5



**FIG. 6**



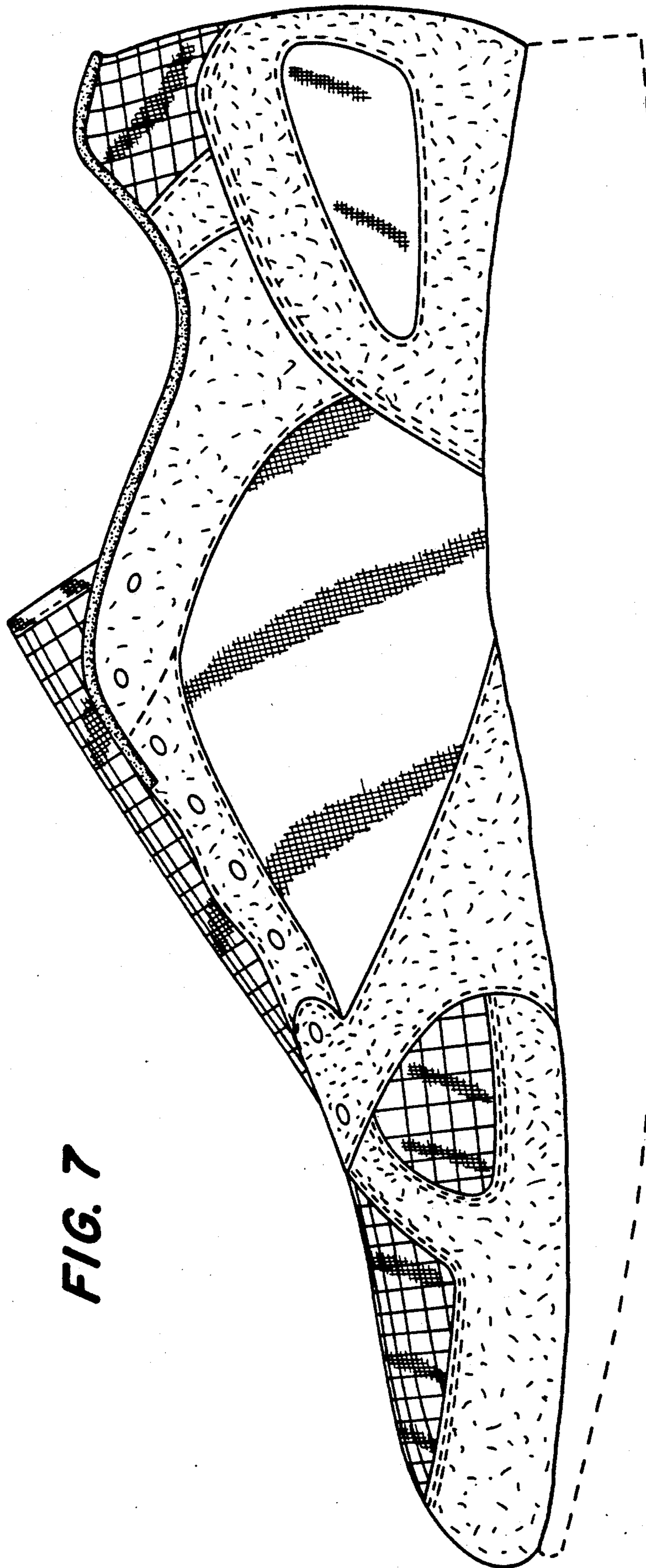

FIG. 7

**FIG. 8**

