

[54] FAUCET SET

[75] Inventor: Regina Razumov, San Diego, Calif.

[73] Assignee: Harden Industries, Inc., Los Angeles, Calif.

[**] Term: 14 Years

[21] Appl. No.: 148,359

[22] Filed: Jan. 22, 1988

[52] U.S. Cl. D23/242

[58] Field of Search D23/238-243,
D23/250-257; D8/300, 307-312; 4/191, 192;
137/801

- D. 290,870 7/1987 Paul D23/242
- D. 300,942 5/1989 Paul D23/242
- D. 301,516 6/1989 Rodstein D23/242
- D. 310,258 8/1990 Strignano D23/242

Primary Examiner—James R. Largen
Attorney, Agent, or Firm—Matthew F. Jodziewicz

[57] CLAIM

The ornamental design for a faucet set, as shown and described.

DESCRIPTION

FIG. 1 is a front elevational view of a faucet set, showing my new design;
 FIG. 2 is a rear elevational view thereof;
 FIG. 3 is a left side elevational view thereof, the right side view being a mirror image of the left side shown;
 FIG. 4 is a top plan view thereof;
 FIG. 5 is a bottom plan view thereof;
 FIG. 6 is a left side elevational view of the spout thereof, the right side of the spout, being a mirror image of the left side shown;
 FIG. 7 is a front elevational view of a second embodiment thereof.

[56] References Cited
U.S. PATENT DOCUMENTS

- D. 267,110 11/1982 Arnolds D23/242
- D. 267,111 11/1982 Arnolds D23/242
- D. 271,514 11/1983 Paul D23/242
- D. 279,213 6/1985 Paul D23/242
- D. 287,160 12/1986 Rademacher D23/242
- D. 290,159 6/1986 Jans D23/242
- D. 290,869 7/1987 Paul D23/242

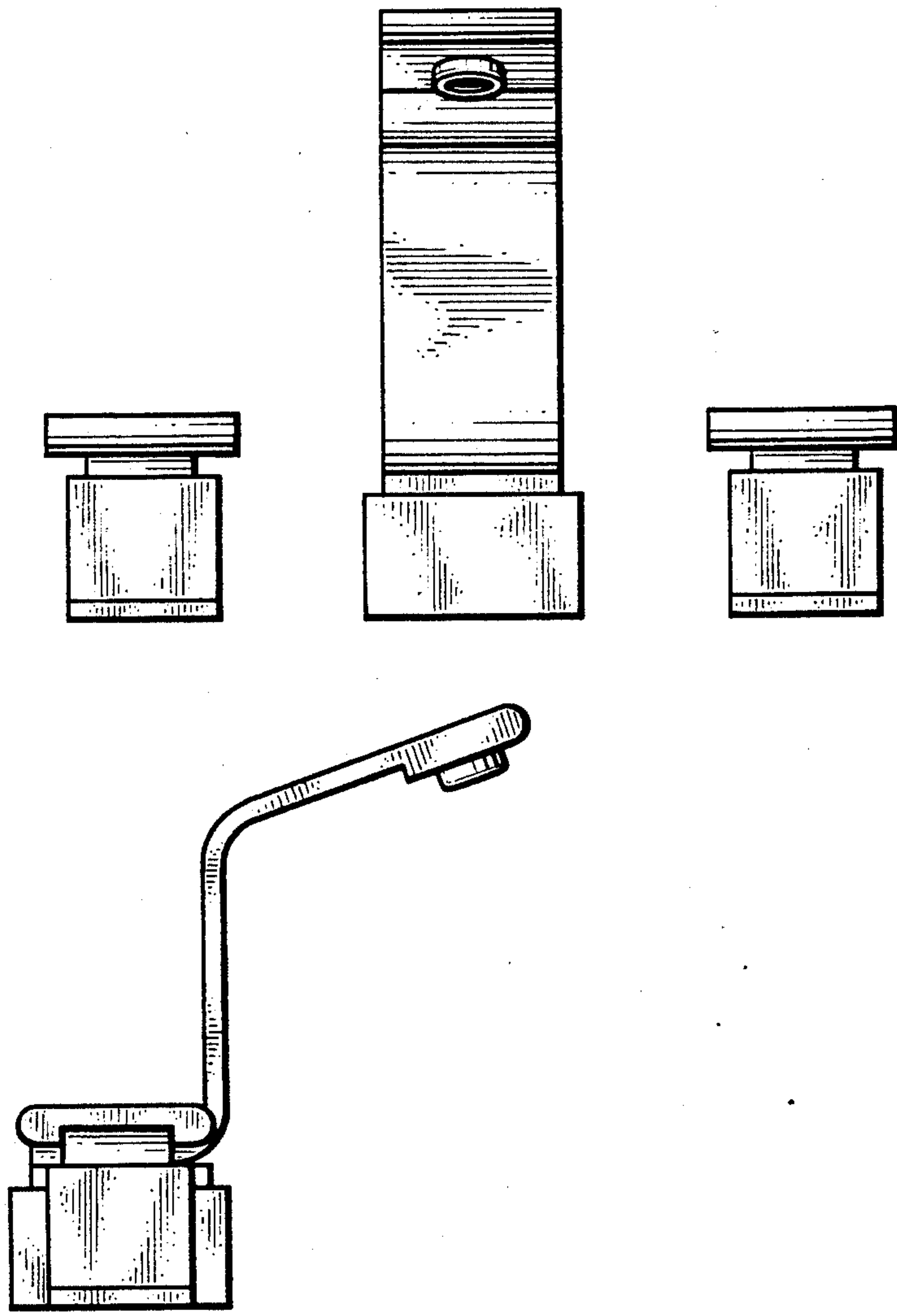

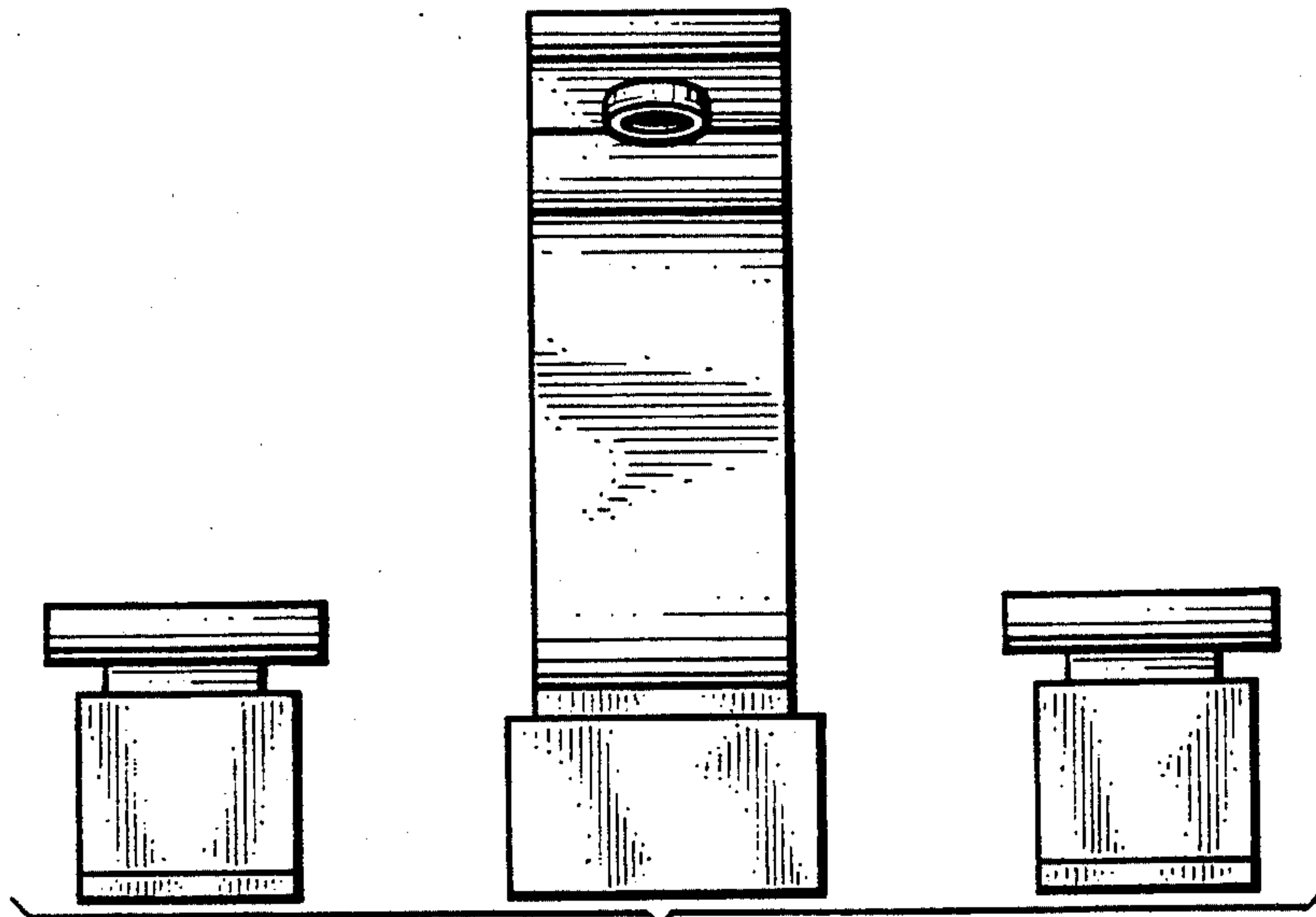

Fig. 1.

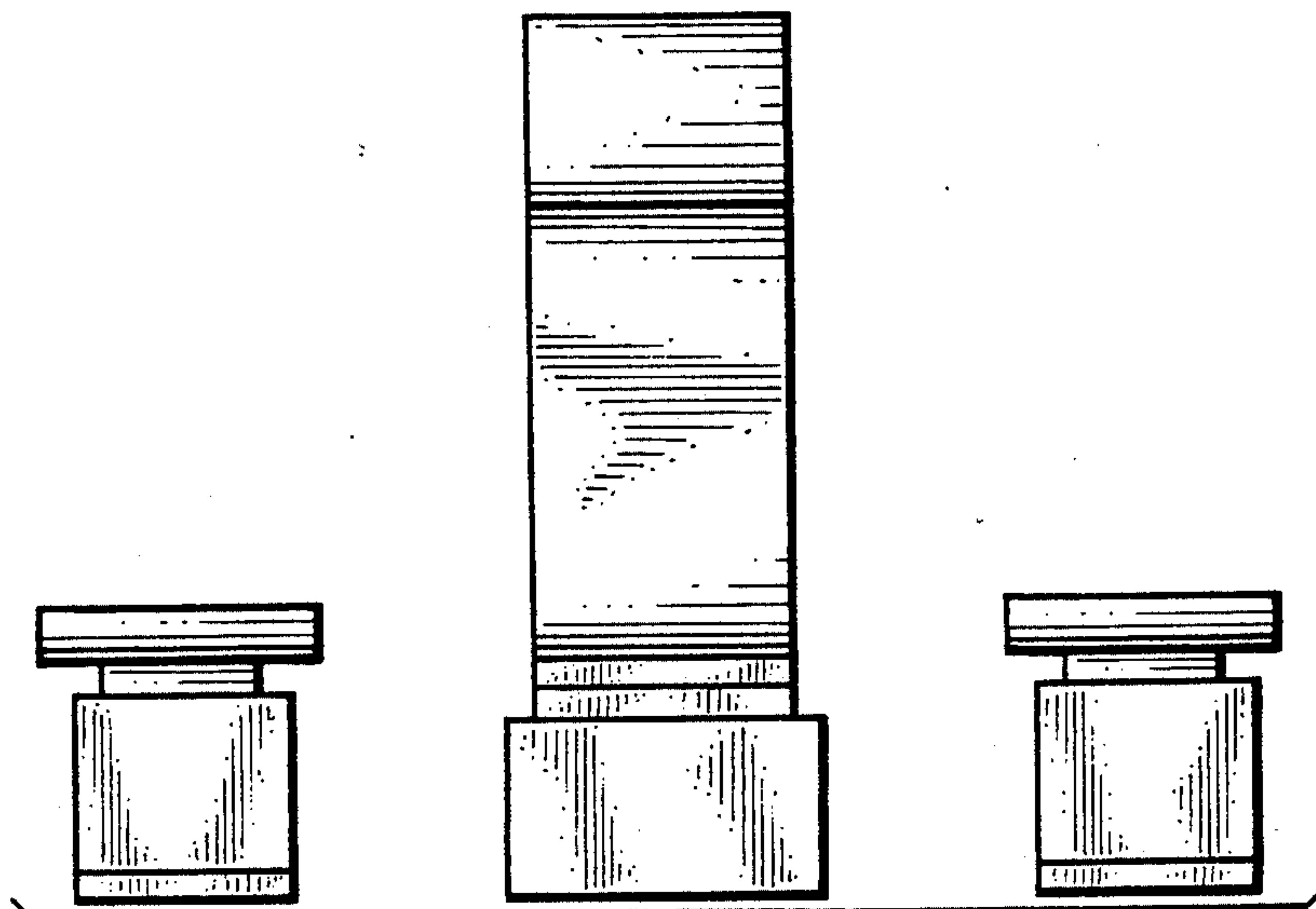

Fig. 2.

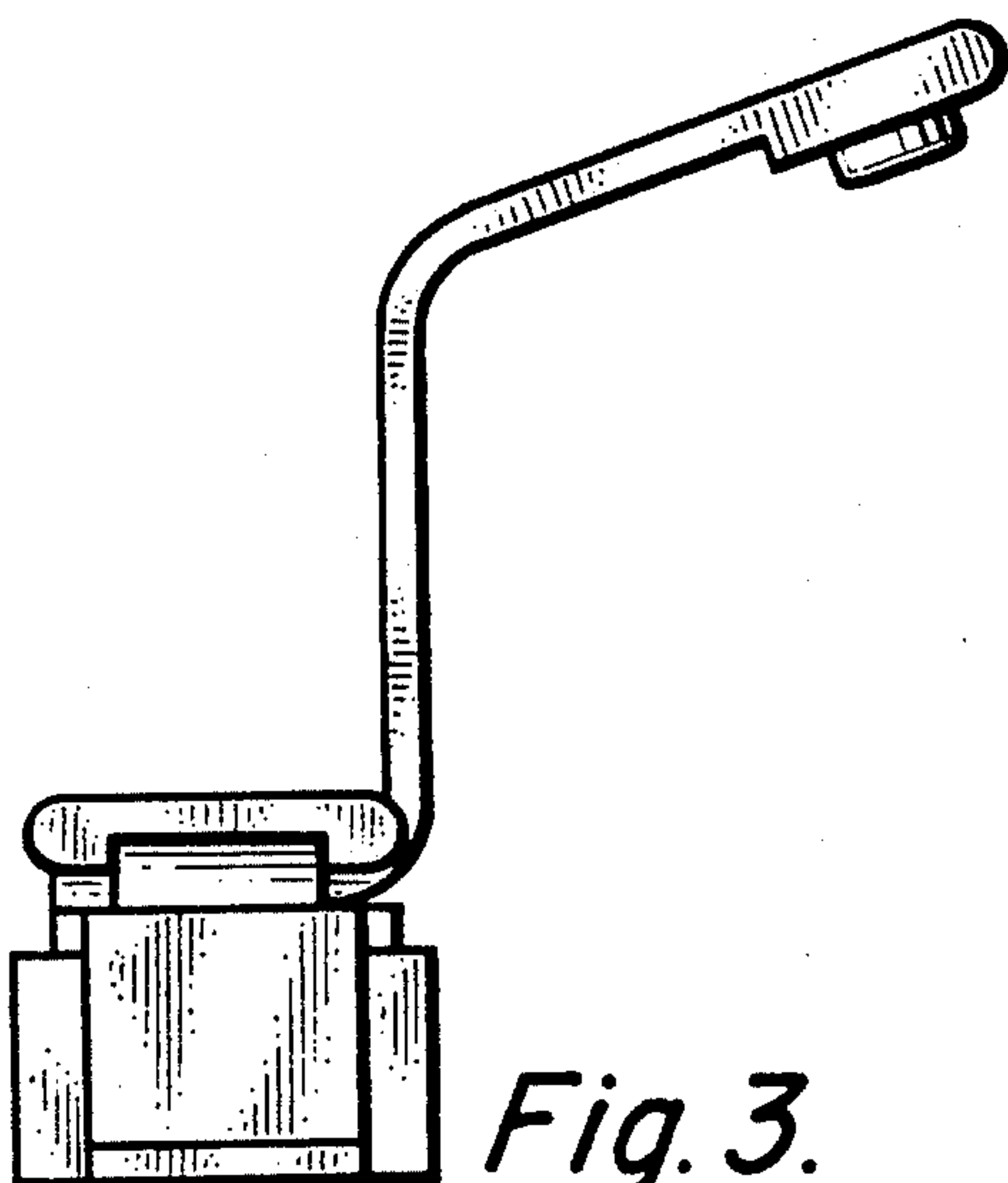

Fig. 3.

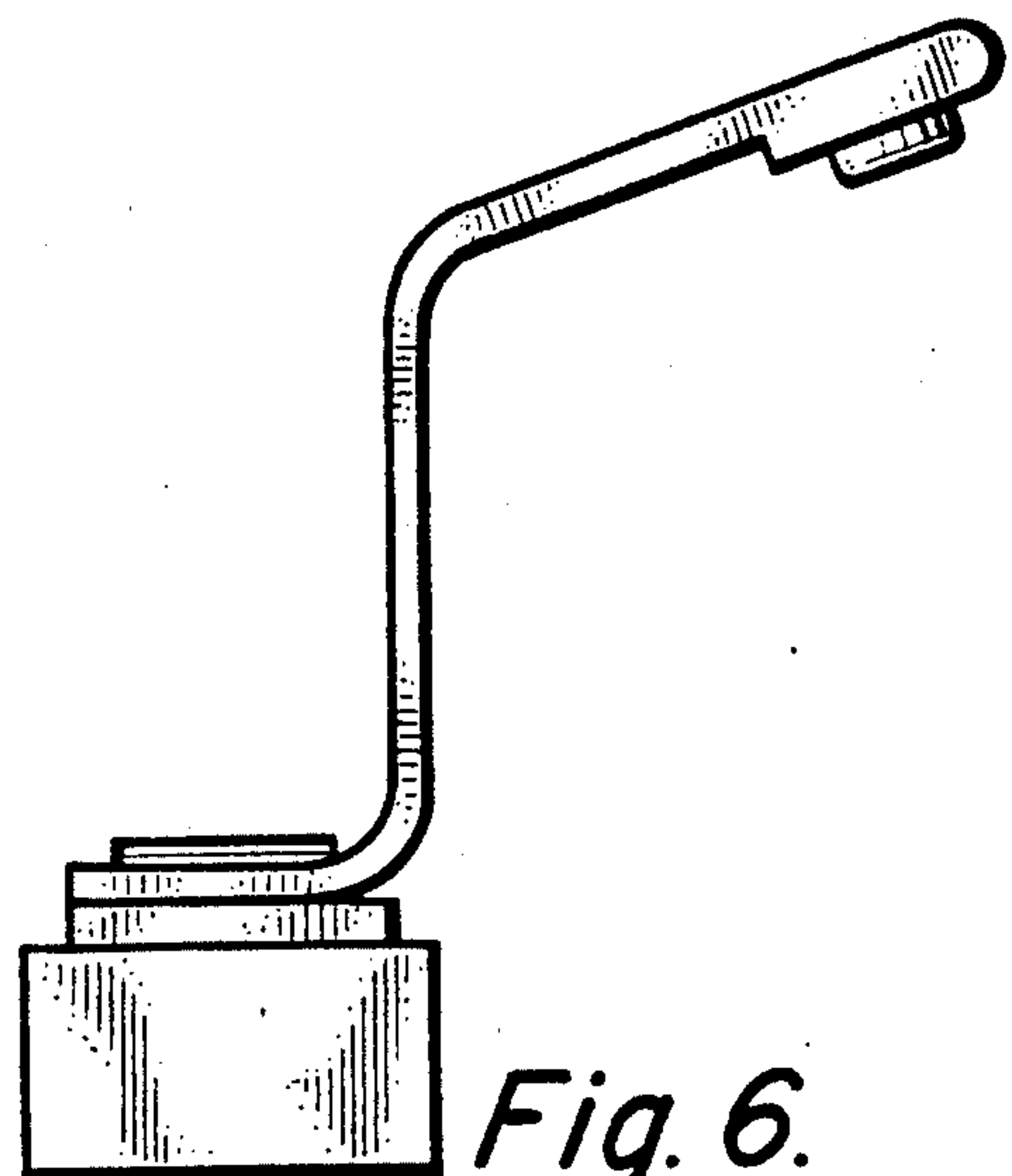

Fig. 6.

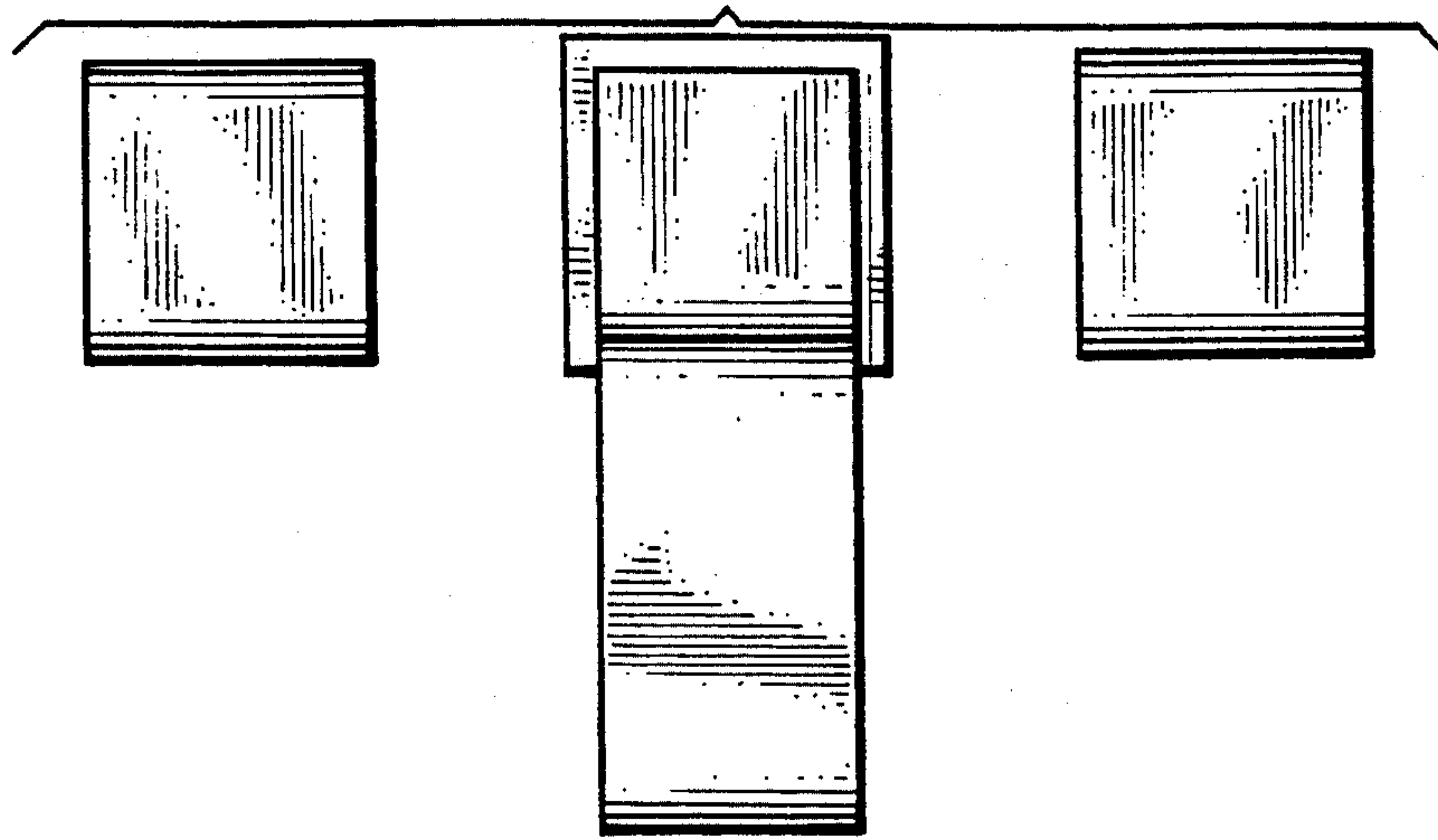

Fig. 4.

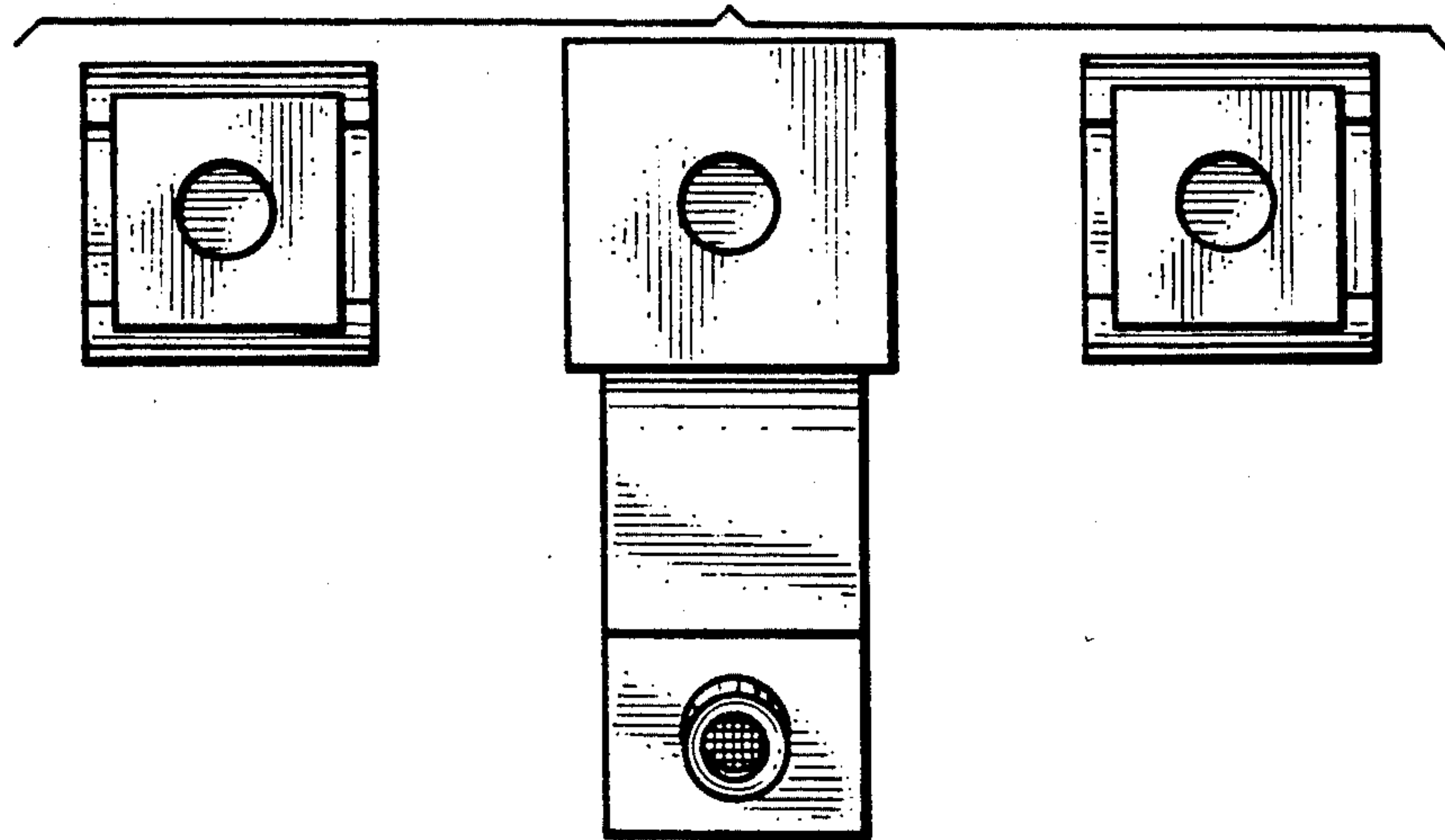

Fig. 5.

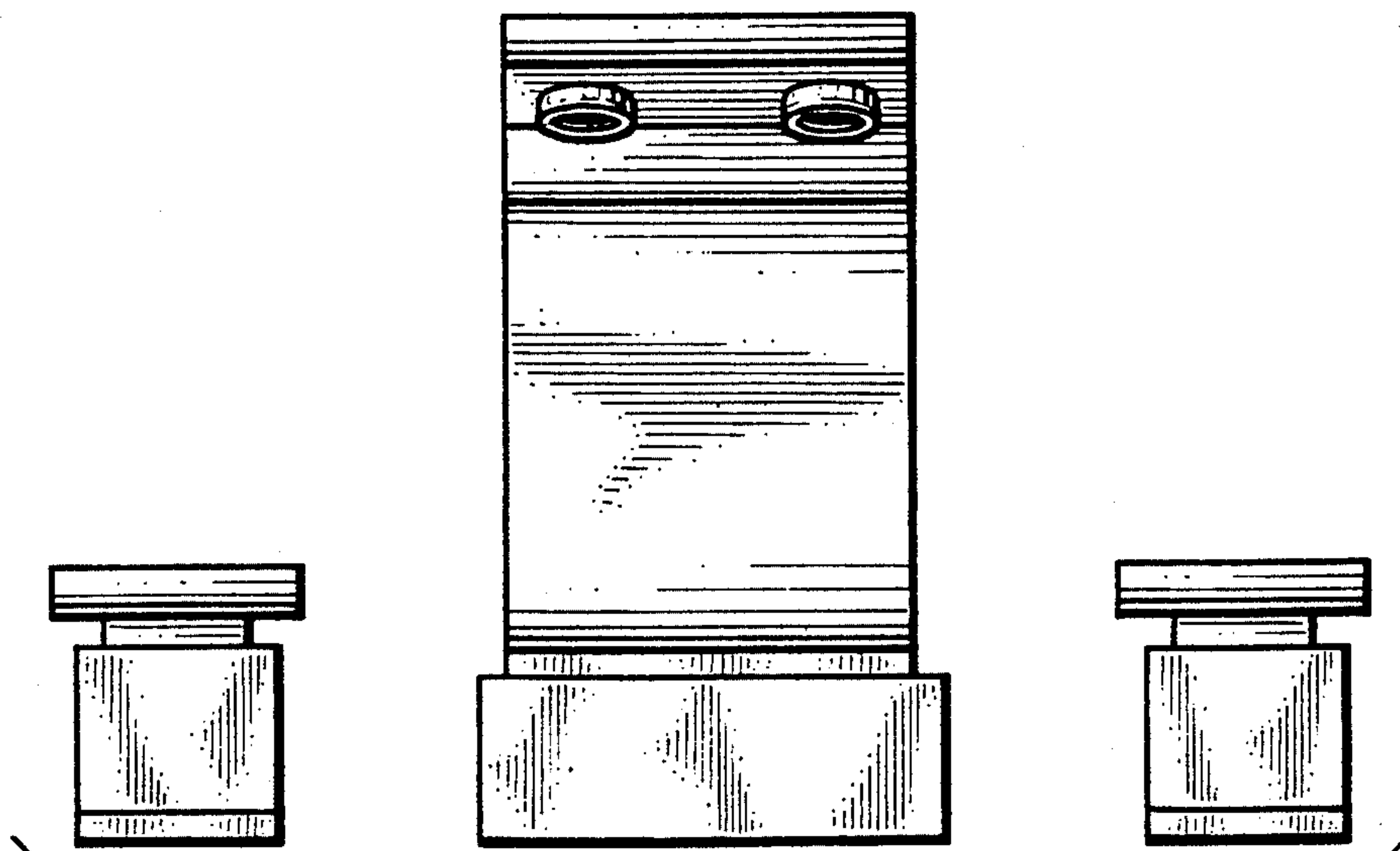

Fig. 7.