

[54] MANNEQUIN PILLOW

[75] Inventors: Eleanor Van Staagen; James E. Powers; Shari M. Laszlo, all of Norwalk, Conn.

[73] Assignee: Hug Partner, Inc., Norwalk, Conn.

[**] Term: 14 Years

[21] Appl. No.: 77,315

[22] Filed: Jul. 24, 1987

[52] U.S. Cl. D21/166

[58] Field of Search D21/166-184; D6/598, 599; 446/369, 370, 226

[56] References Cited

U.S. PATENT DOCUMENTS

D. 159,655	8/1950	Lee	D21/166 X
D. 259,203	5/1981	Goldfarb et al.	D21/166 X
D. 283,963	5/1986	Rowland	D6/599
1,274,328	7/1918	Price	446/369 X
2,540,701	2/1951	Thorpe	D21/171 X
2,638,318	4/1953	Lock	446/369
2,961,668	11/1960	Hayes	D6/599 X

FOREIGN PATENT DOCUMENTS

1268636	8/1961	France	446/369
---------	--------	--------	-------	---------

OTHER PUBLICATIONS

- Foster Children Soft Sculpture Dolls, 8-1984, p. 6, right top of the page.
- Foster Children Soft Sculpture Dolls, 8-1984, p. 7, left top of the page.
- Foster Children Soft Sculpture Dolls, 8-1984, p. 11, left top of the page.
- Marlon Creations, 1976-1977, p. 40, bottom of the page.

Primary Examiner—Bernard Ansher
Assistant Examiner—Prabhakar Deshmukh
Attorney, Agent, or Firm—Albert C. Johnston

[57] CLAIM

The ornamental design for a mannequin pillow, as shown and described.

DESCRIPTION

FIG. 1 is a perspective view of a mannequin pillow embodying our new design;
 FIG. 2 is a front elevation thereof, in upright position;
 FIG. 3 is a left side elevation thereof, in upright position; the right side elevation being a mirror image;
 FIG. 4 is a rear side perspective view thereof, in upright position;
 FIG. 5 is a perspective view of a first modification of FIG. 1;
 FIG. 6 is a front elevation of the modification of FIG. 5, in upright position;
 FIG. 7 is a left side elevation of the modification of FIG. 5, in upright position; the right side elevation being a mirror image;
 FIG. 8 is a rear elevation of the modification of FIG. 5, in upright position;
 FIG. 9 is a perspective view of a second modification of FIG. 1;
 FIG. 10 is a front elevation of the modification of FIG. 9; in upright position;
 FIG. 11 is a left side elevation of the modification of FIG. 9, in upright position; the right side elevation being a mirror image;
 FIG. 12 is a rear elevation of the modification of FIG. 9, in upright position.
 The broken lines showing of a bed in FIG. 1 is for illustrative purpose only and forms no part of the design.

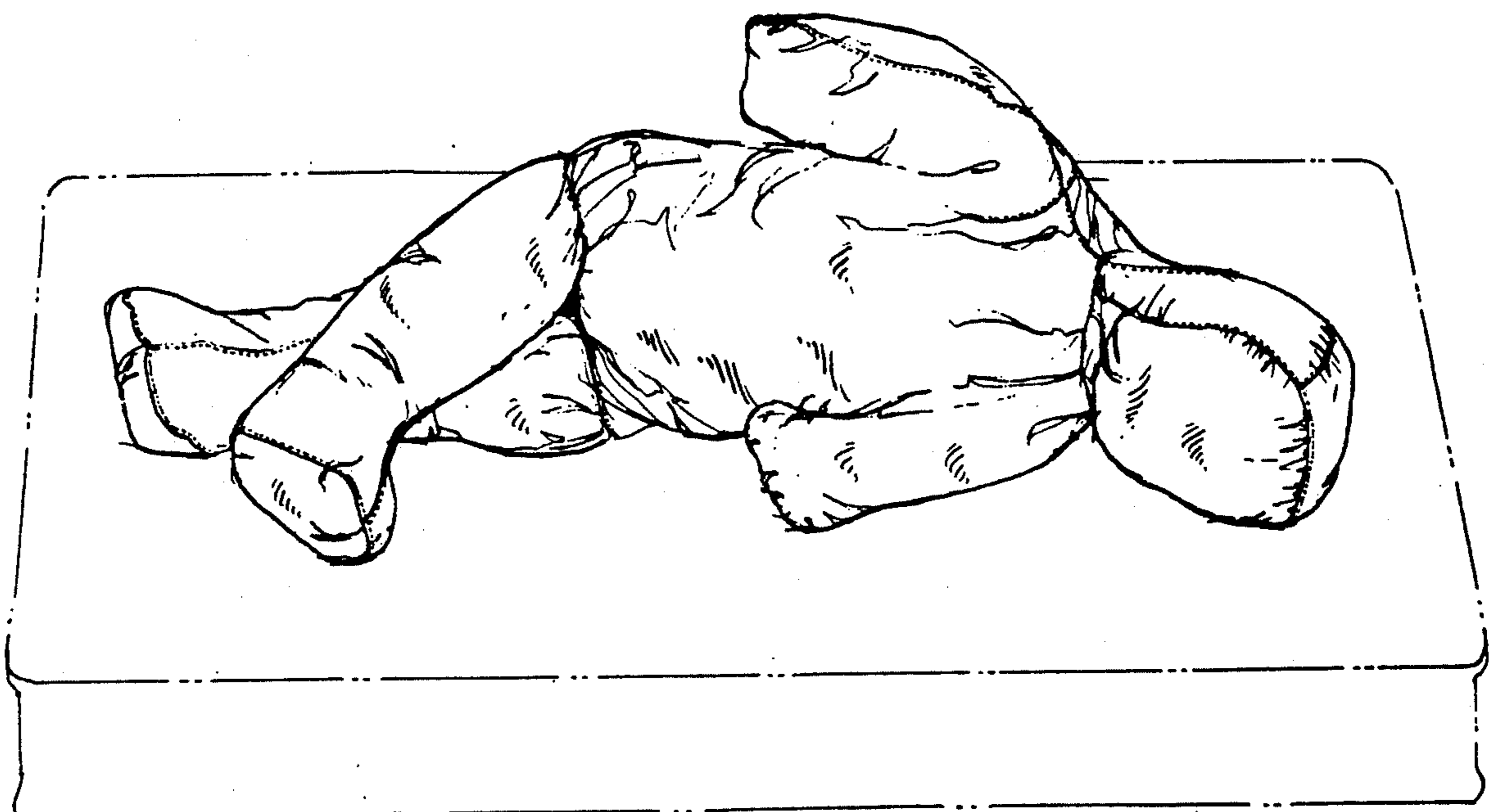



FIG. 1

FIG. 2

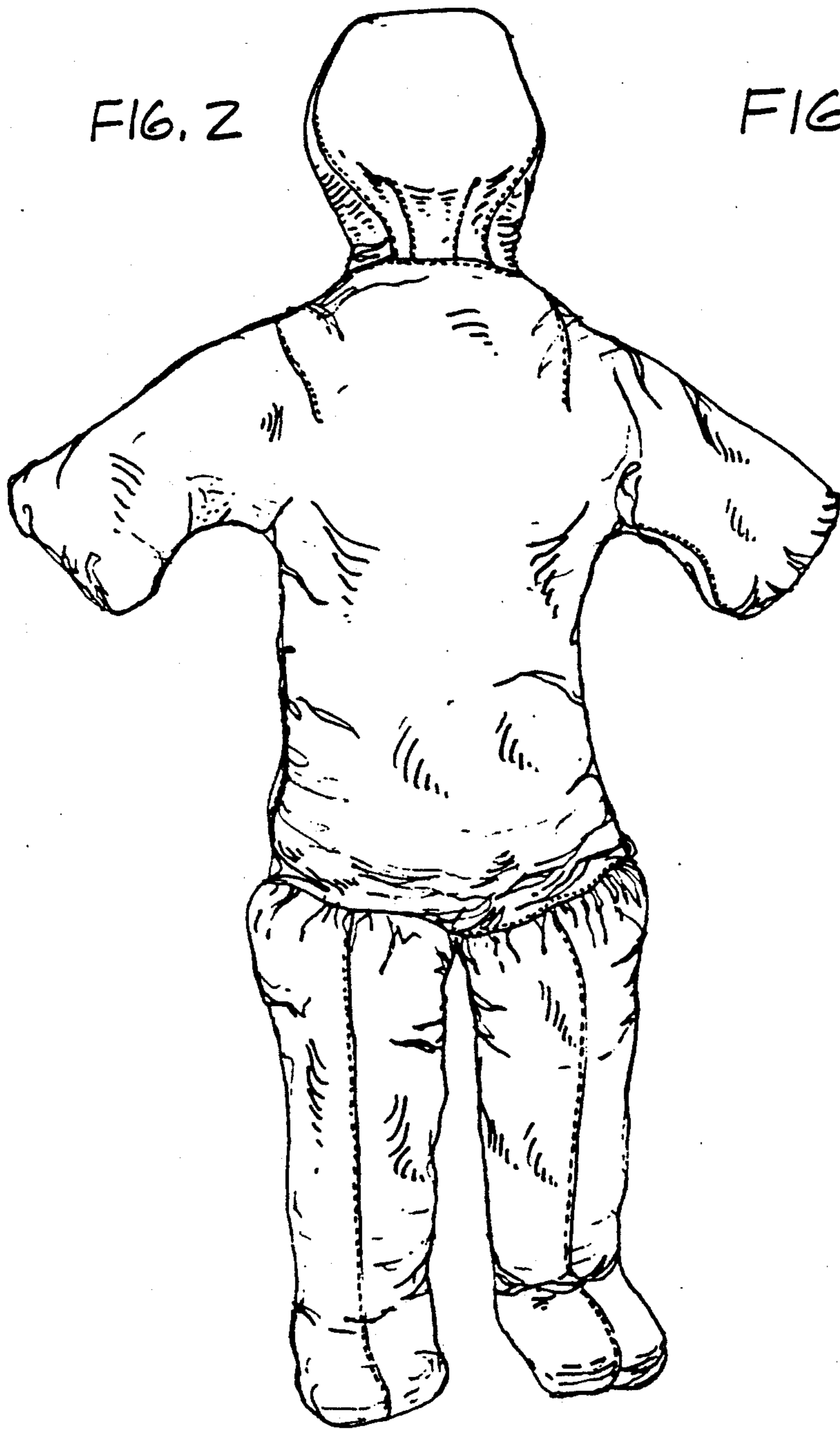
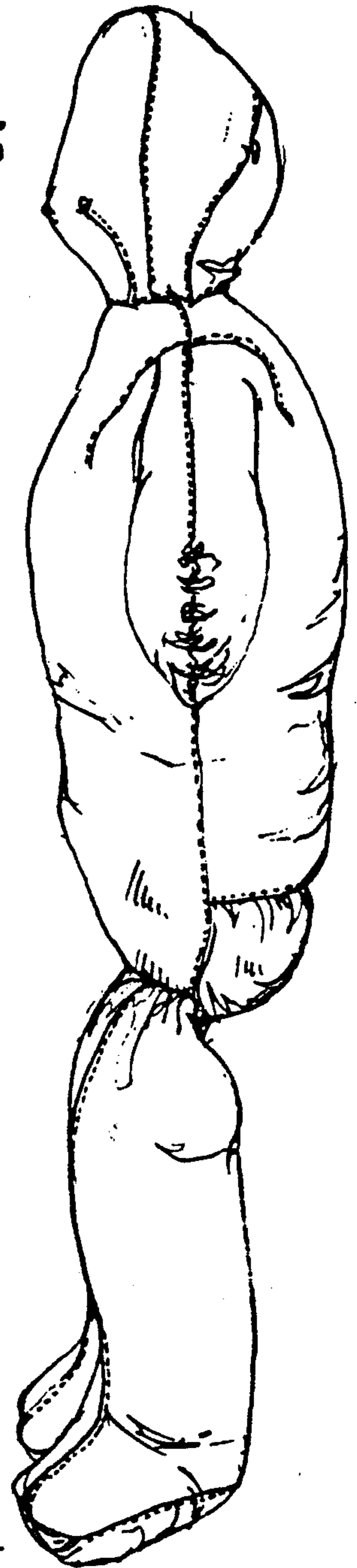

FIG. 3



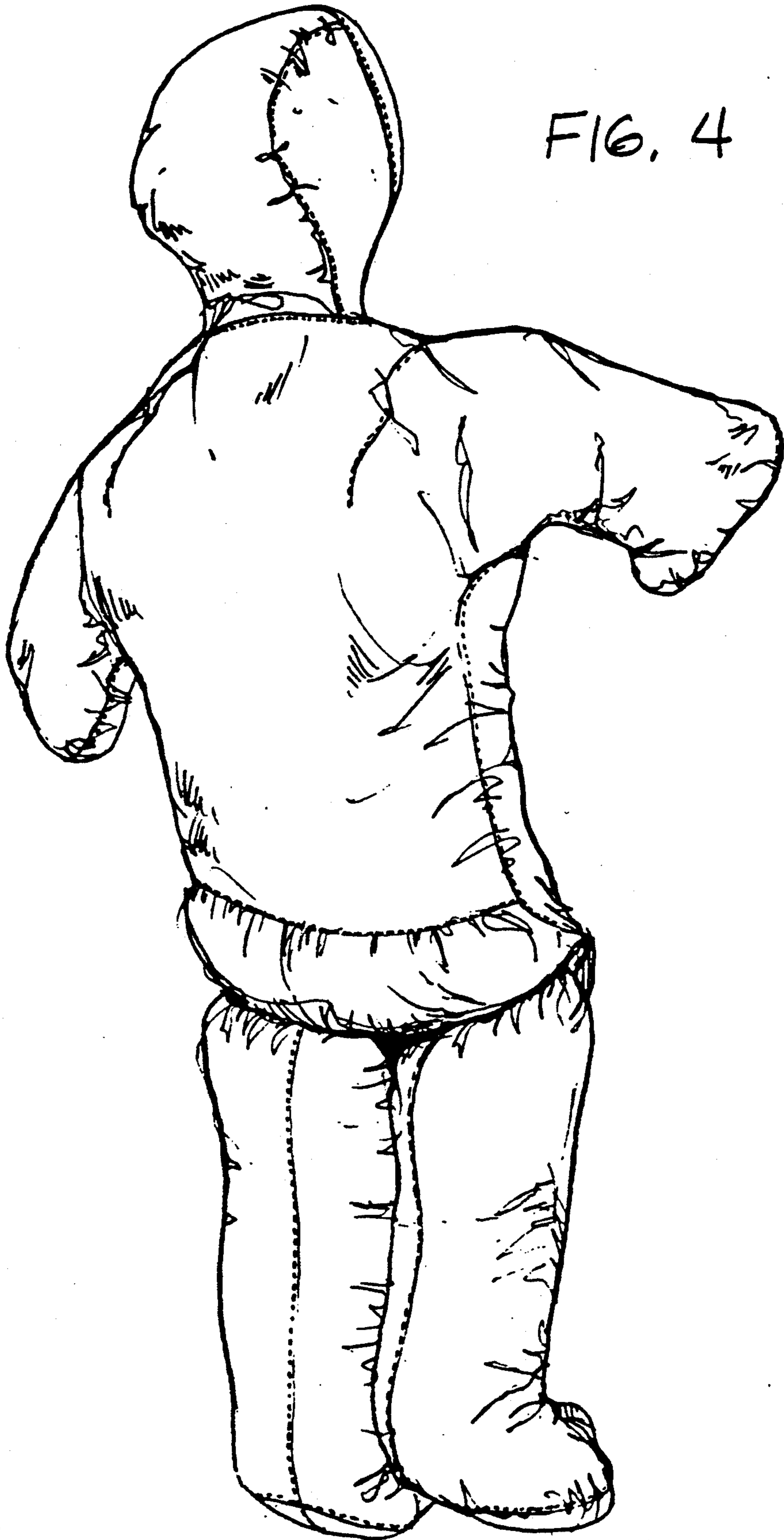

FIG. 4

FIG. 5

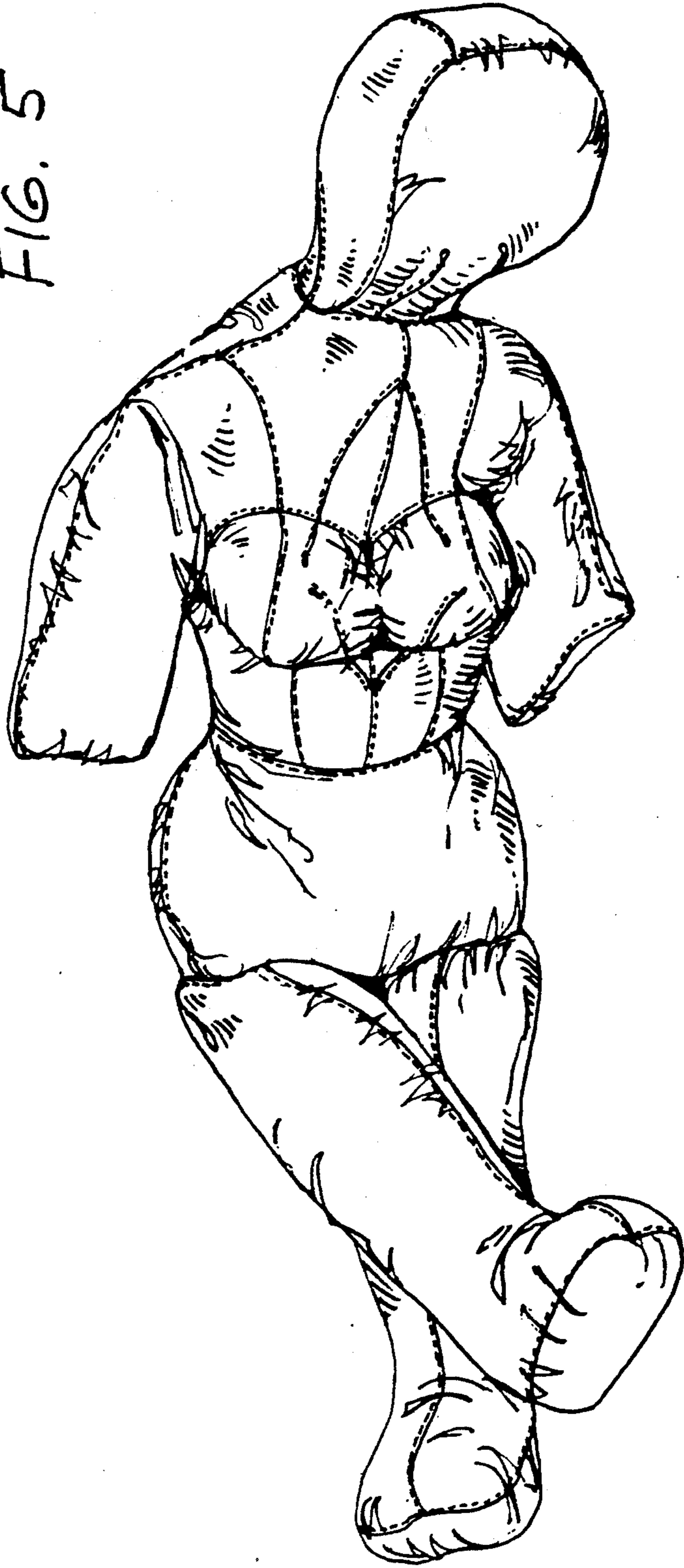

FIG. 6

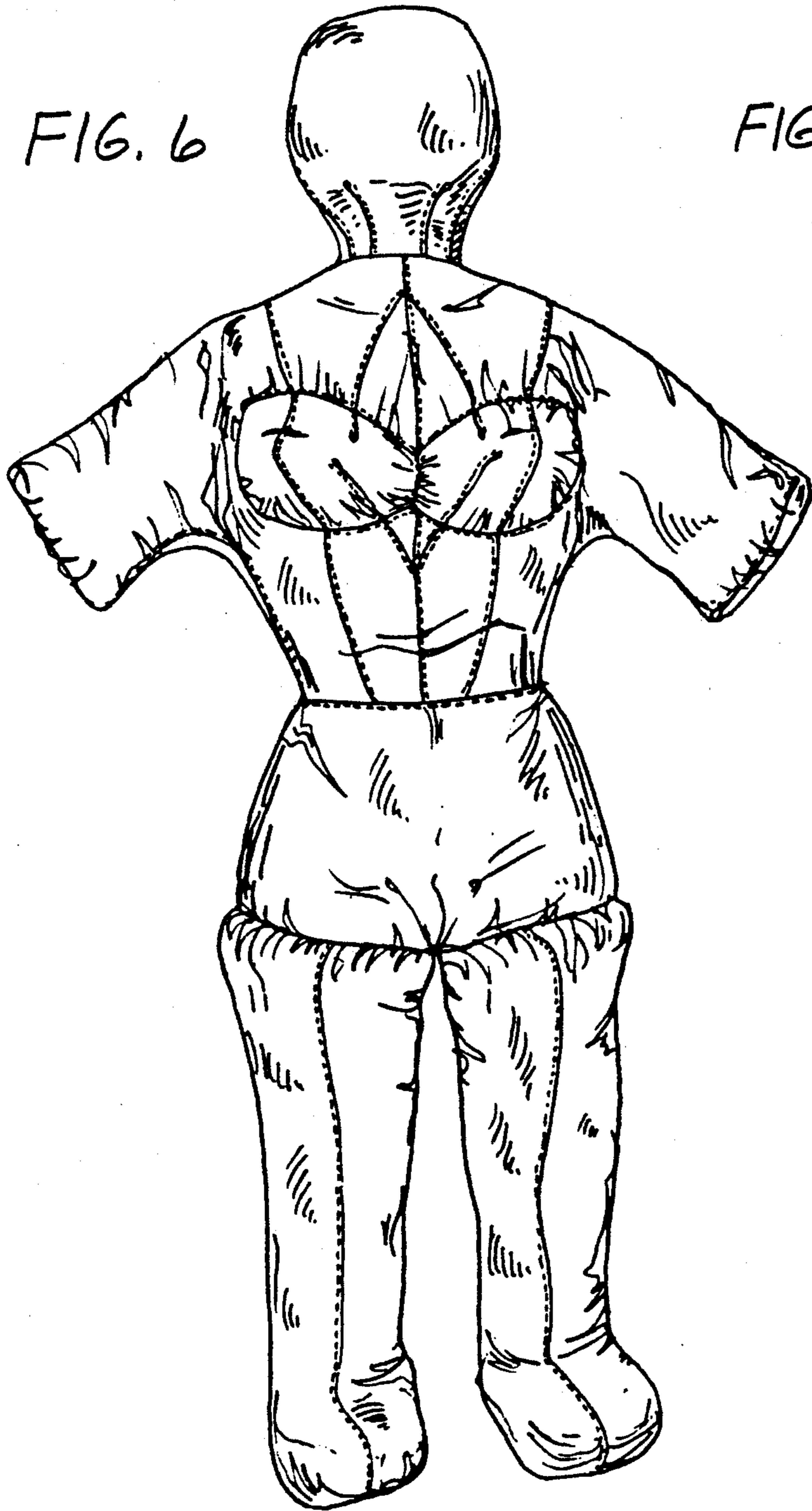
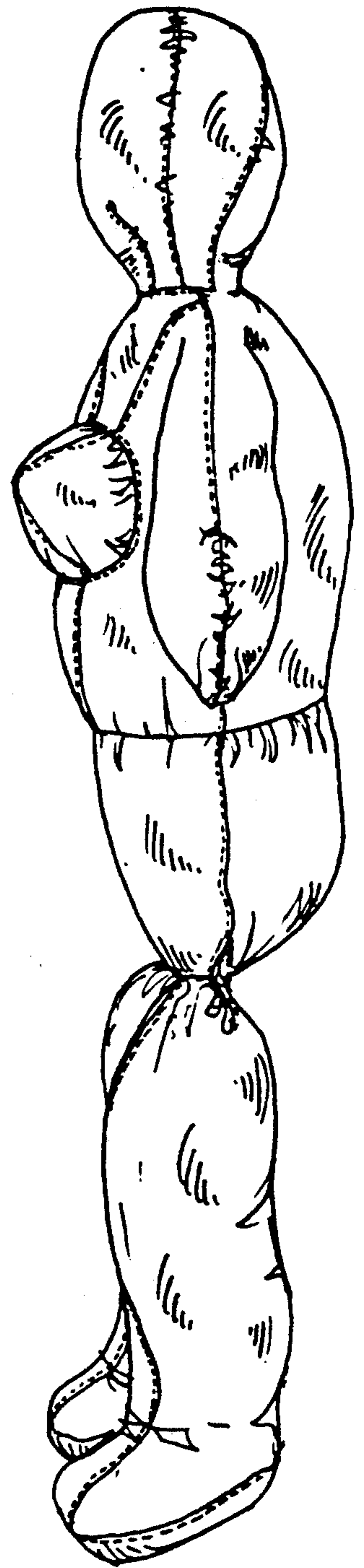

FIG. 7



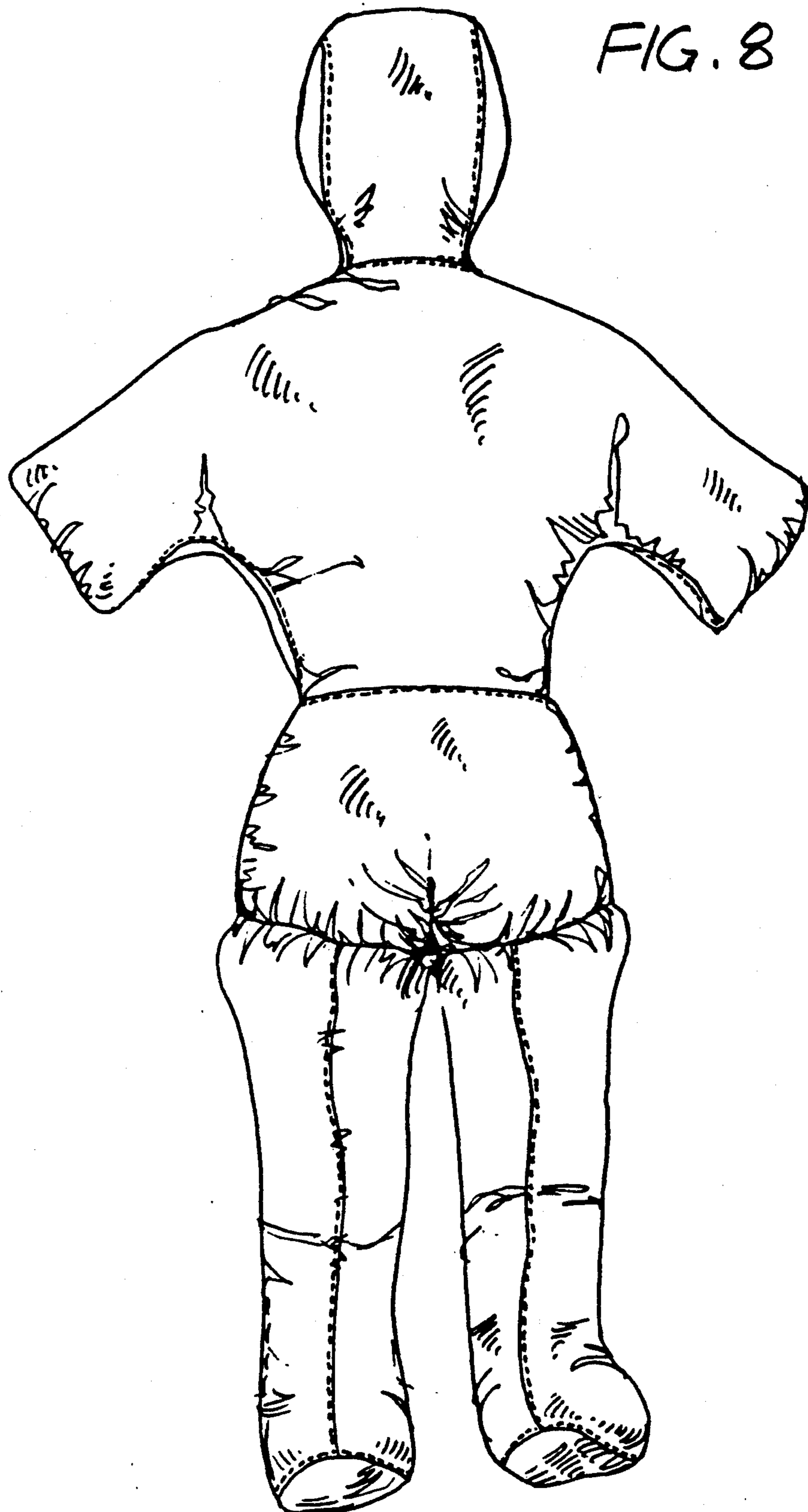

FIG. 9

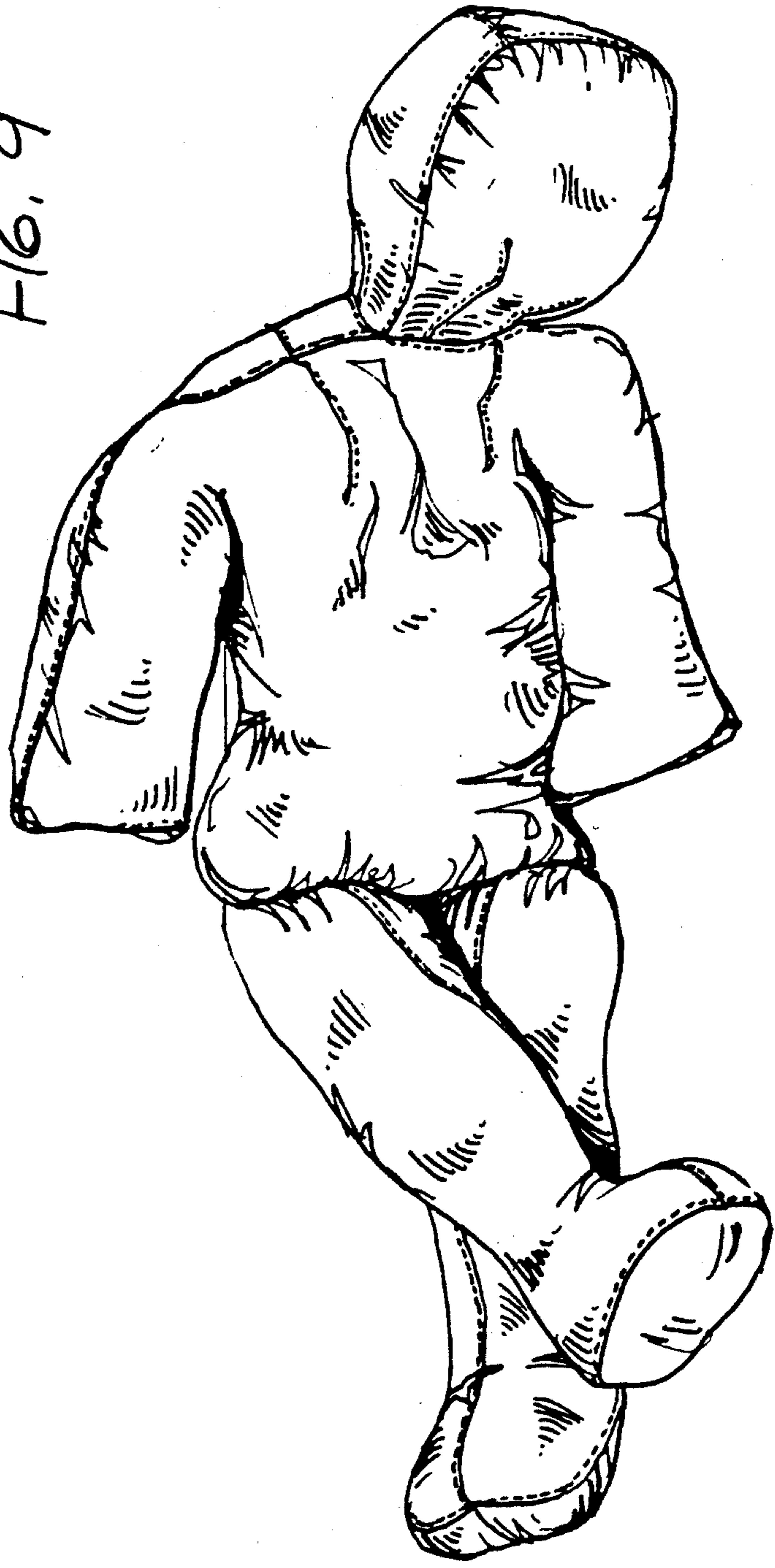

FIG. 10

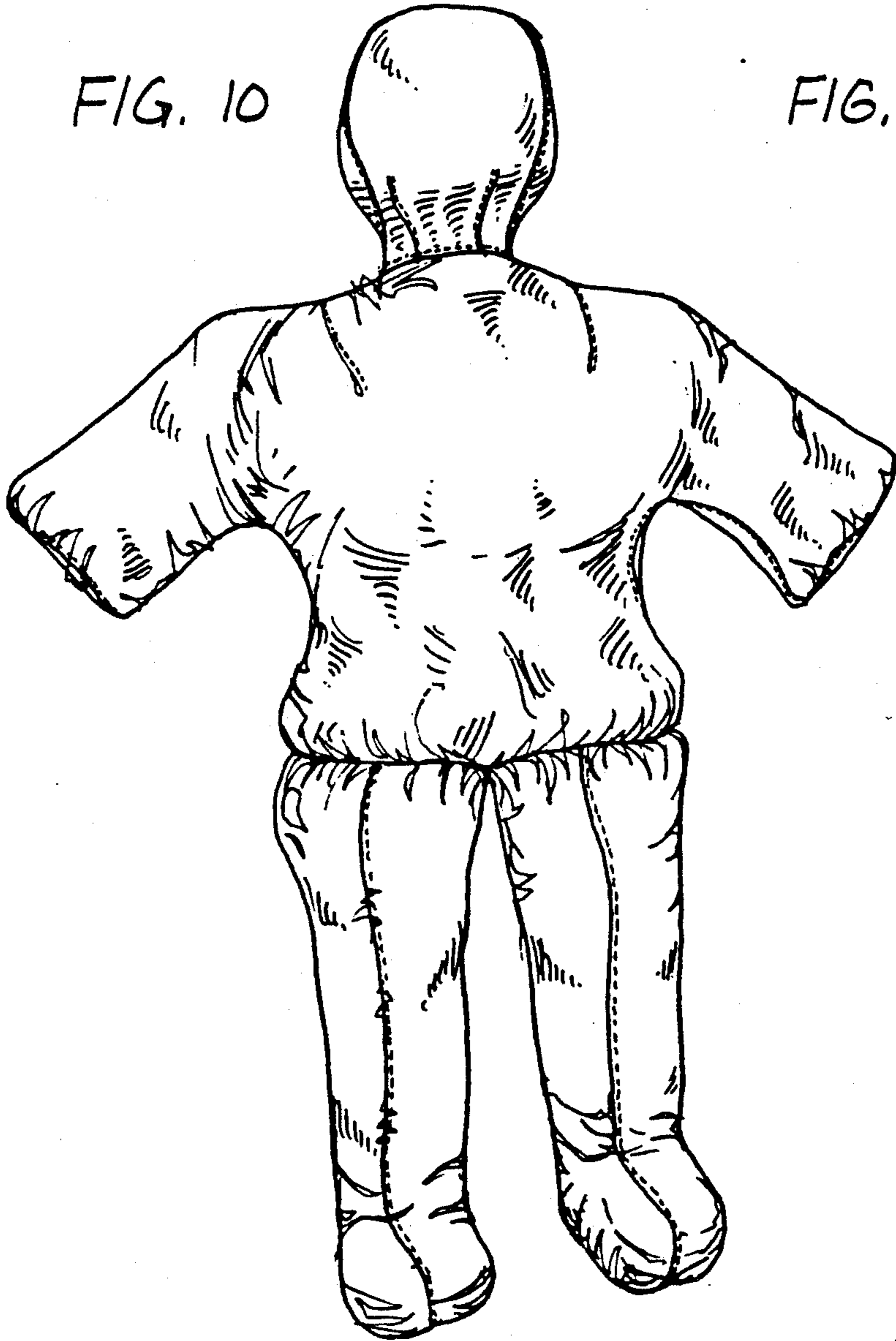

FIG. 11



FIG. 12

