

[54] SLOW BLOW FUSE

4,544,907 10/1985 Takano 337/295 X

[75] Inventors: Yoshitsugu Tsuji, Inabe; Hitoshi Kawabe, Yokkaichi, both of Japan

Primary Examiner—Susan J. Lucas
Assistant Examiner—Joel Sincavage
Attorney, Agent, or Firm—Liddy Sullivan Galway
Begler & Peroff

[73] Assignee: Sumitomo Wiring Systems, Ltd., Suzuka, Japan

[**] Term: 14 Years

[57] CLAIM

[21] Appl. No.: 118,517

The ornamental design for a slow blow fuse, as shown and described.

[22] Filed: Nov. 6, 1987

DESCRIPTION

[30] Foreign Application Priority Data

May 11, 1987 [JP] Japan 62-18397

[52] U.S. Cl. D13/161

[58] Field of Search D13/35; 337/142, 163, 337/186, 197, 198, 227, 255, 264, 295; 439/170, 620, 621, 622

FIG. 1 is a front elevational view of a slow blow fuse showing our new design, the rear elevational view being the same;

FIG. 2 is a left side elevational view thereof, the right side elevational view being the same;

FIG. 3 is a bottom plan view thereof;

FIG. 4 is a top plan view thereof;

FIG. 5 is a sectional view thereof, taken on line 5—5 of FIG. 2;

FIG. 6 is a sectional view thereof, taken on line 6—6 of FIG. 1.

[56] References Cited

U.S. PATENT DOCUMENTS

3,928,835 12/1975 Castro-Genera 337/295

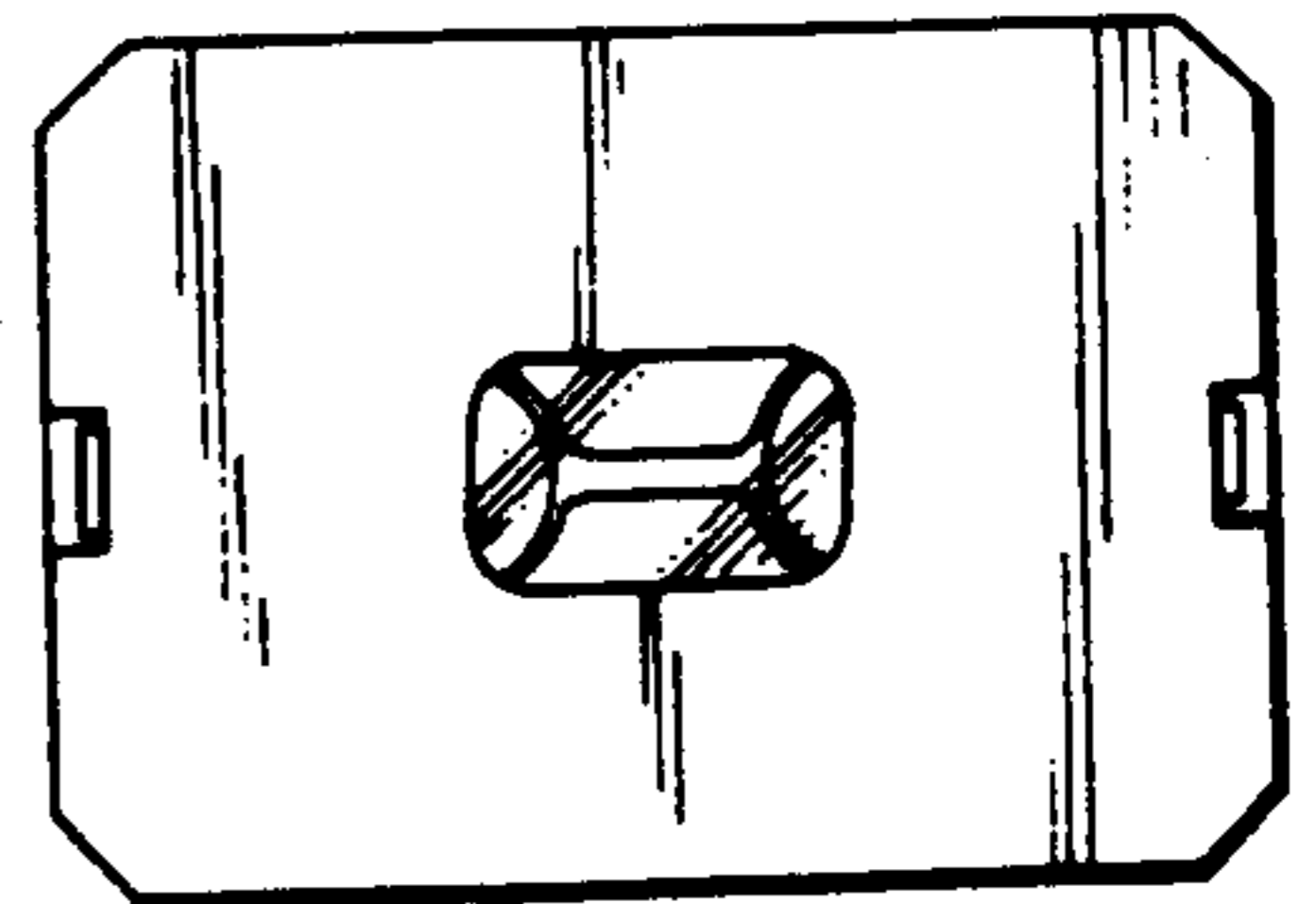
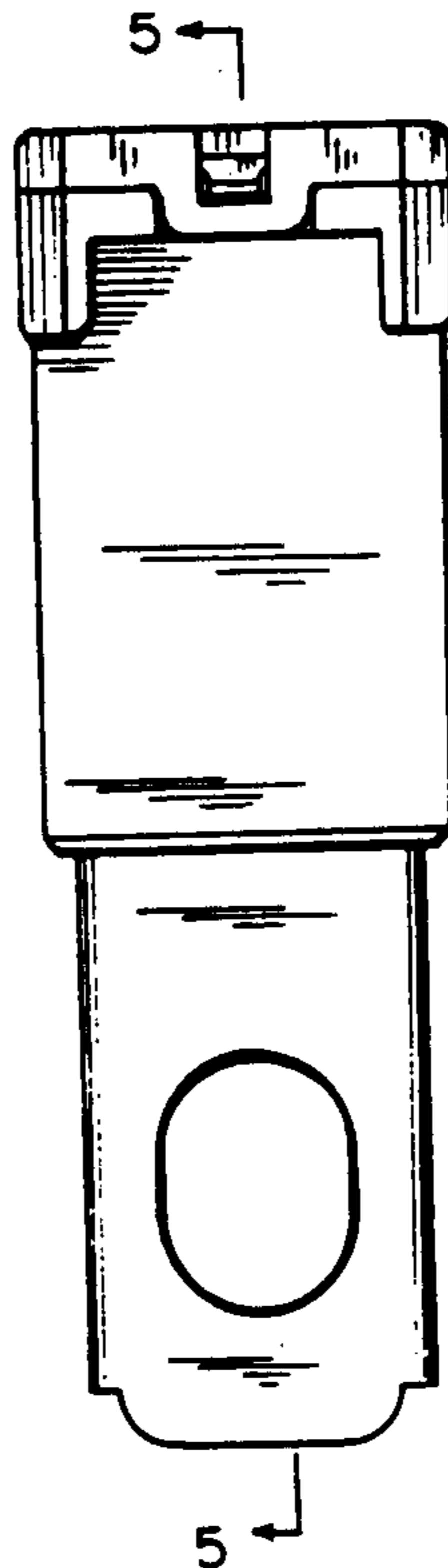
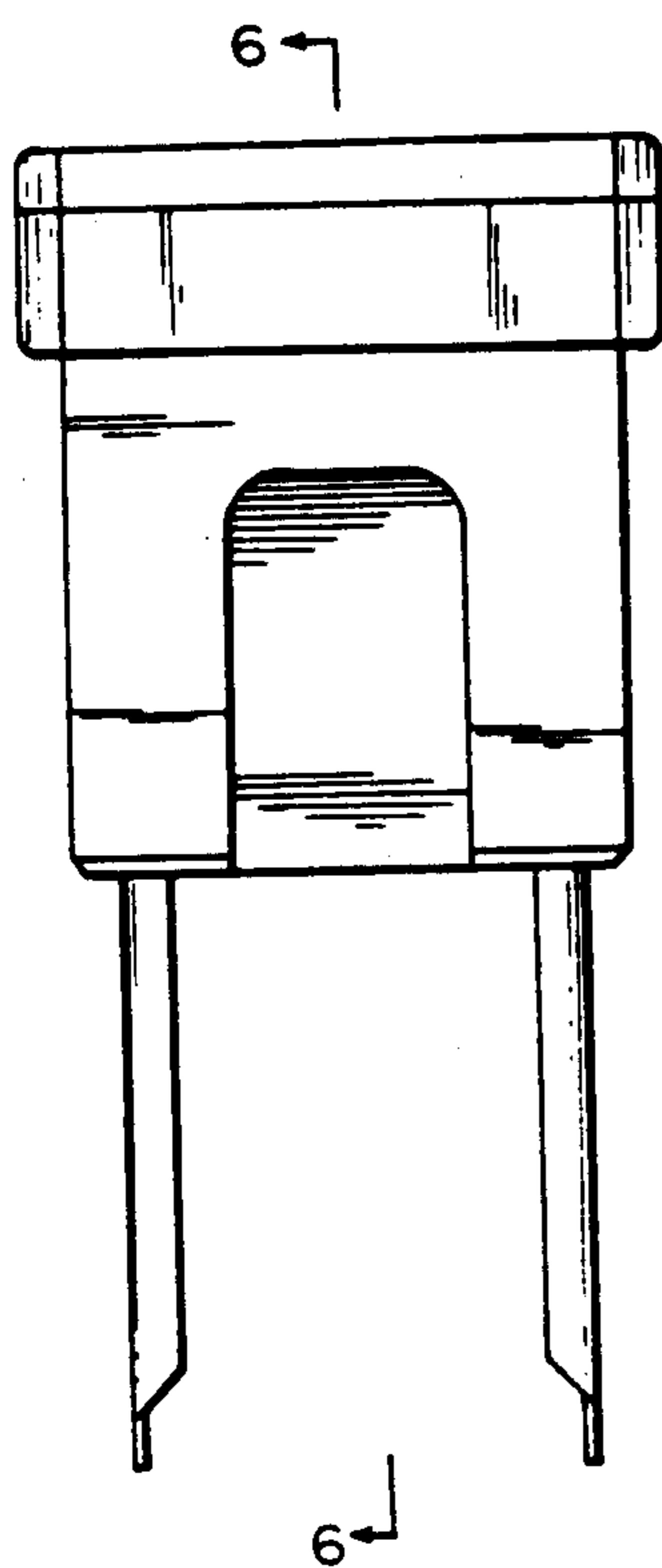

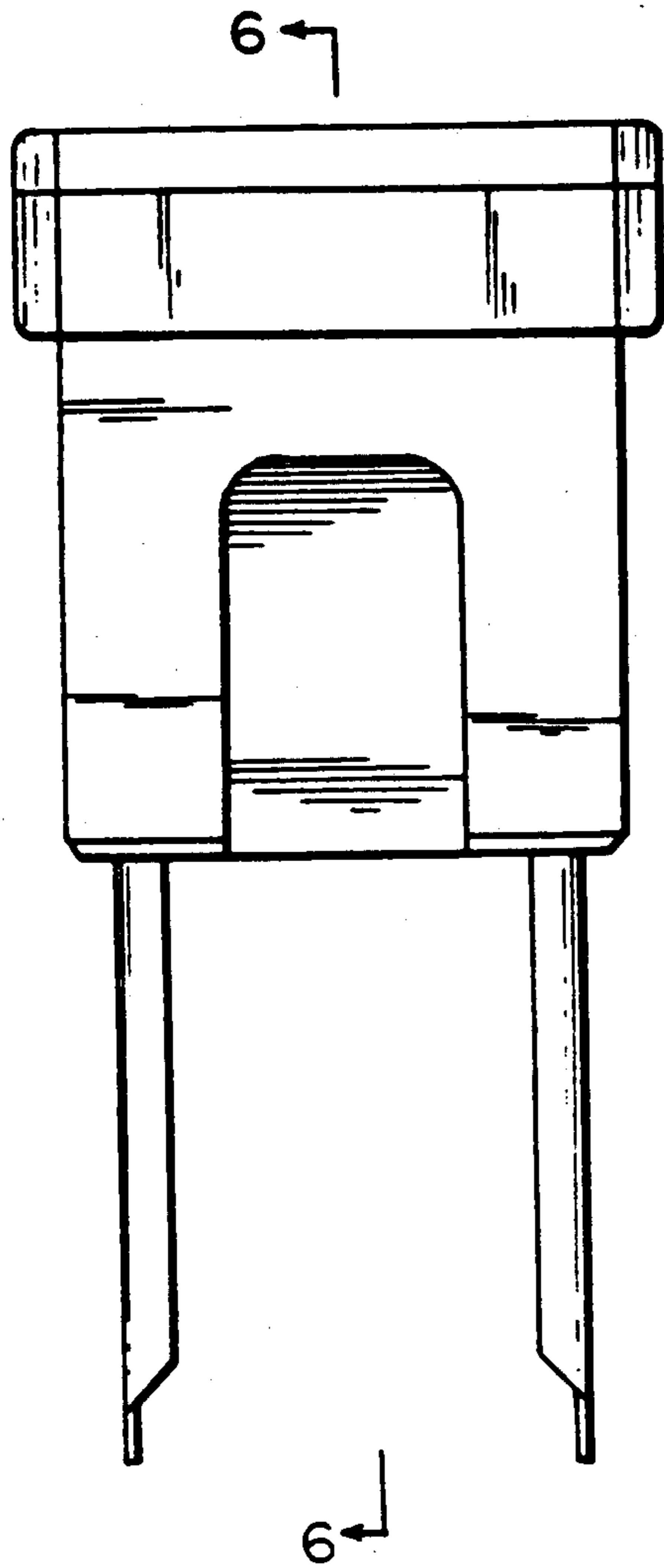

FIG. 1

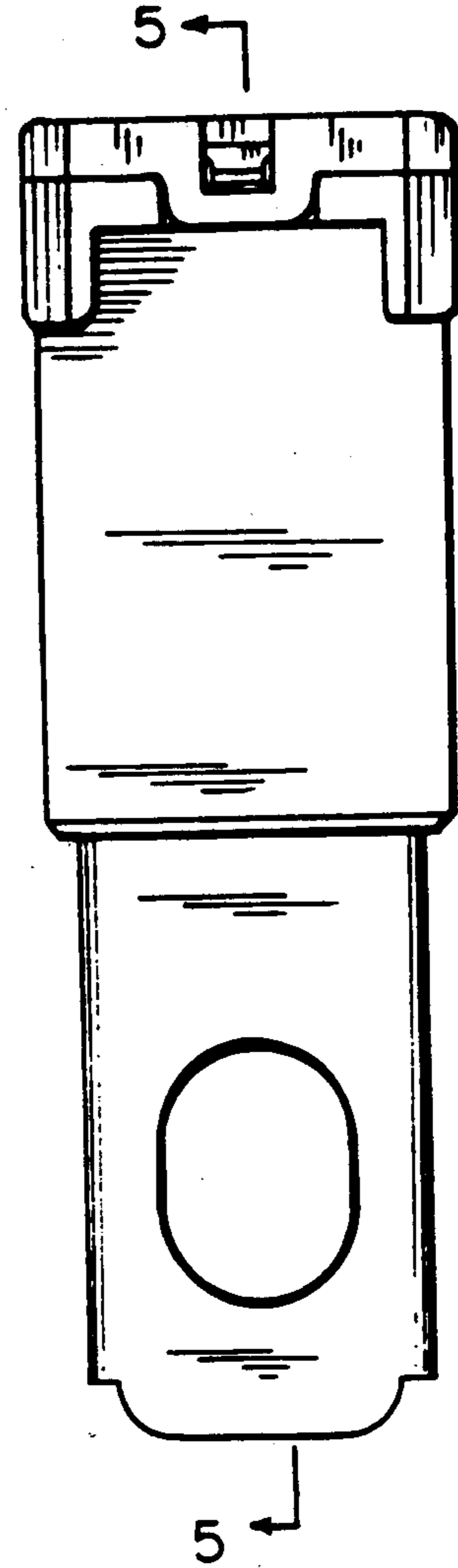

FIG. 2

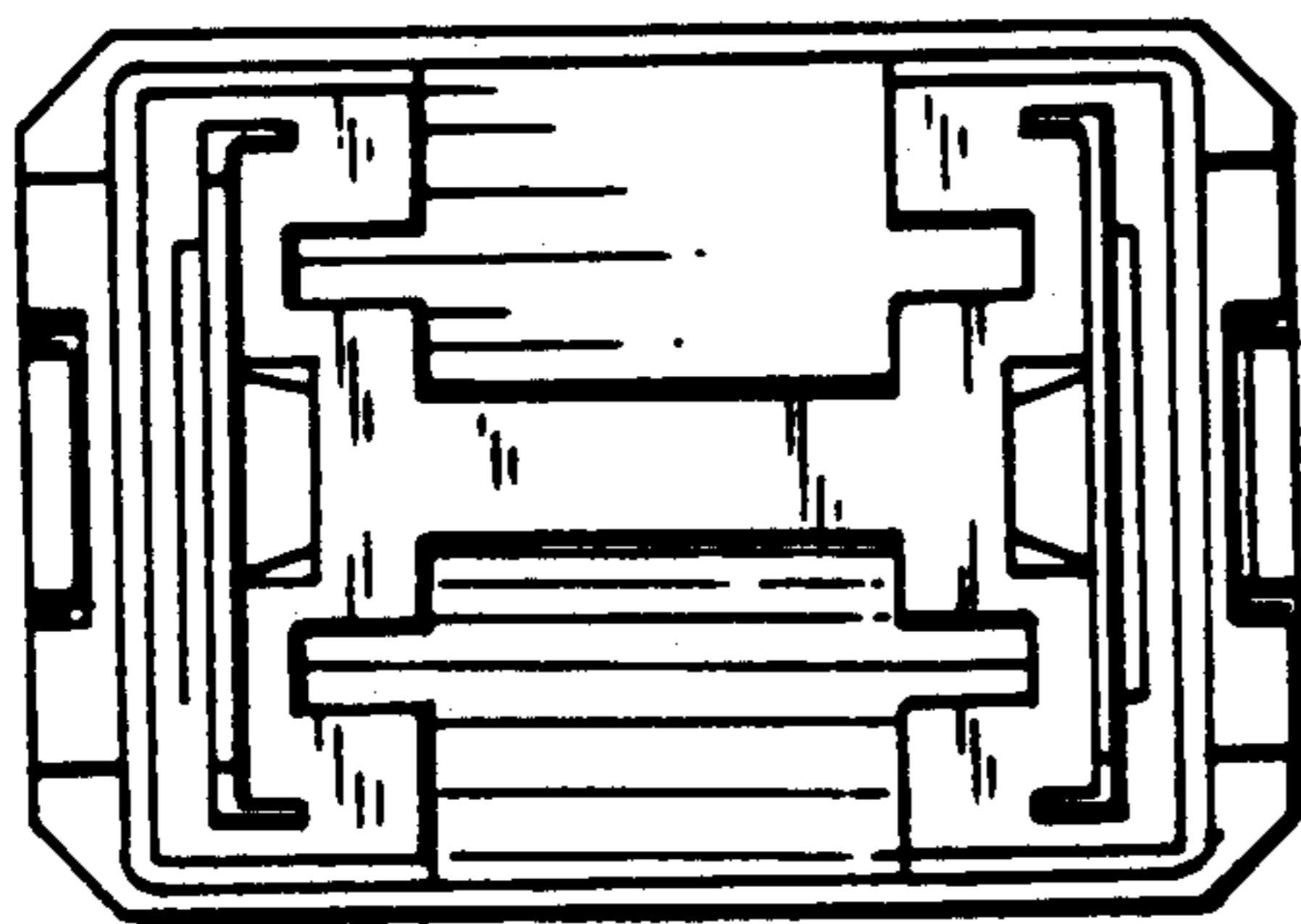

FIG. 3

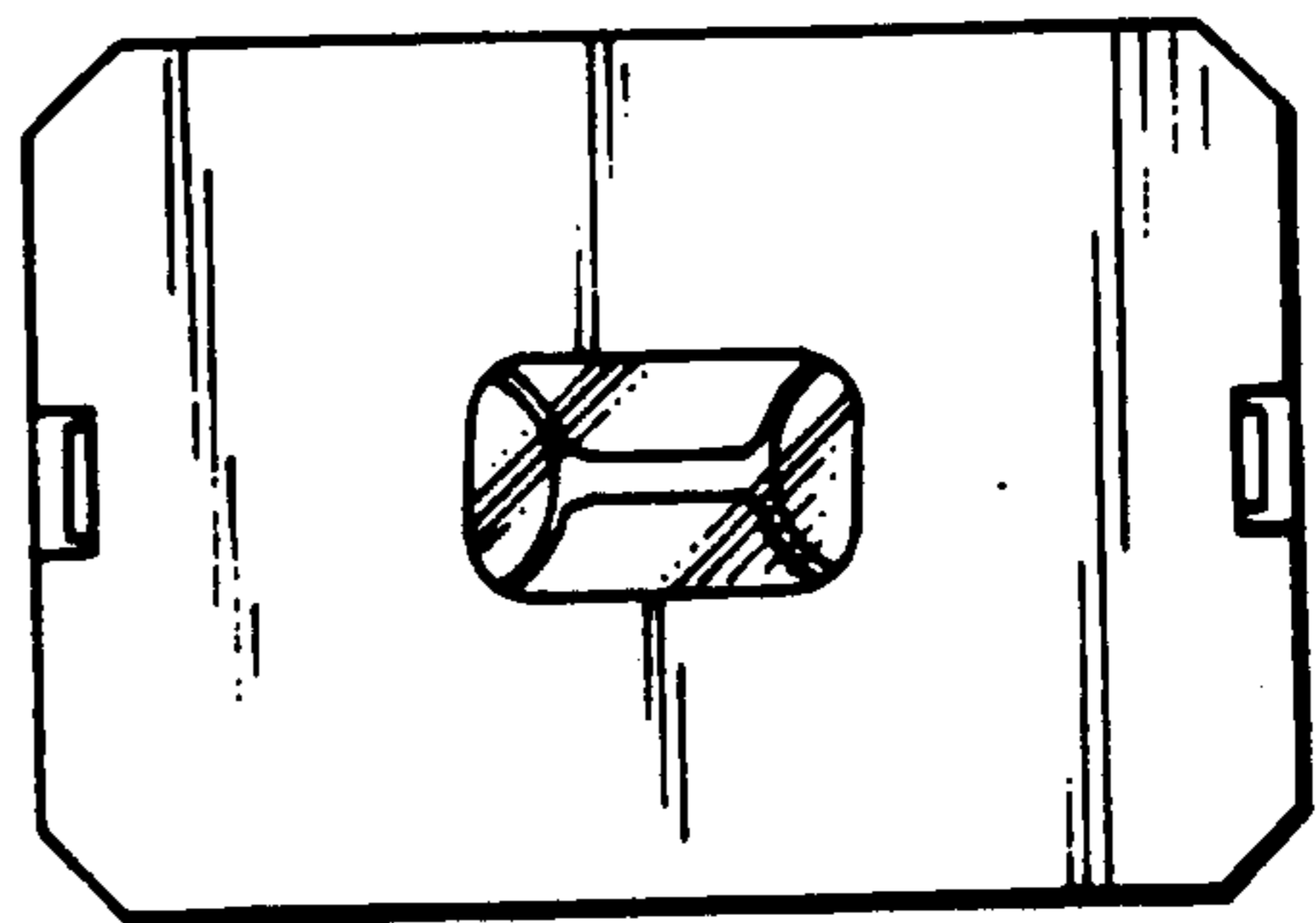

FIG. 4

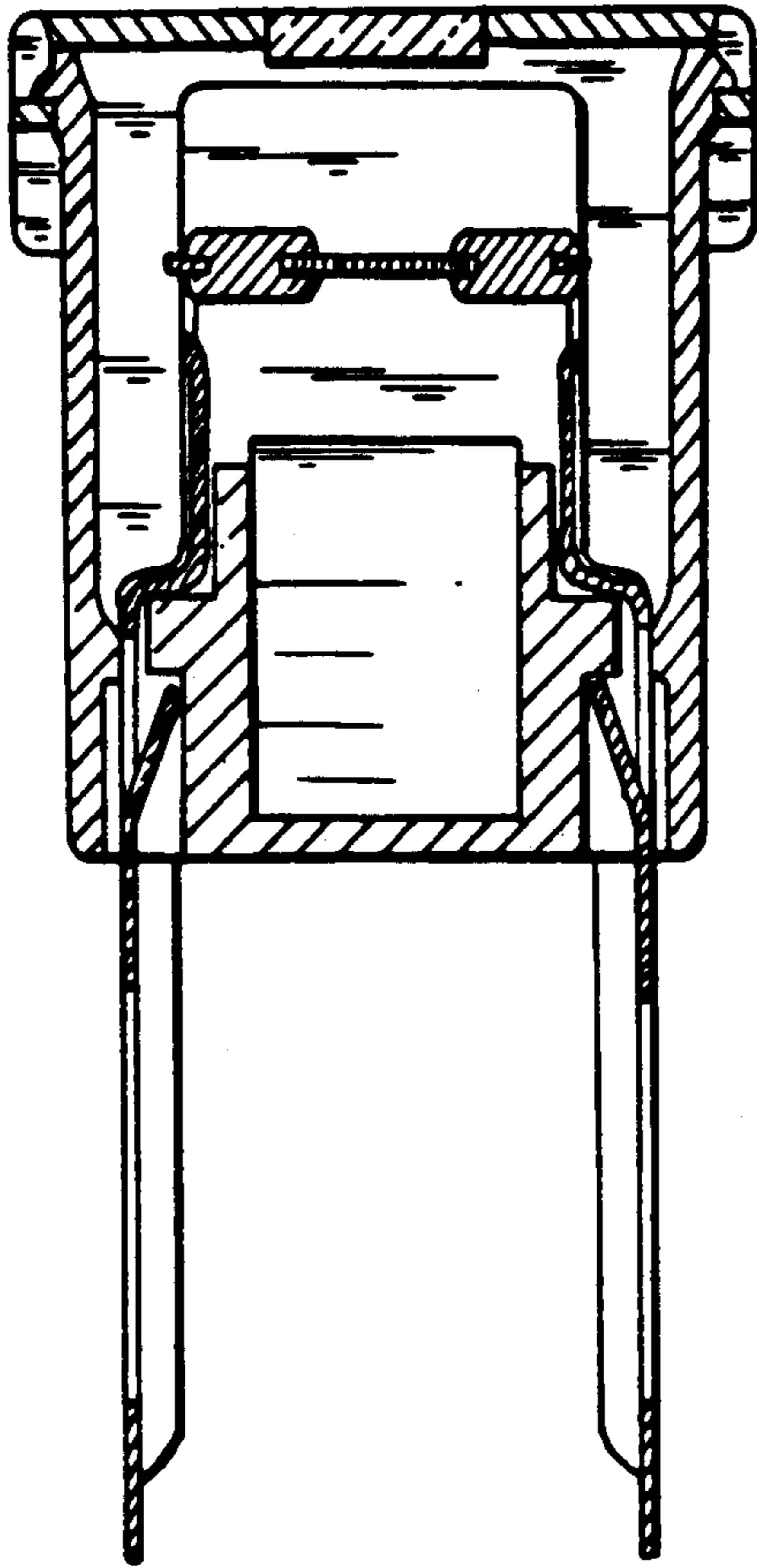

FIG. 5

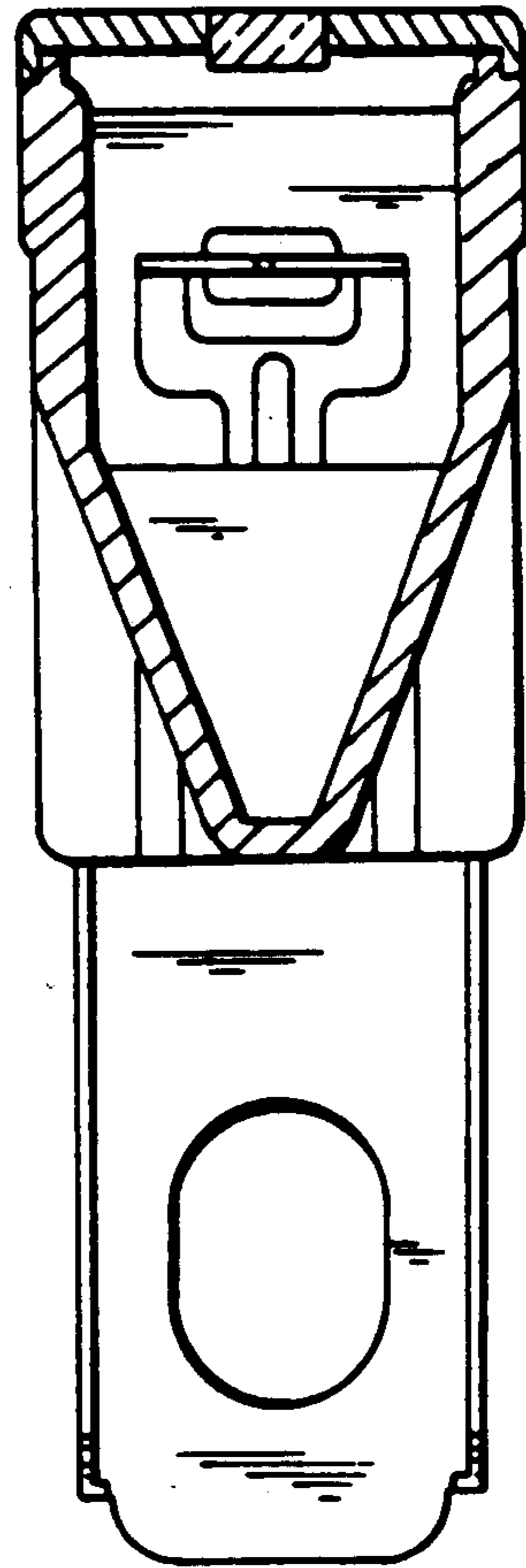

FIG. 6