

# United States Patent [19]

Sugiyama et al.

[11] Patent Number: **Des. 318,853**

[45] Date of Patent: **\*\* Aug. 6, 1991**

[54] **LOCKING MEMBER FOR AN ELECTRICAL CONNECTOR**

[75] Inventors: **Masaaki Sugiyama; Toshio Suehisa; Shigeru Iida**, all of Shizuoka, Japan

[73] Assignee: **Yazaki Corporation**, Tokyo, Japan

[\*\*] Term: **14 Years**

[21] Appl. No.: **350,277**

[22] Filed: **May 11, 1989**

[30] **Foreign Application Priority Data**

Nov. 11, 1988 [JP] Japan ..... 63-44000

[52] U.S. Cl. .... **D13/154**

[58] Field of Search ..... **D13/133, 146, 147;**  
439/246-248, 259, 282, 296, 299, 345, 350,  
351-353, 357, 358, 374, 529, 533, 575, 586, 587,  
592-598, 600, 656, 668, 678, 679, 680, 682, 685,  
686, 691, 692, 695, 701, 723, 724, 729

[56] **References Cited**

**U.S. PATENT DOCUMENTS**

3,332,053 7/1967 Busler ..... 439/596

4,502,747 3/1985 Bright et al. .... 439/296  
4,538,874 9/1985 Dambach et al. .... 439/723 X  
4,969,831 11/1990 Kuzuno et al. .... 439/259

## FOREIGN PATENT DOCUMENTS

2138639 10/1984 United Kingdom ..... 439/596

*Primary Examiner*—Susan J. Lucas  
*Assistant Examiner*—J. Sincavage  
*Attorney, Agent, or Firm*—Sughrue, Mion, Zinn,  
Macpeak & Seas

[57] **CLAIM**

The ornamental design for a locking member for an electrical connector, as shown.

## DESCRIPTION

FIG. 1 is a front, top and left side perspective view of a locking member for an electrical connector showing our new design;

FIG. 2 is a front elevational view thereof;

FIG. 3 is a top plan view thereof;

FIG. 4 is a left side elevational view thereof;

FIG. 5 is a right side elevational view thereof;

FIG. 6 is a rear elevational view thereof; and

FIG. 7 is a bottom plan view thereof.

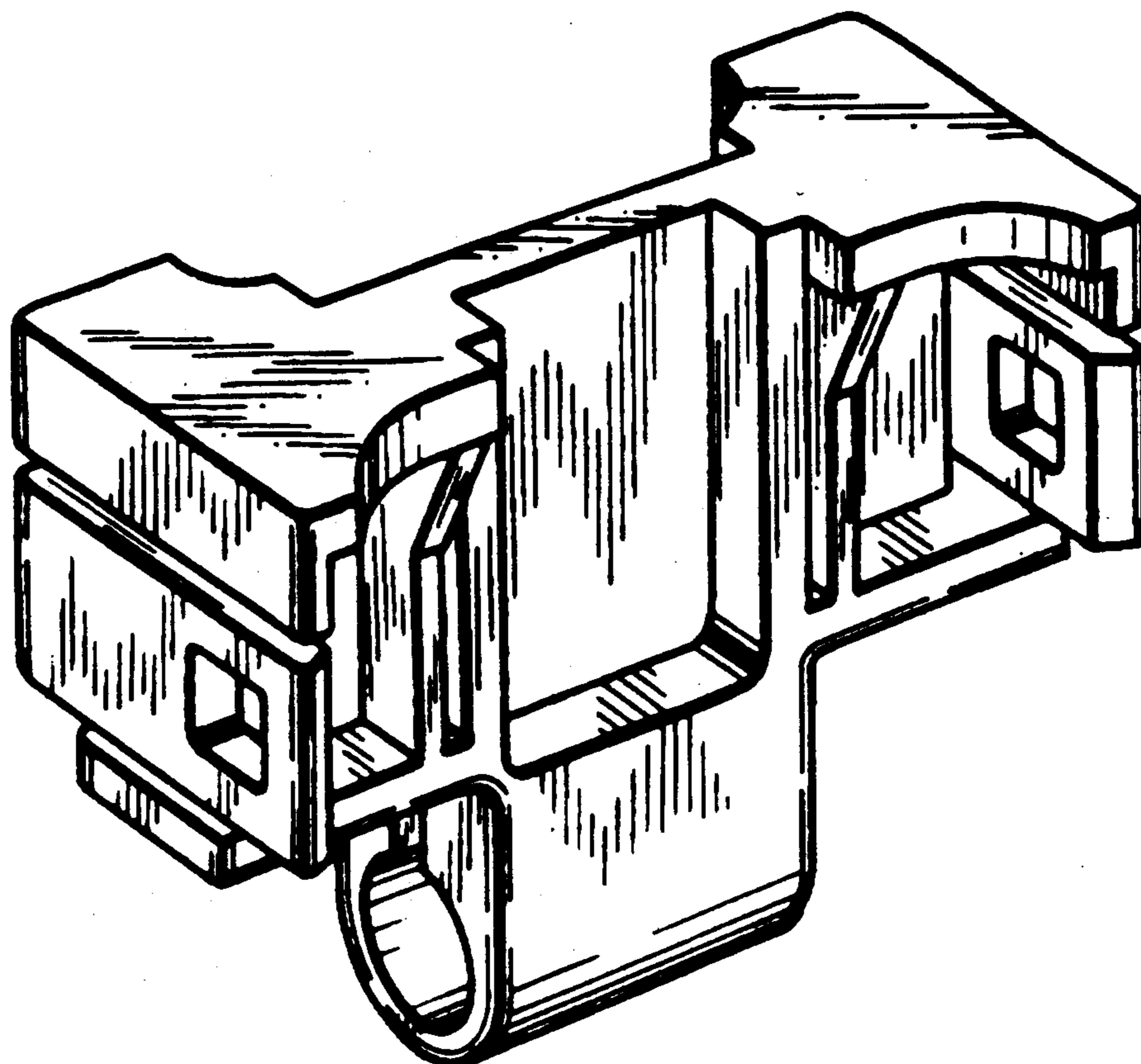

FIG. 1

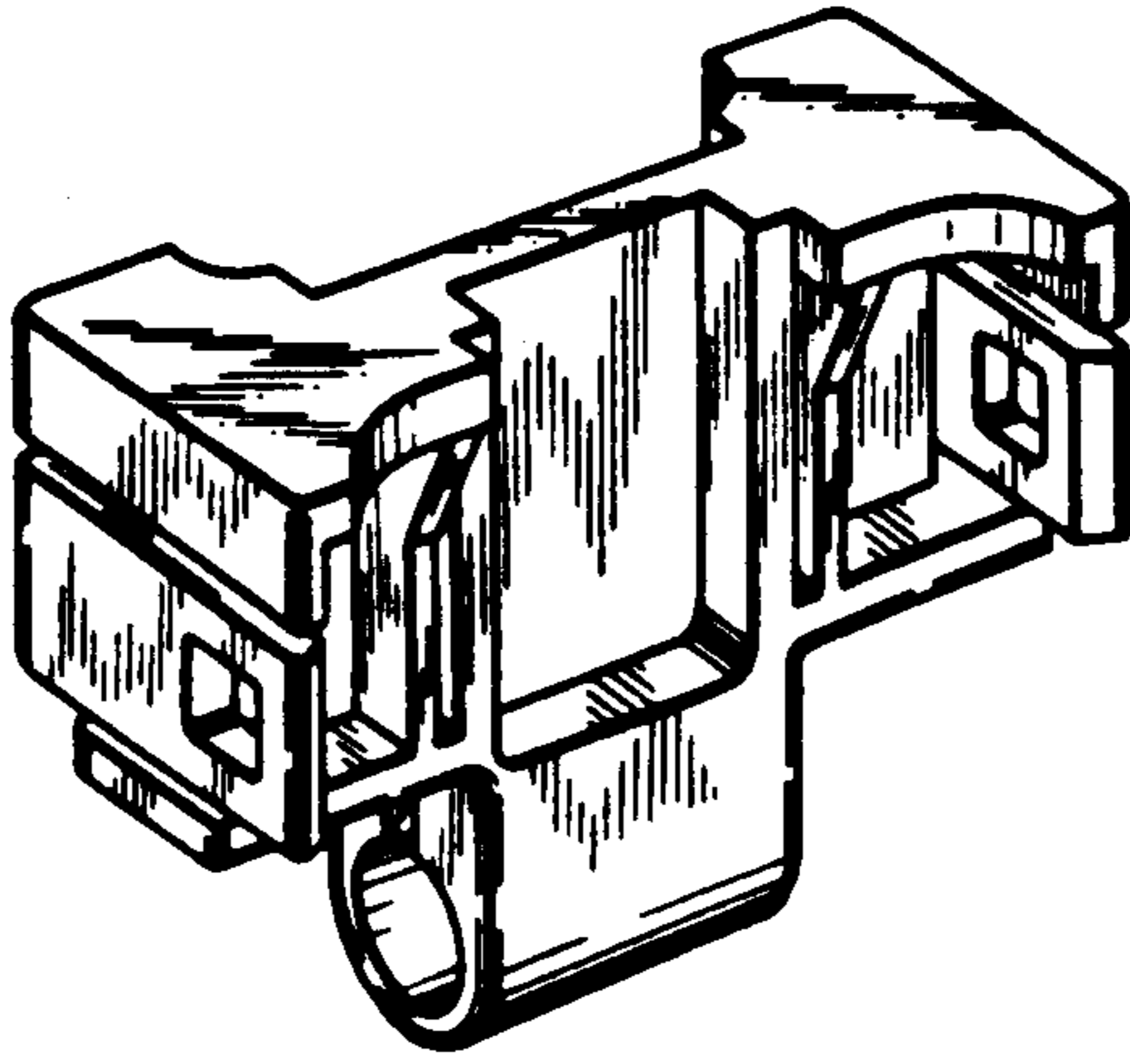

FIG. 2

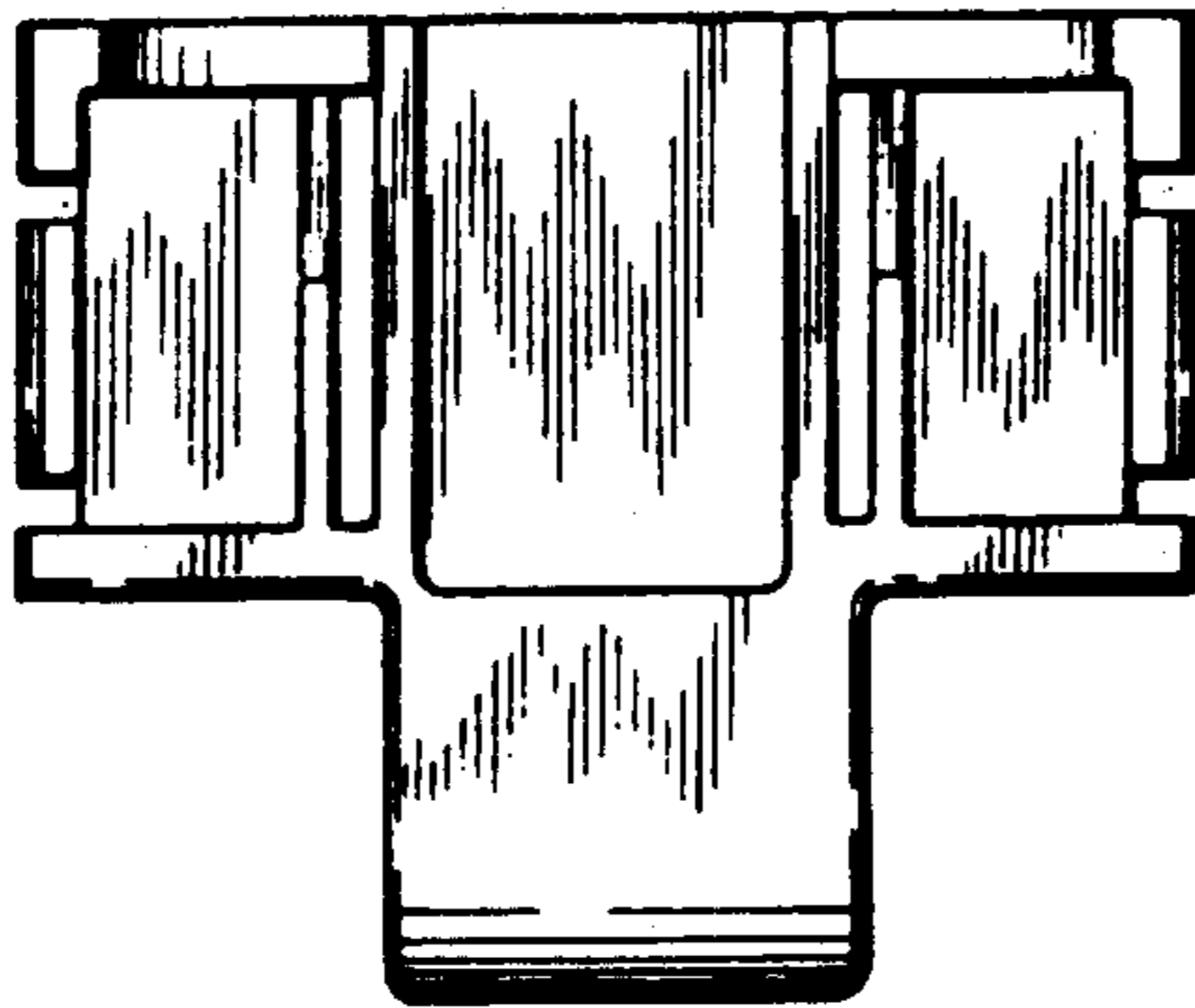

FIG. 3

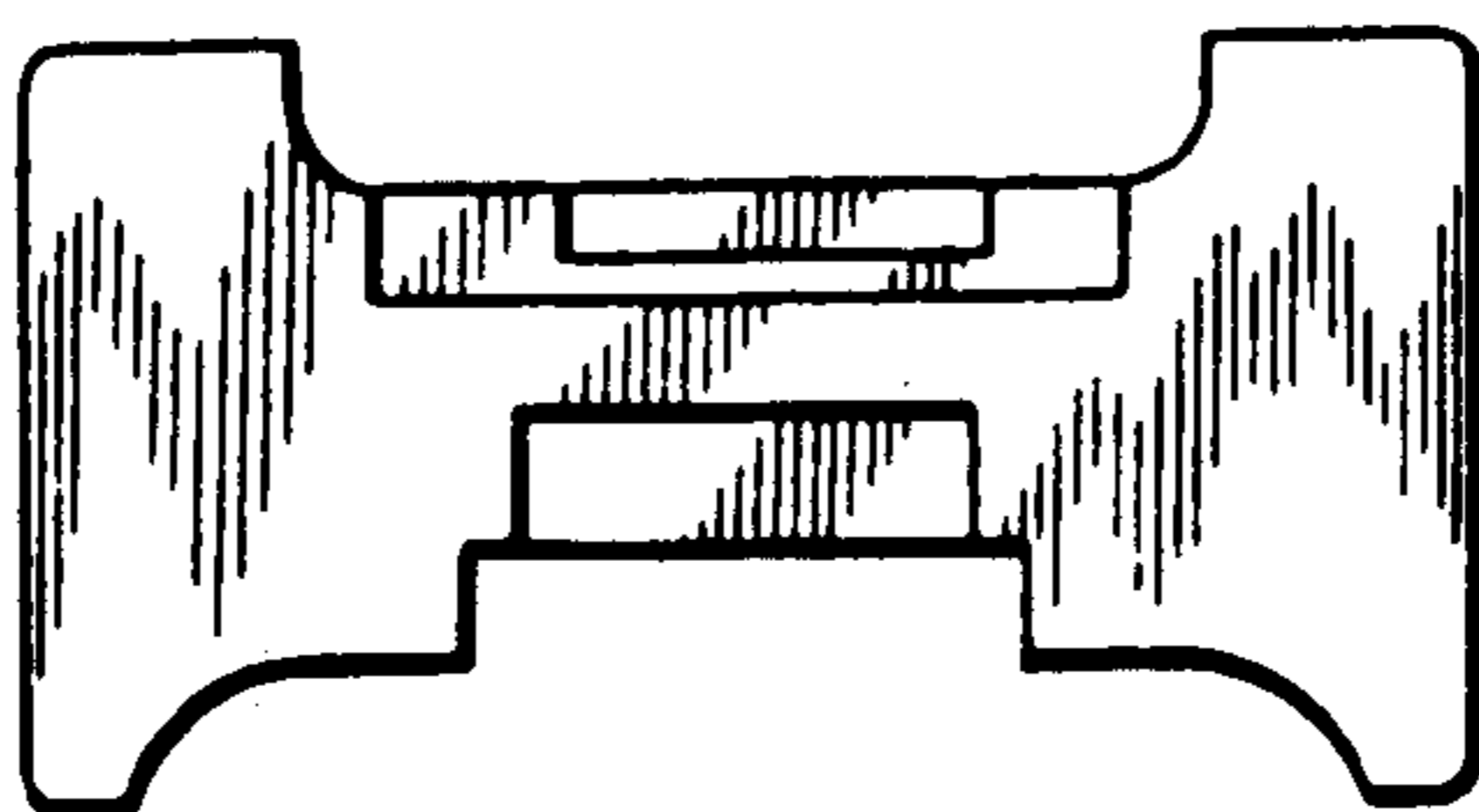

FIG. 4

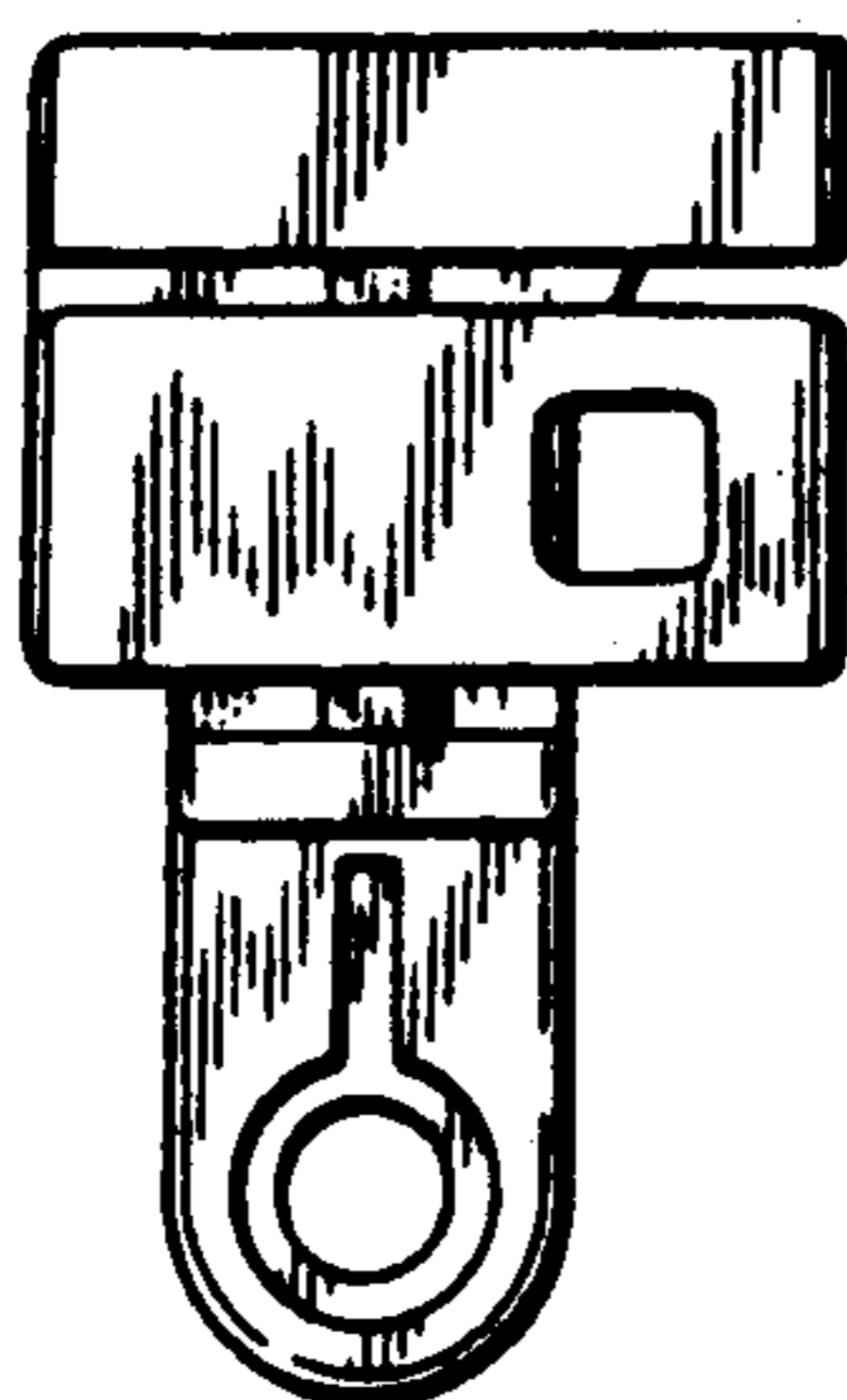

FIG. 5

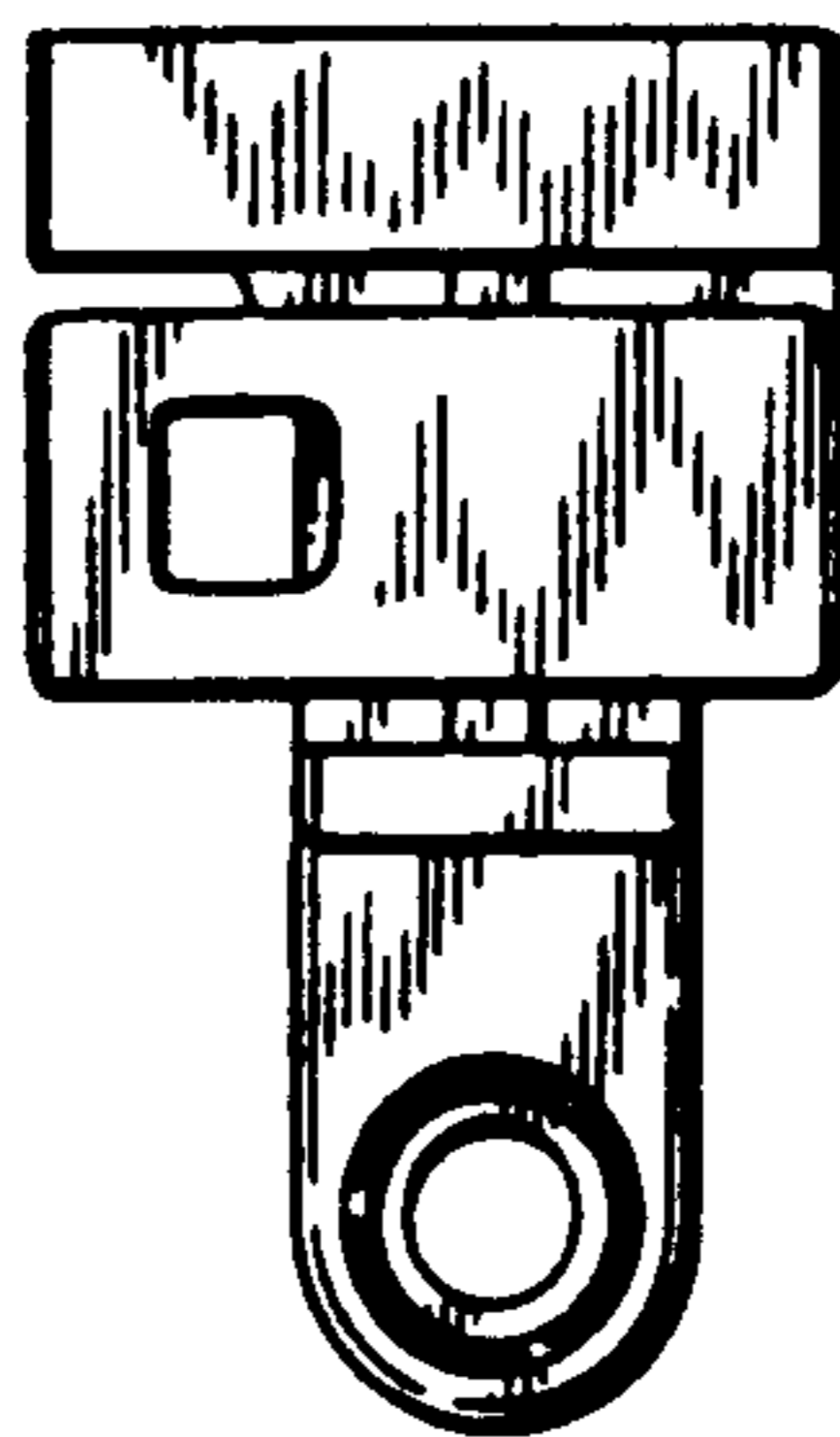

FIG. 6

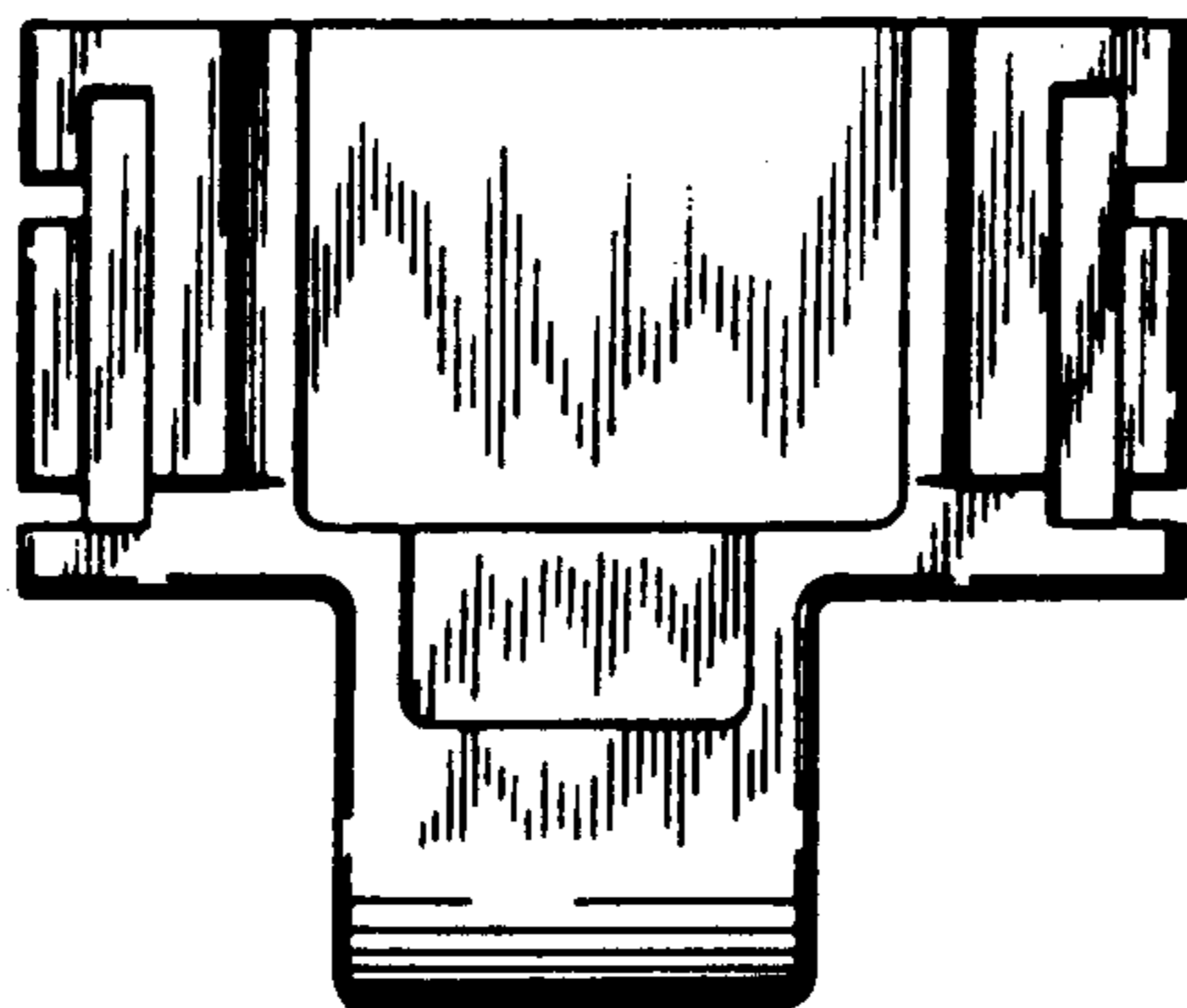

FIG. 7

