

[54] CONNECTION BOARD FOR USE IN VEHICLES

[75] Inventors: Etsuji Matsumoto; Yoshihiro Kurematsu, both of Kosai, Japan

[73] Assignee: Yazaki Corporation, Tokyo, Japan

[\*\*] Term: 14 Years

[21] Appl. No.: 301,307

[22] Filed: Jan. 25, 1989

[30] Foreign Application Priority Data

Jul. 26, 1988 [JP] Japan ..... 63-29635

[52] U.S. Cl. .... D13/147; D13/146

[58] Field of Search ..... D13/133, 146, 147; 439/34, 130, 357, 638, 639, 540, 721

[56] References Cited

U.S. PATENT DOCUMENTS

4,226,493 10/1980 Cairns et al. .... 439/450 X

4,429,943 2/1984 Inoue ..... 439/721

4,688,149 8/1987 Inoue et al. .... 439/449 X

4,752,254 6/1988 Inoue et al. .... 439/856 X

FOREIGN PATENT DOCUMENTS

0124447 7/1984 Japan ..... 439/450

2117189 10/1983 United Kingdom ..... 439/391

OTHER PUBLICATIONS

KUP Socket and KU mounting Strip on p. 232, of Allied Electronics Catalog, No. 856, 1986.

Primary Examiner—Susan J. Lucas

Assistant Examiner—J. Sincavage

Attorney, Agent, or Firm—Armstrong, Nikaido, Marmelstein, Kubovcik & Murray

[57] CLAIM

The ornamental design for a connection board for use in vehicles, as shown and described.

DESCRIPTION

FIG. 1 is a top plan view of a connector board for use in vehicles showing our new design; FIG. 2 is a front elevational view thereof; FIG. 3 is a bottom plan view thereof; FIG. 4 is a left side elevational view thereof; FIG. 5 is a right side elevational view thereof; FIG. 6 is a rear elevational view thereof; FIG. 7 is a front and upper left perspective view of a connector board for use in vehicles showing our new design on a reduced scale with the cover in the open position; FIG. 8 is a front and upper right perspective view of a connector board for use in vehicles showing our new design; and FIG. 9 is a rear and lower left perspective view thereof.

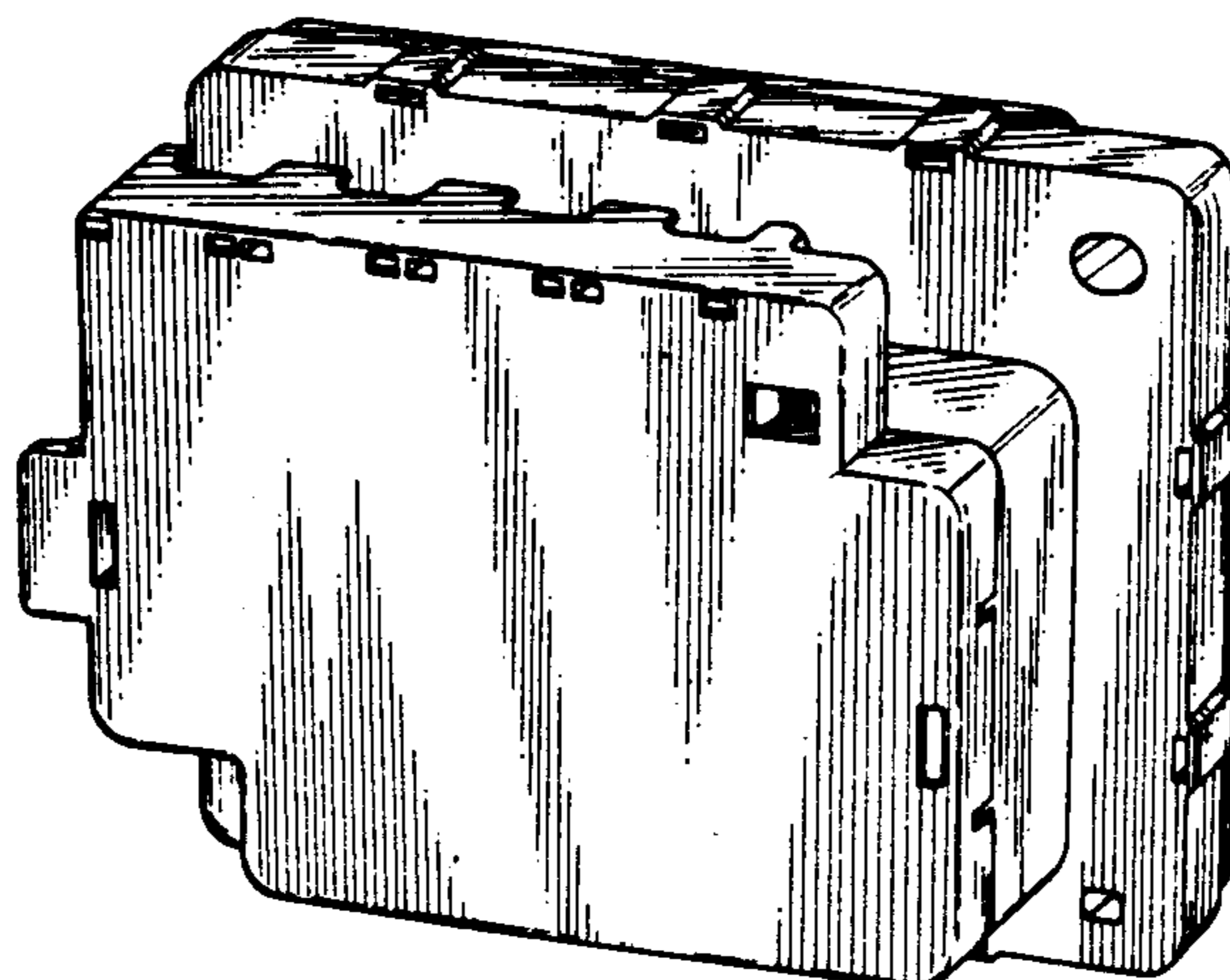
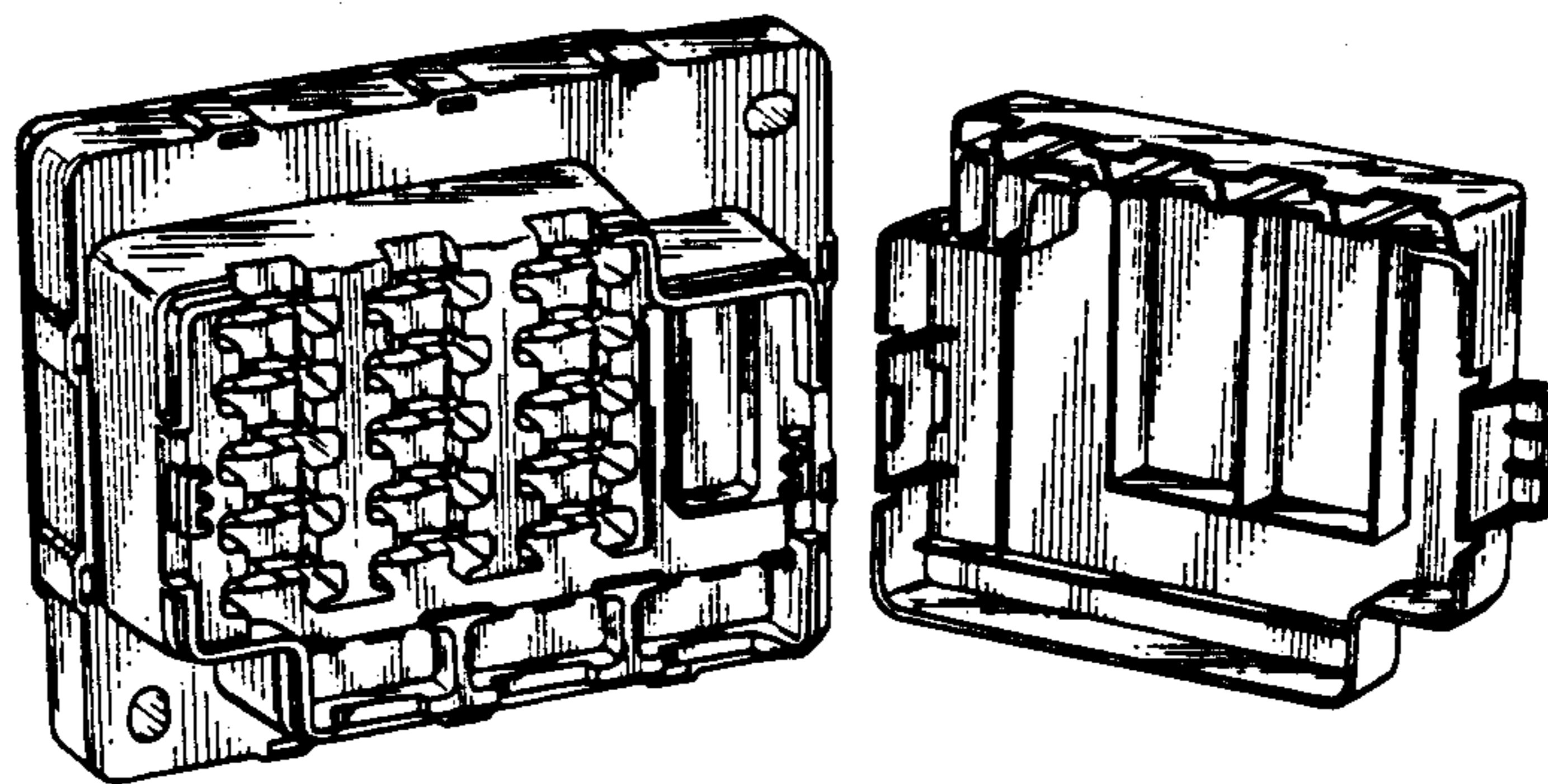

FIG. 1

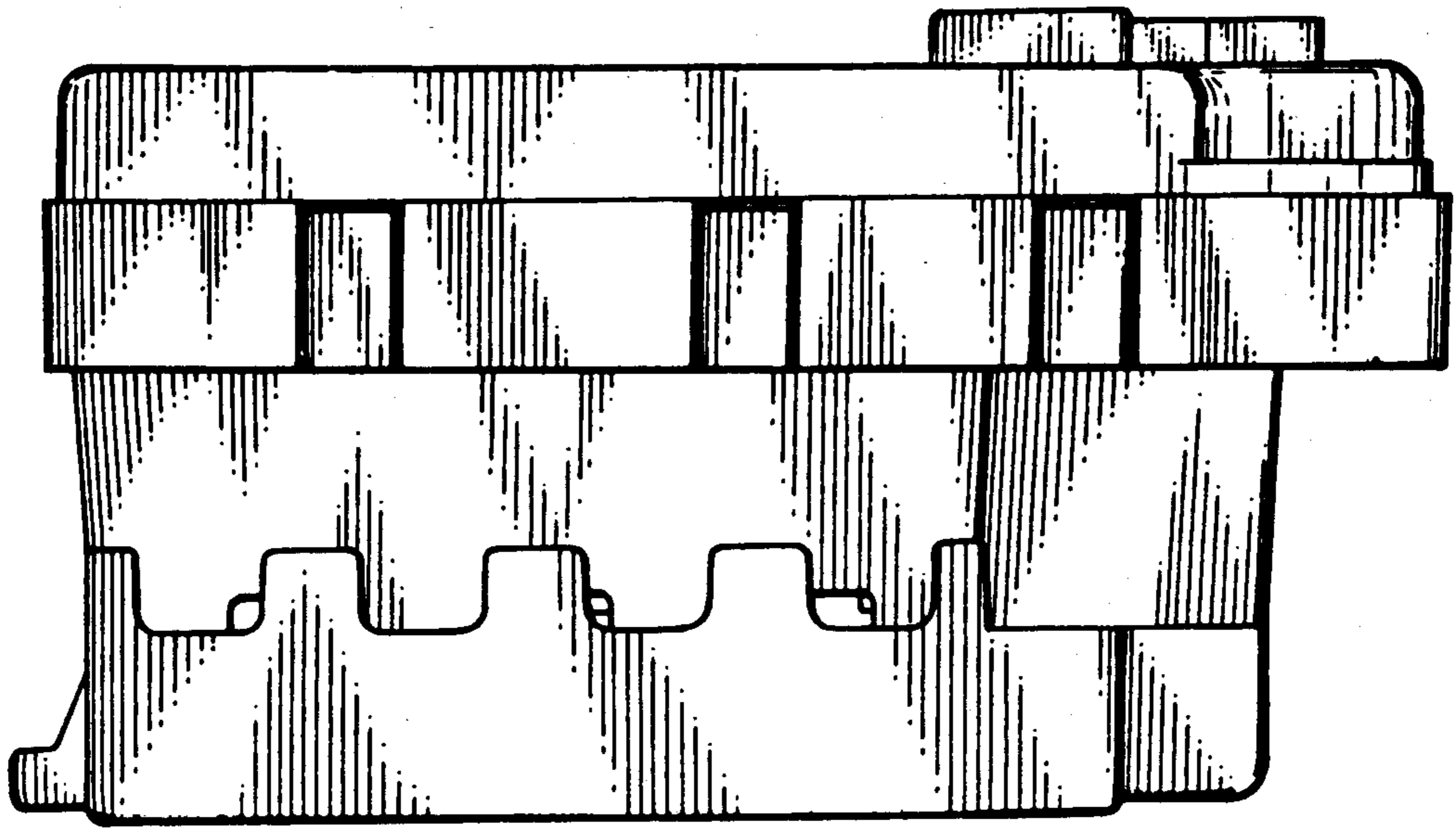

FIG. 2

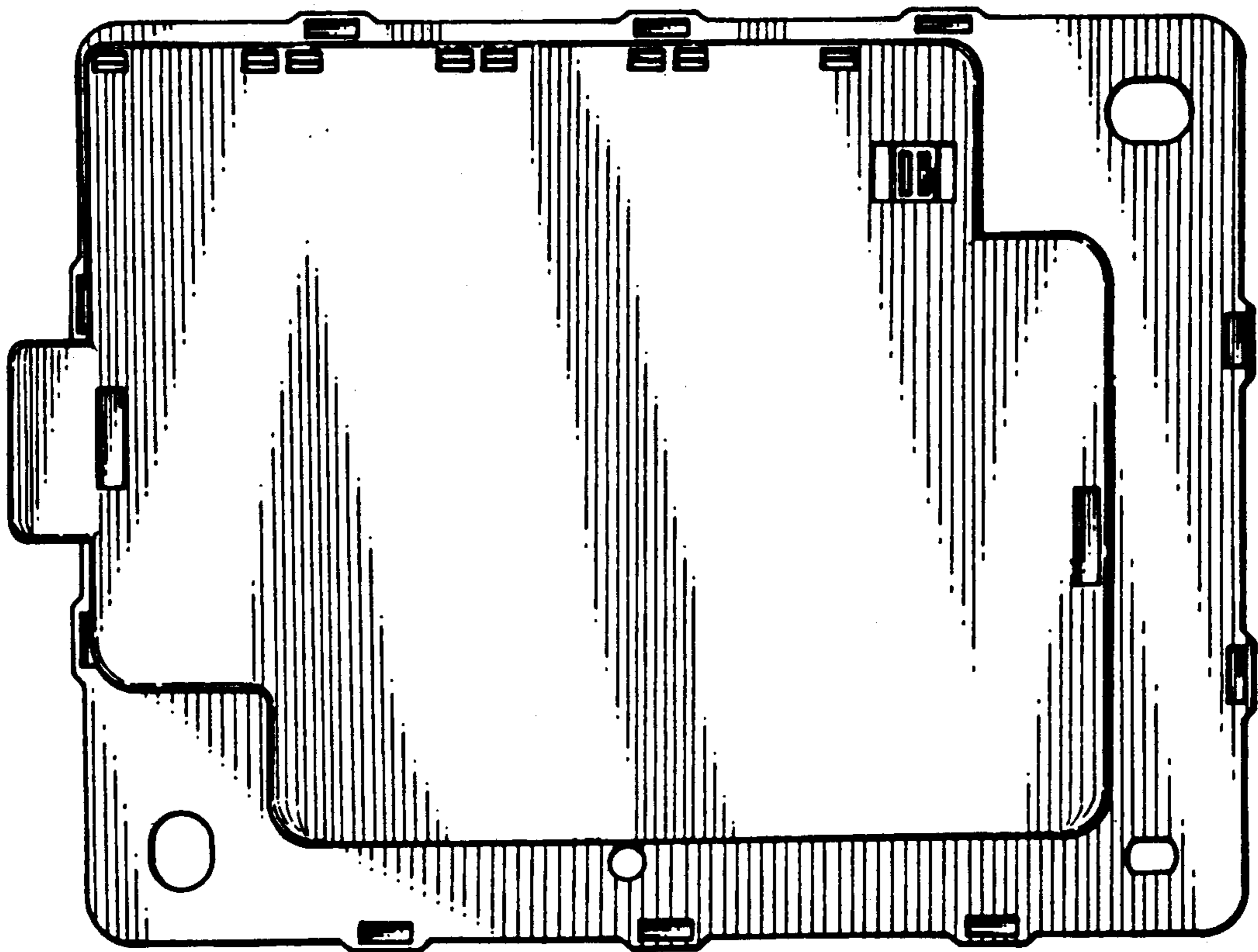

FIG. 3

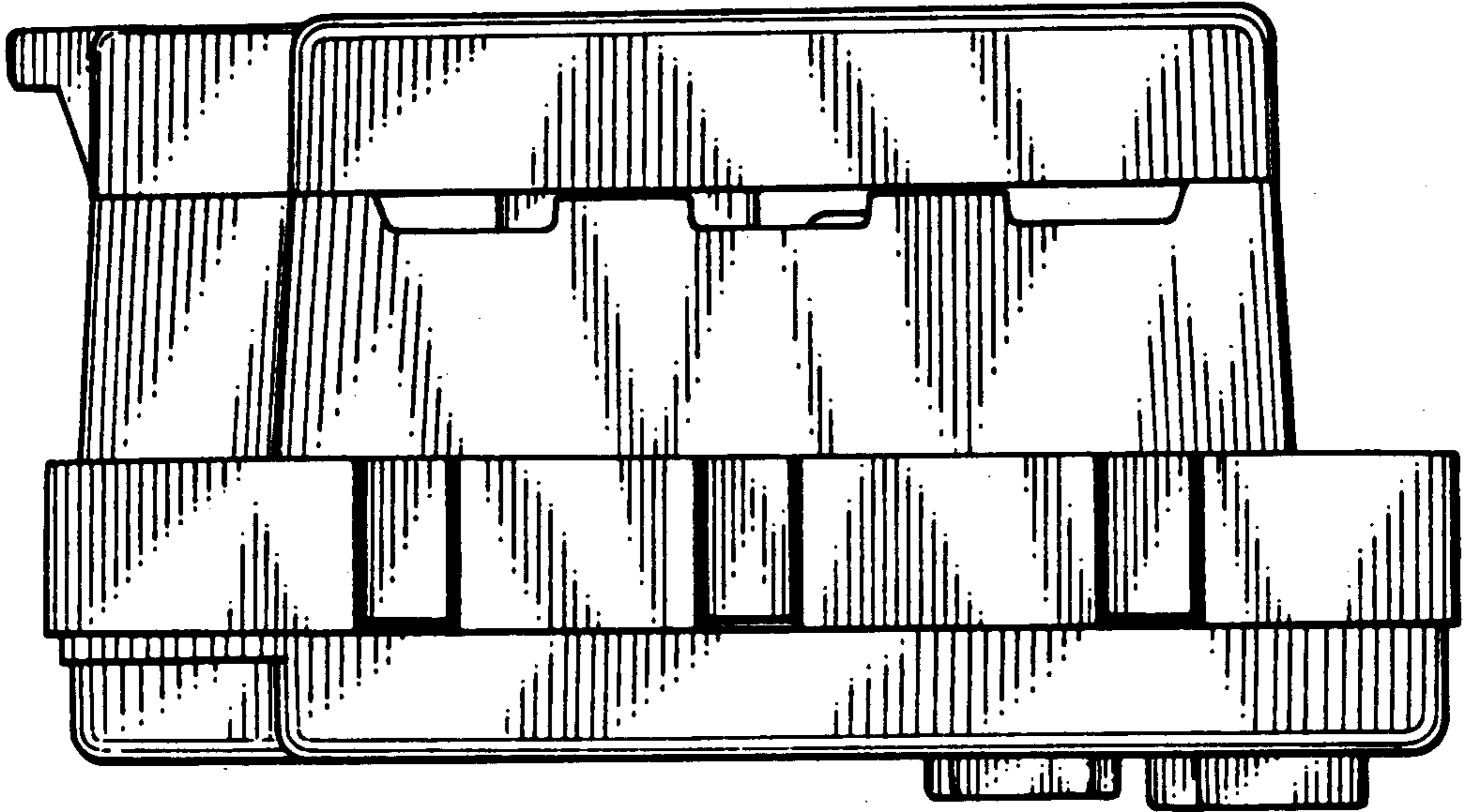

FIG. 4

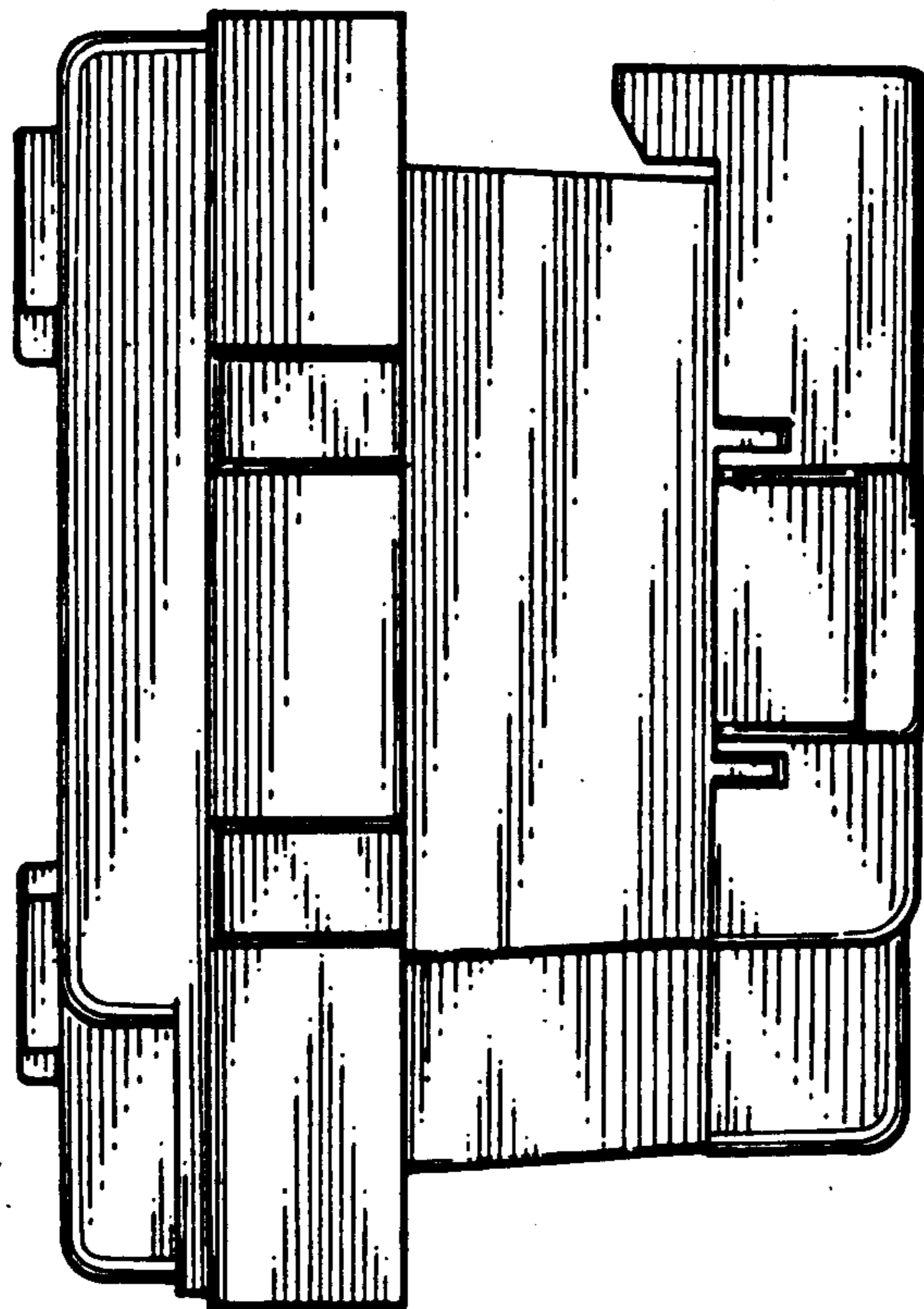

FIG. 5

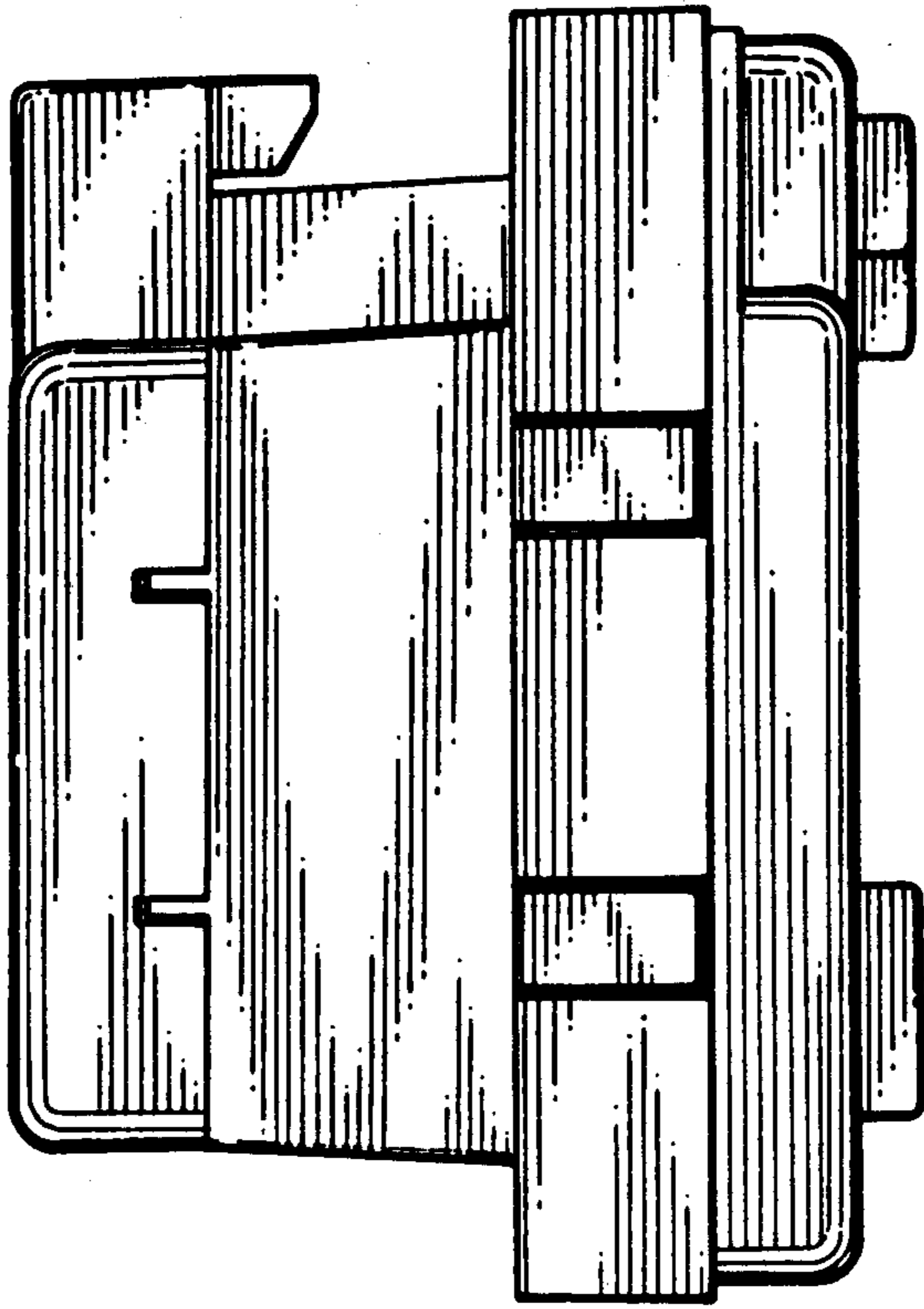

FIG. 6

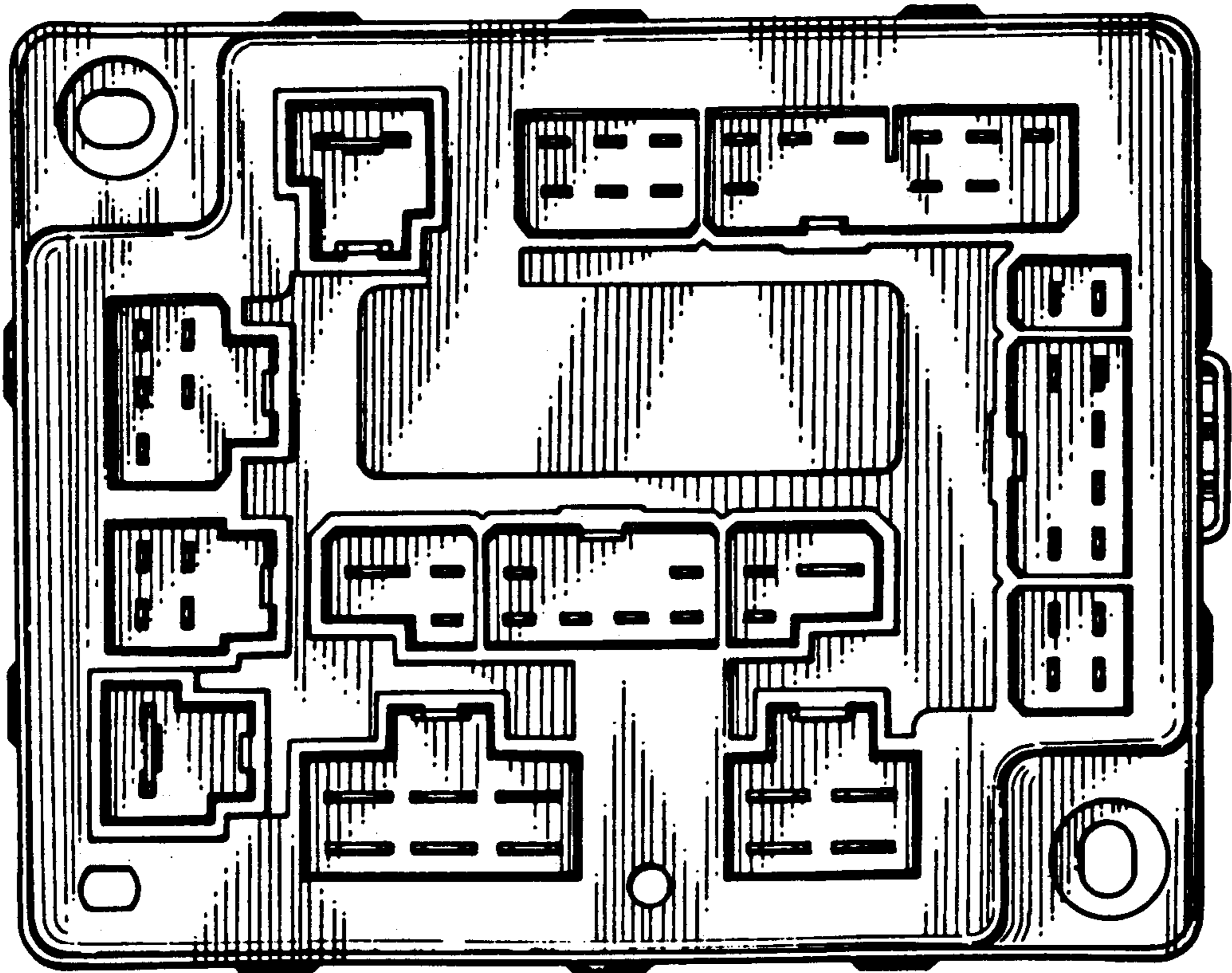

FIG. 7

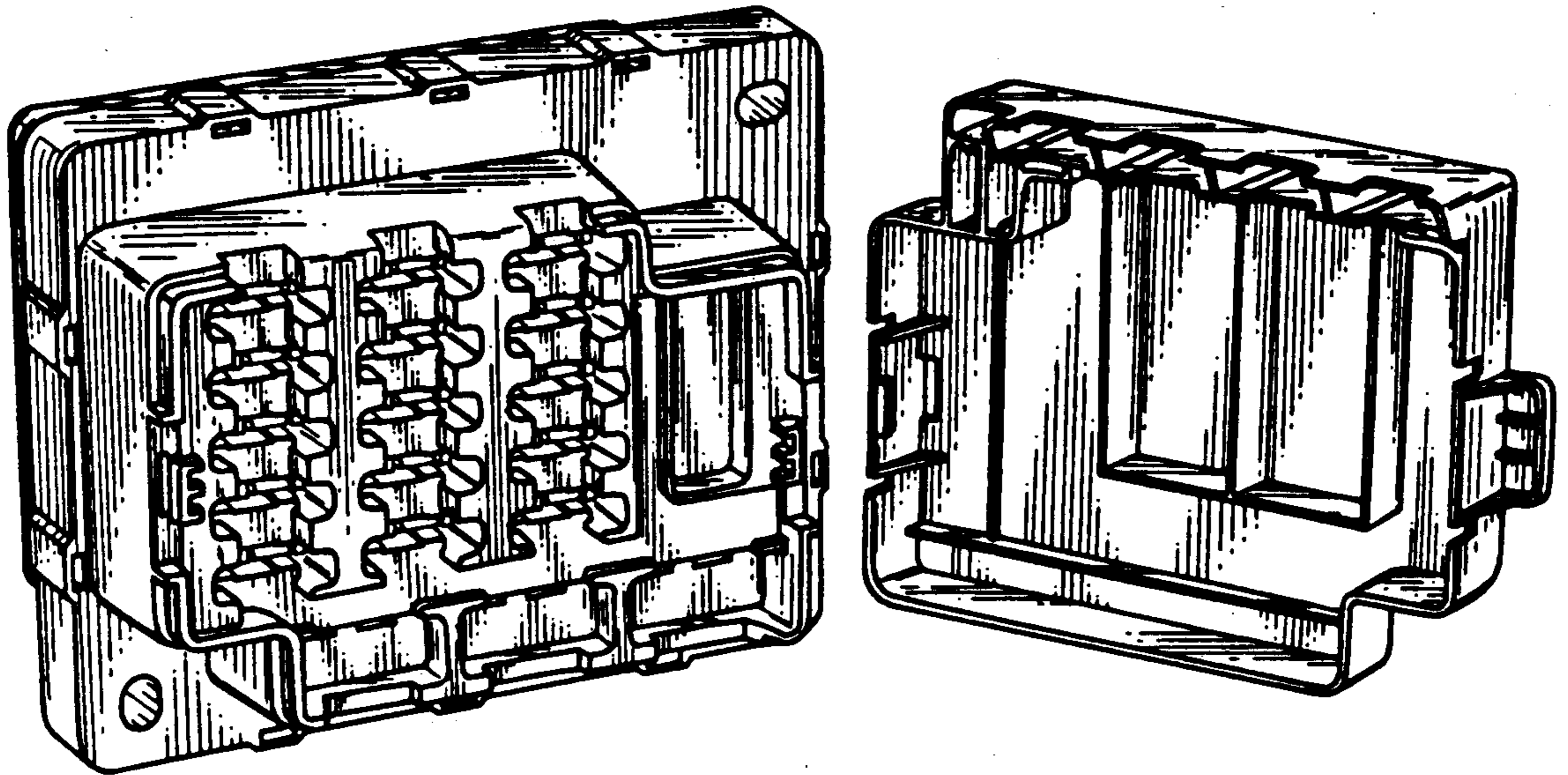

FIG. 8

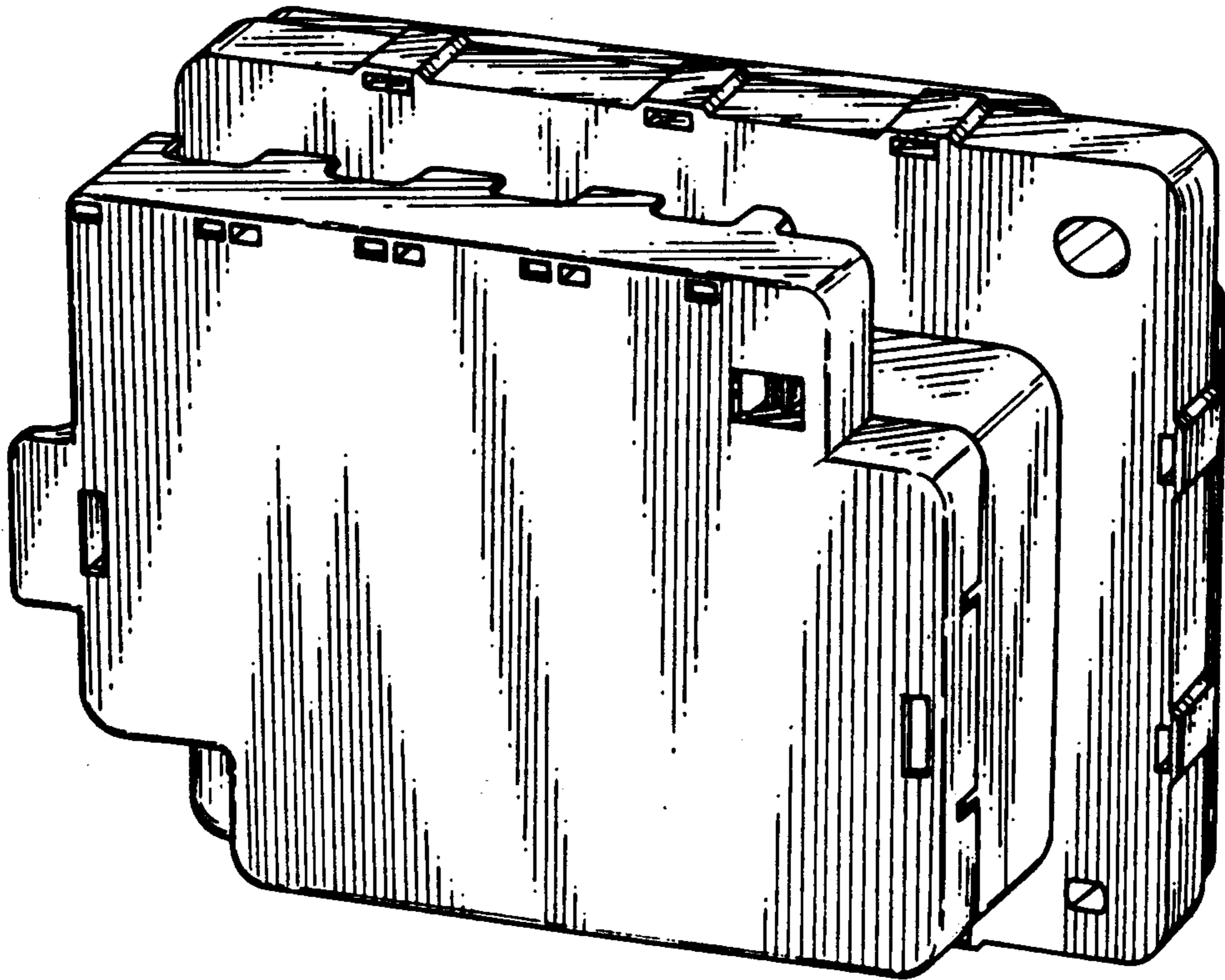

FIG. 9

