

[54] ELECTRICAL CONNECTOR HOUSING

[75] Inventors: Kenji Takenouchi; Toshihiko Makita; Teruhisa Norizuki, all of Shizuoka, Japan

[73] Assignee: Yazaki Corporation, Tokyo, Japan

[**] Term: 14 Years

[21] Appl. No.: 297,513

[22] Filed: Jan. 17, 1989

[30] Foreign Application Priority Data

Jul. 15, 1988 [JP] Japan 63-28043

[52] U.S. Cl. D13/133

[58] Field of Search D13/133, 146, 147; 439/246-248, 259, 282, 296, 299, 345, 350, 351-353, 357, 358, 374, 529, 533, 575, 586, 587, 592-598, 600, 656, 668, 678, 679, 680, 682, 685, 686, 691, 692, 695, 701, 723, 724, 729

[56] References Cited

U.S. PATENT DOCUMENTS

D. 310,993	10/1990	Ohkura et al.	D13/146.
3,501,736	3/1970	Norris	439/353
4,655,527	4/1987	Vandame	439/350
4,749,372	6/1988	Betsui	439/587

Primary Examiner—Susan J. Lucas
Assistant Examiner—J. Sincavage
Attorney, Agent, or Firm—Armstrong, Nikaido, Marmelstein, Kubovcik & Murray

[57] CLAIM

The ornamental design for a electrical connector housing, as shown and described.

DESCRIPTION

FIG. 1 is a top plan view of an electrical connector housing showing our new design; FIG. 2 is a front elevational view thereof; FIG. 3 is a bottom plan view thereof; FIG. 4 is a rear elevational view thereof; FIG. 5 is a left side elevational view thereof; FIG. 6 is a right side elevational view thereof; FIG. 7 is a cross-sectional view thereof taken along line 7—7 of FIG. 2; FIG. 8 is a cross-sectional view thereof taken along line 8—8 of FIG. 2; FIG. 9 is a cross-sectional view thereof taken along line 9—9 of FIG. 2; FIG. 10 is a cross-sectional view thereof taken along line 10—10 of FIG. 6; FIG. 11 is a top, rear and left side perspective view thereof showing the parts separated for the purpose of a complete disclosure.

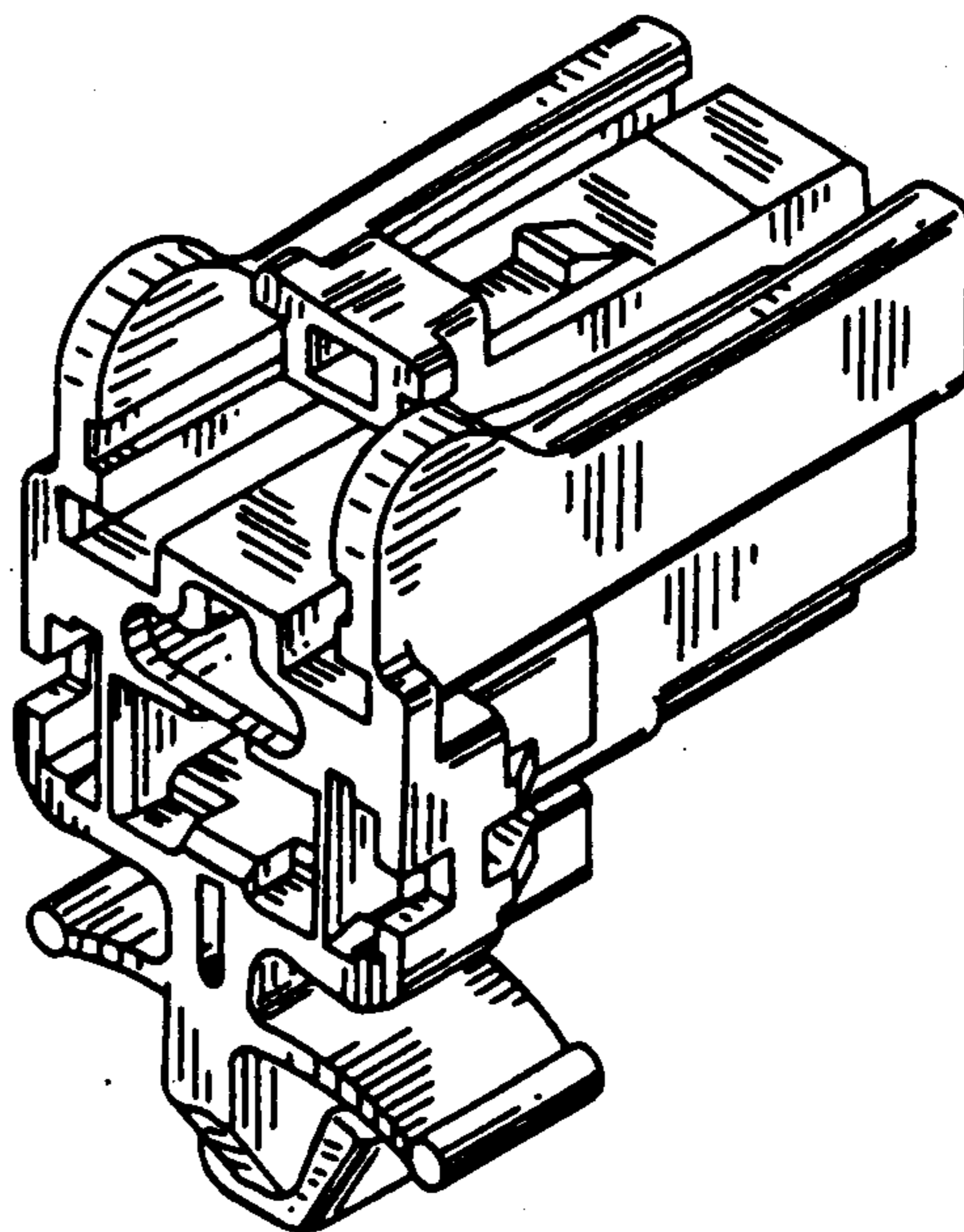
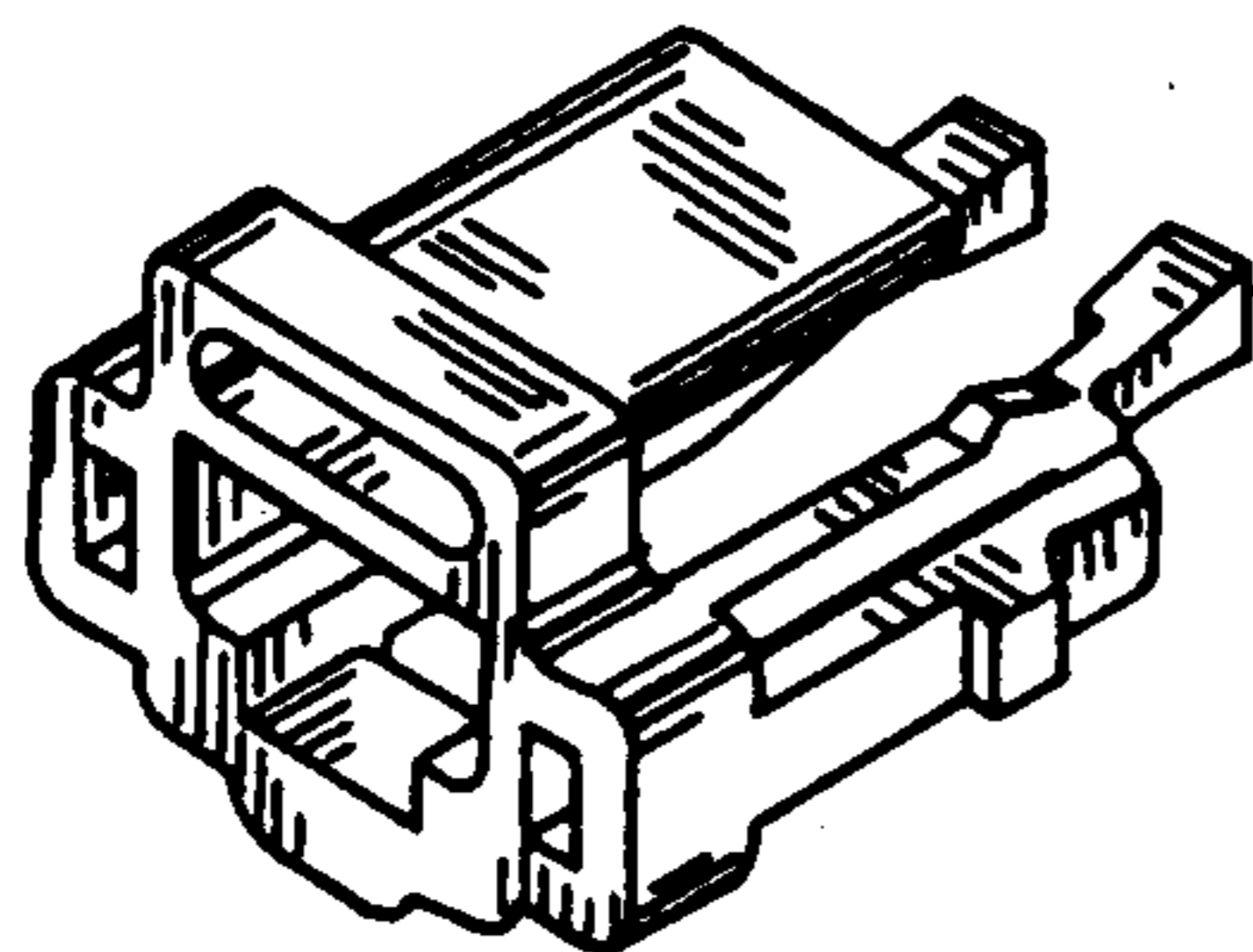

Fig. 3

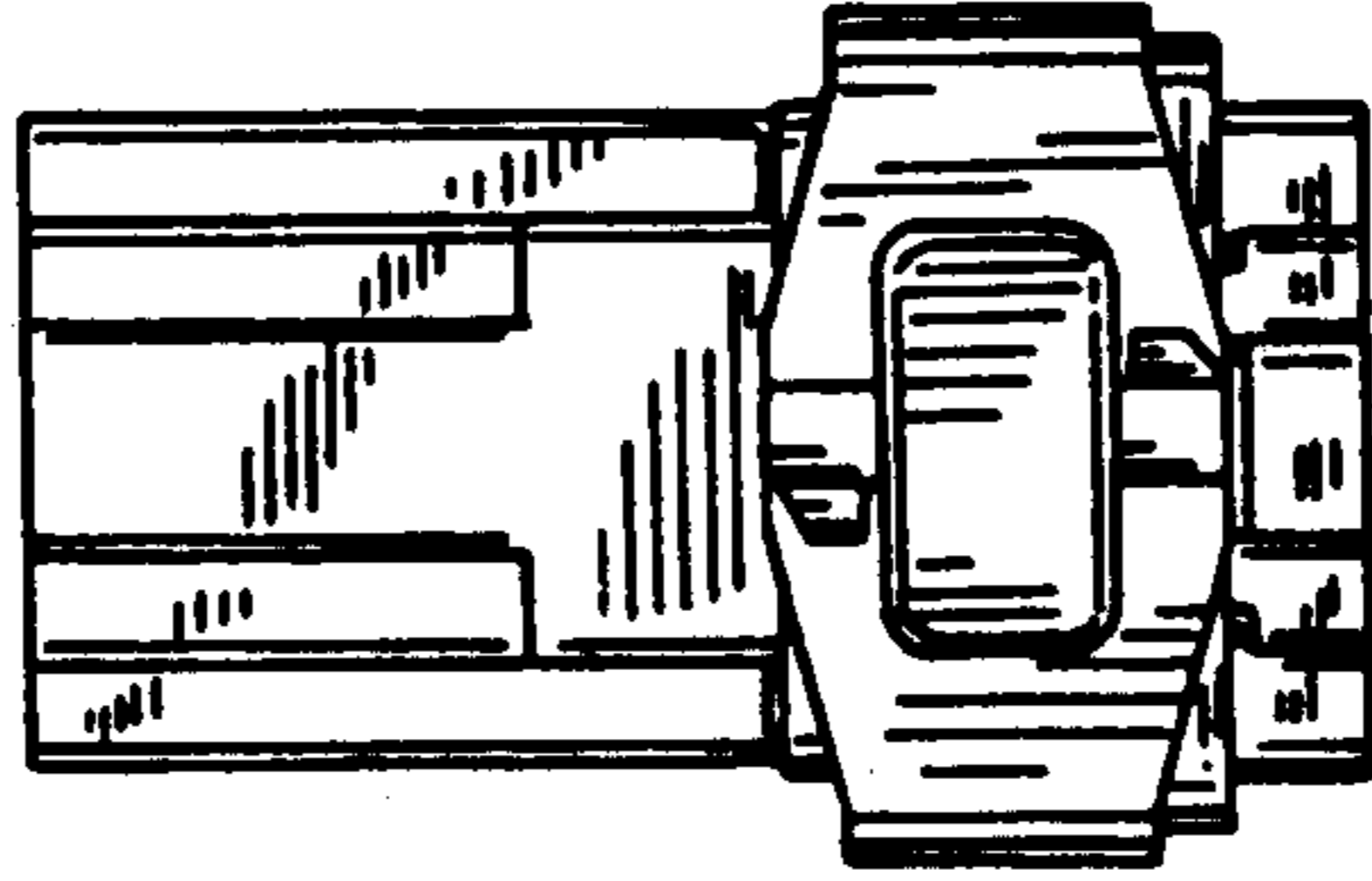

Fig. 2

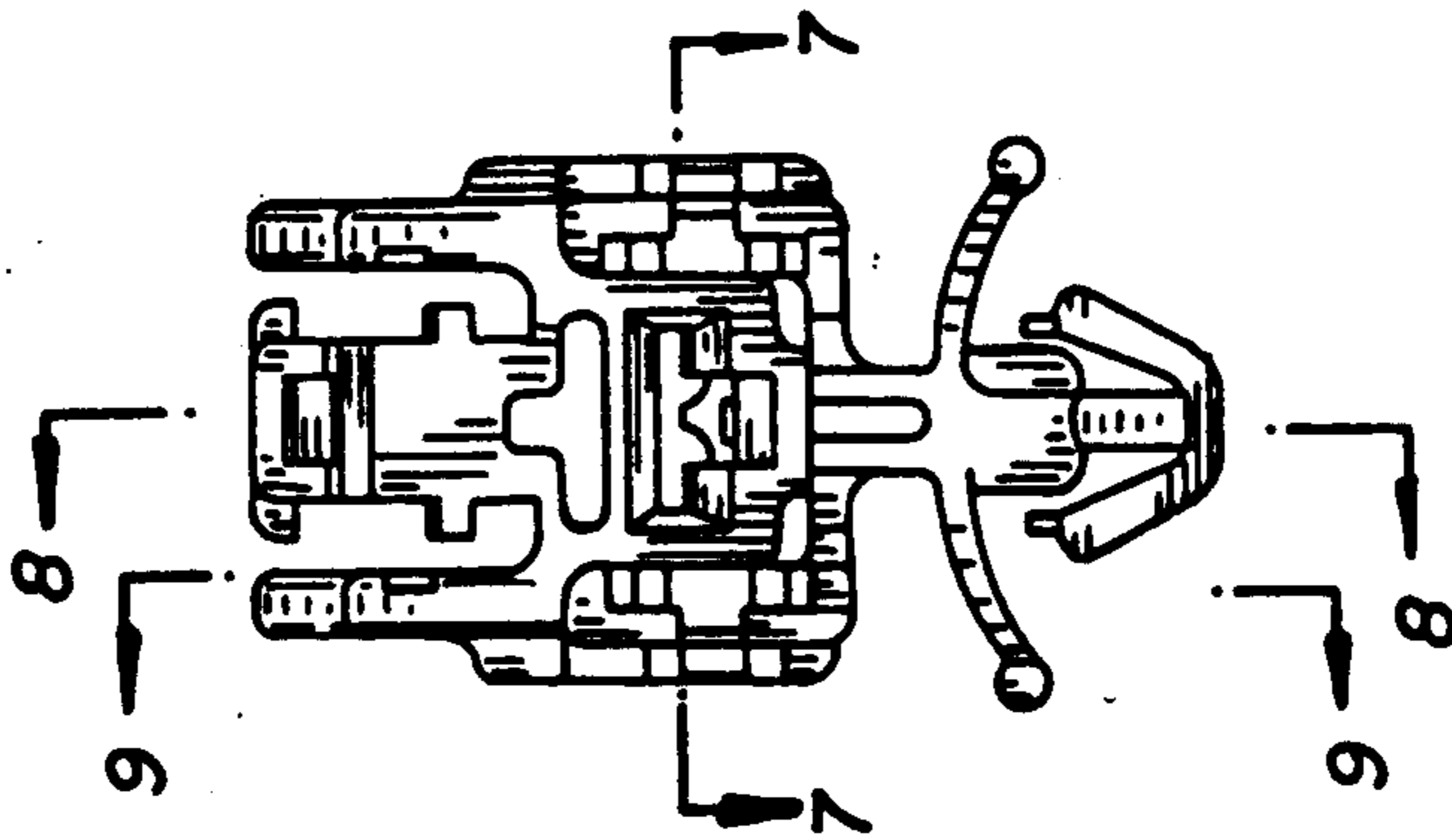
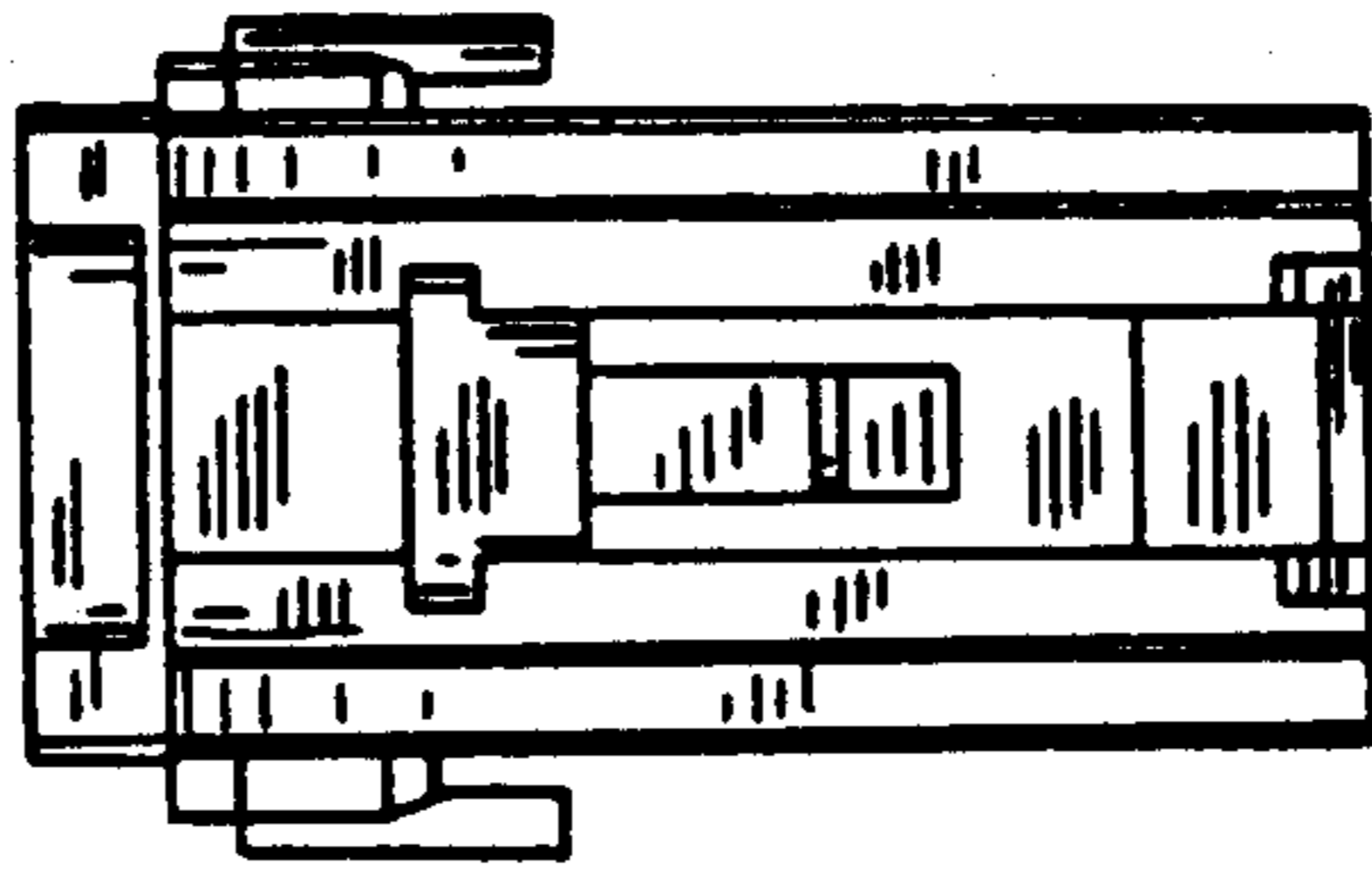

Fig. 1



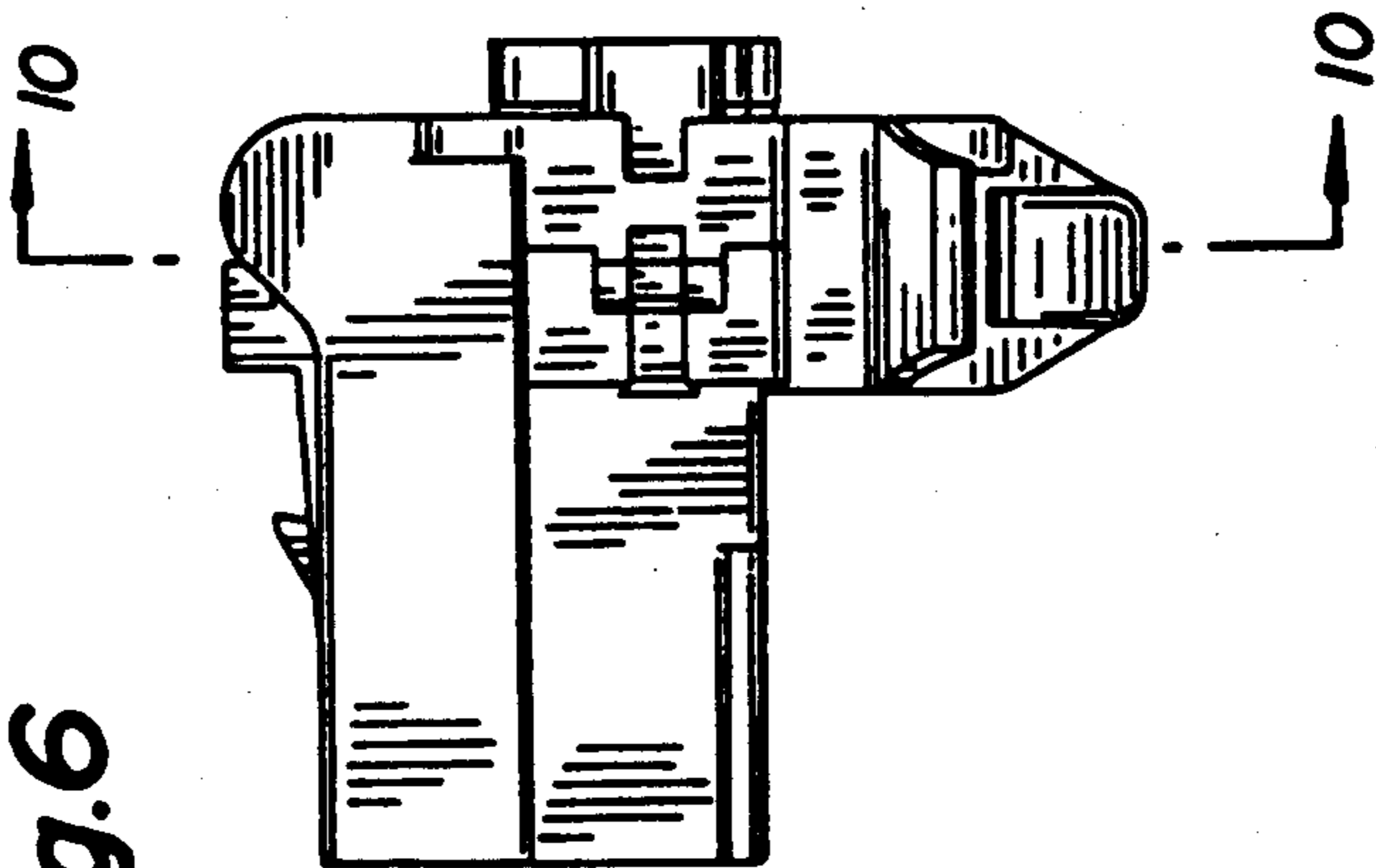

Fig.6

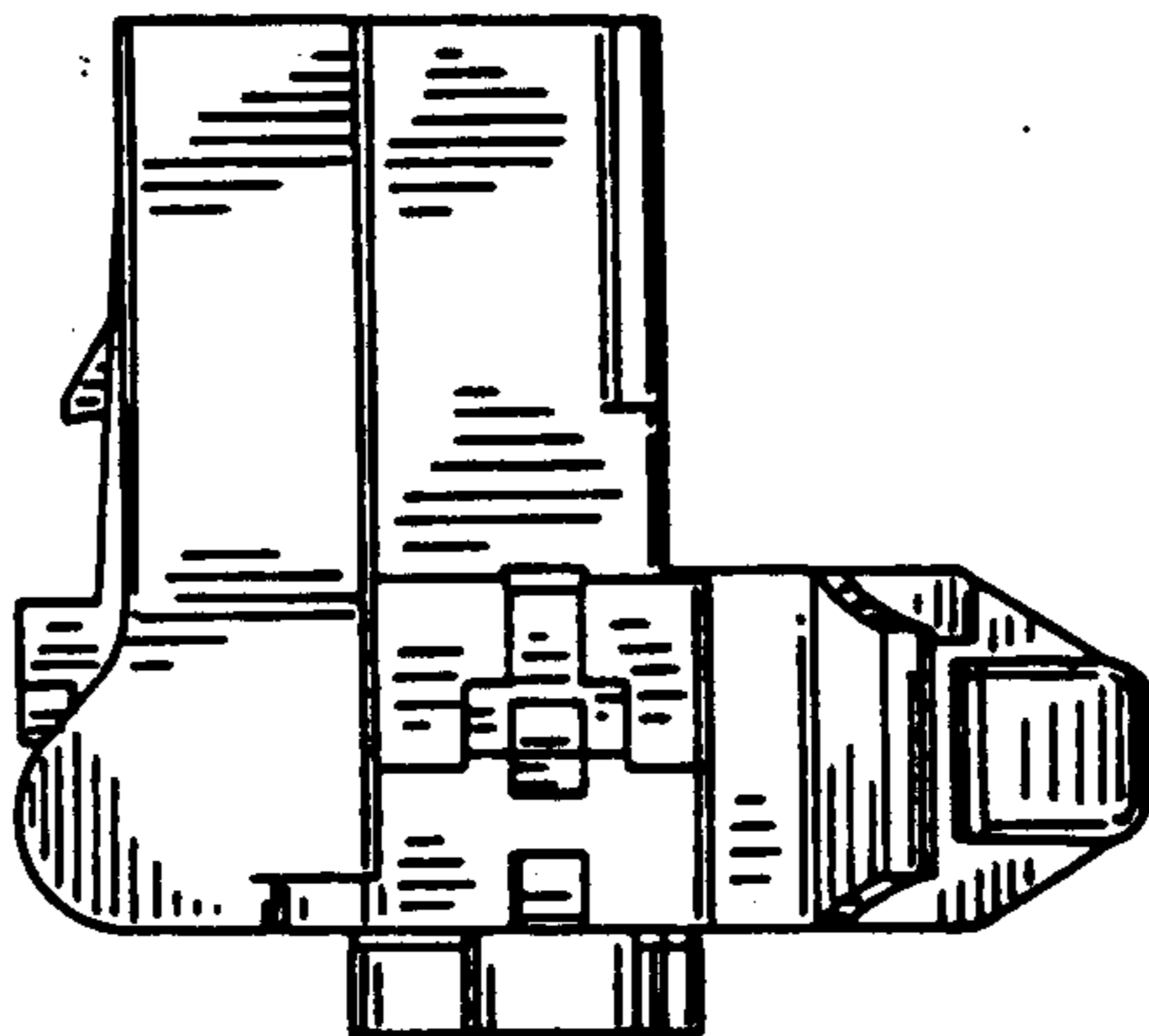

Fig.5

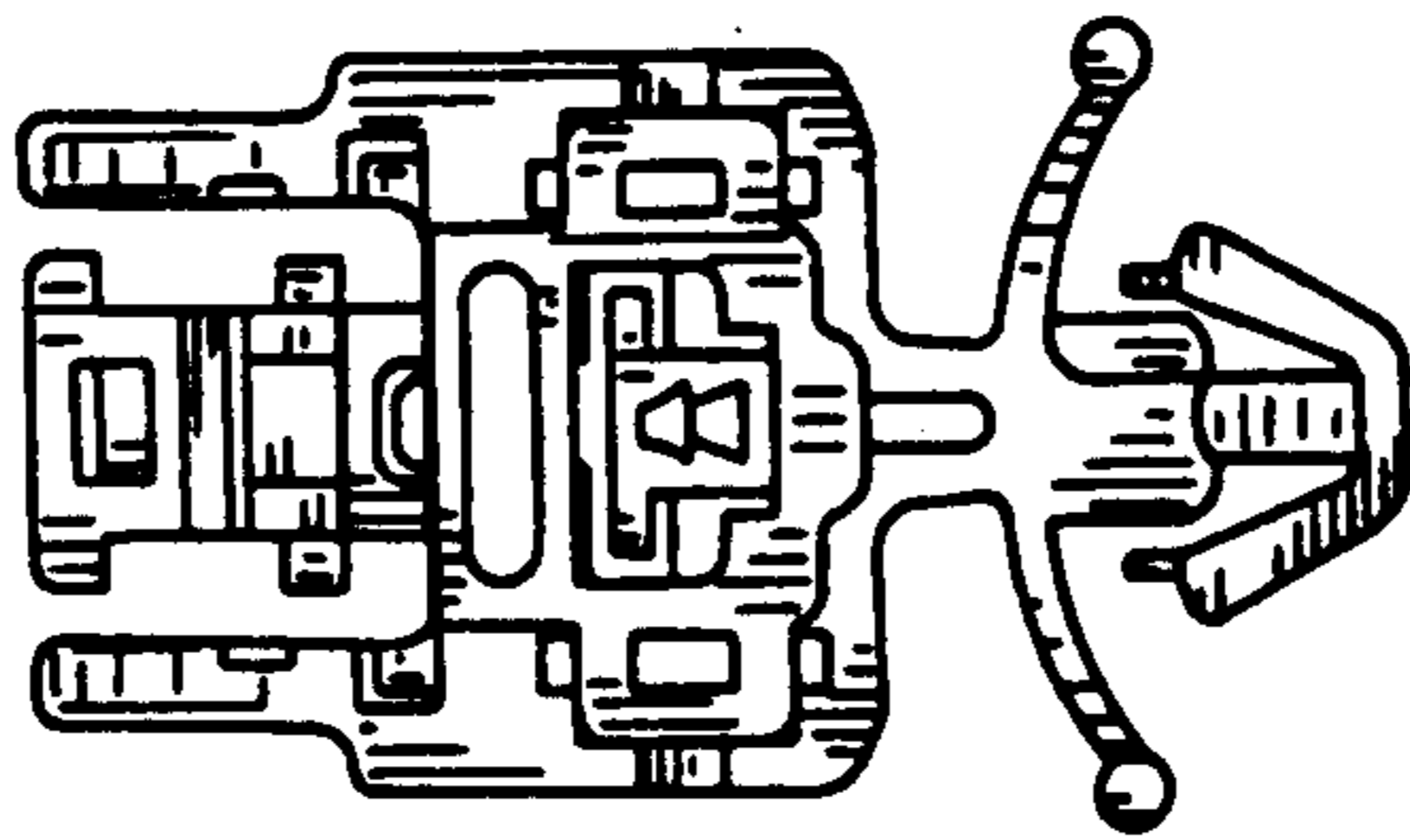

Fig.4

Fig. 9

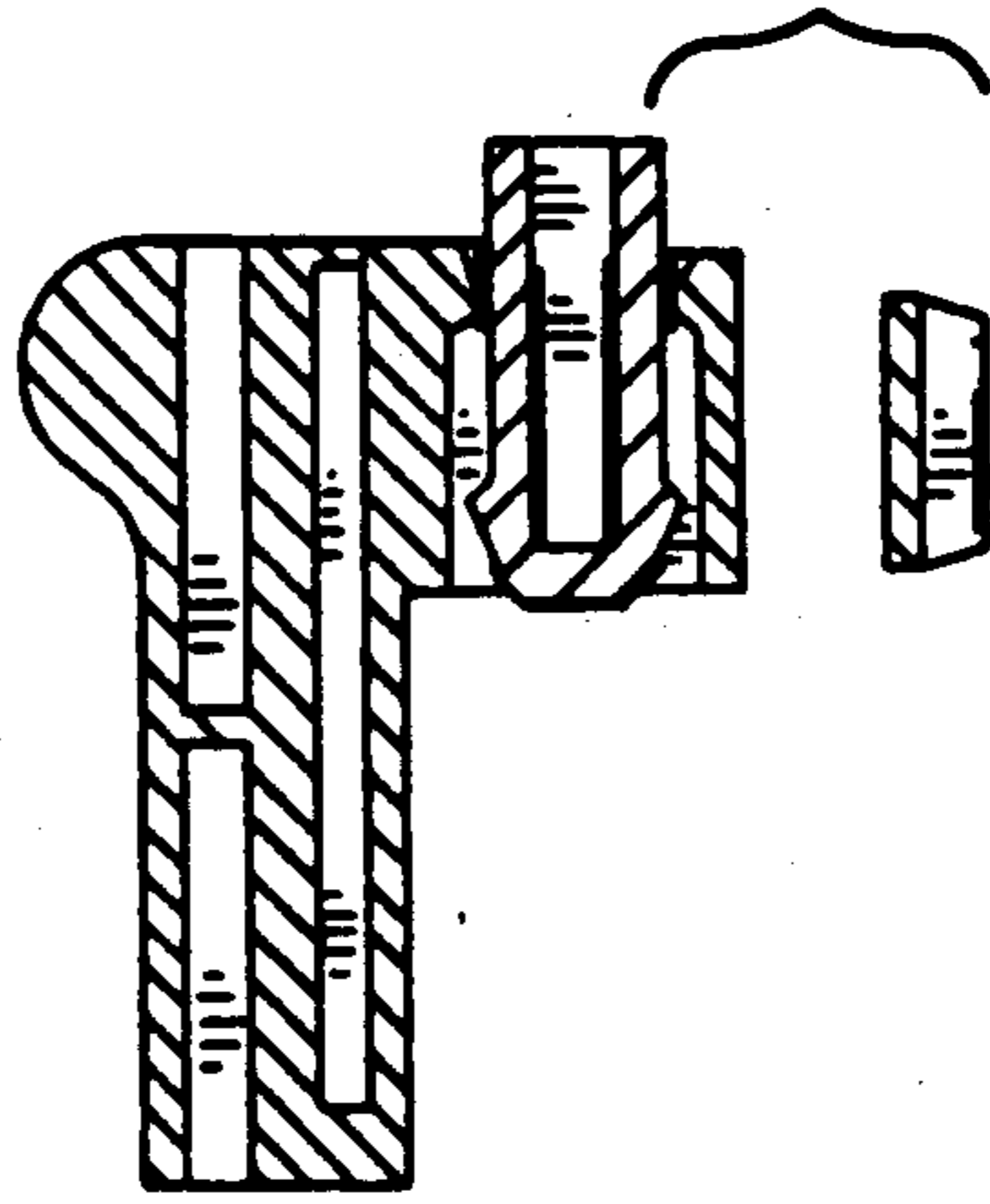

Fig. 8

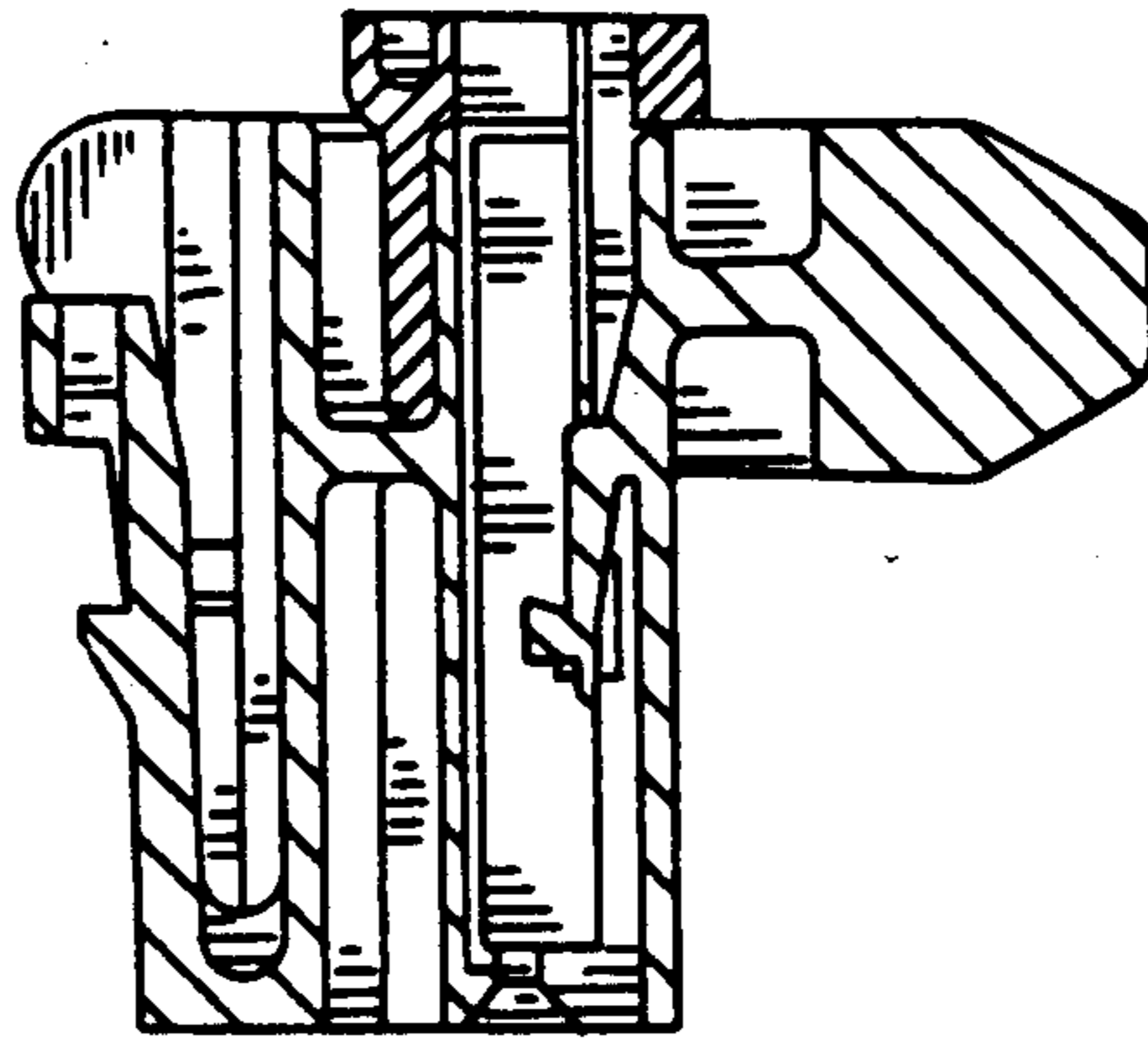
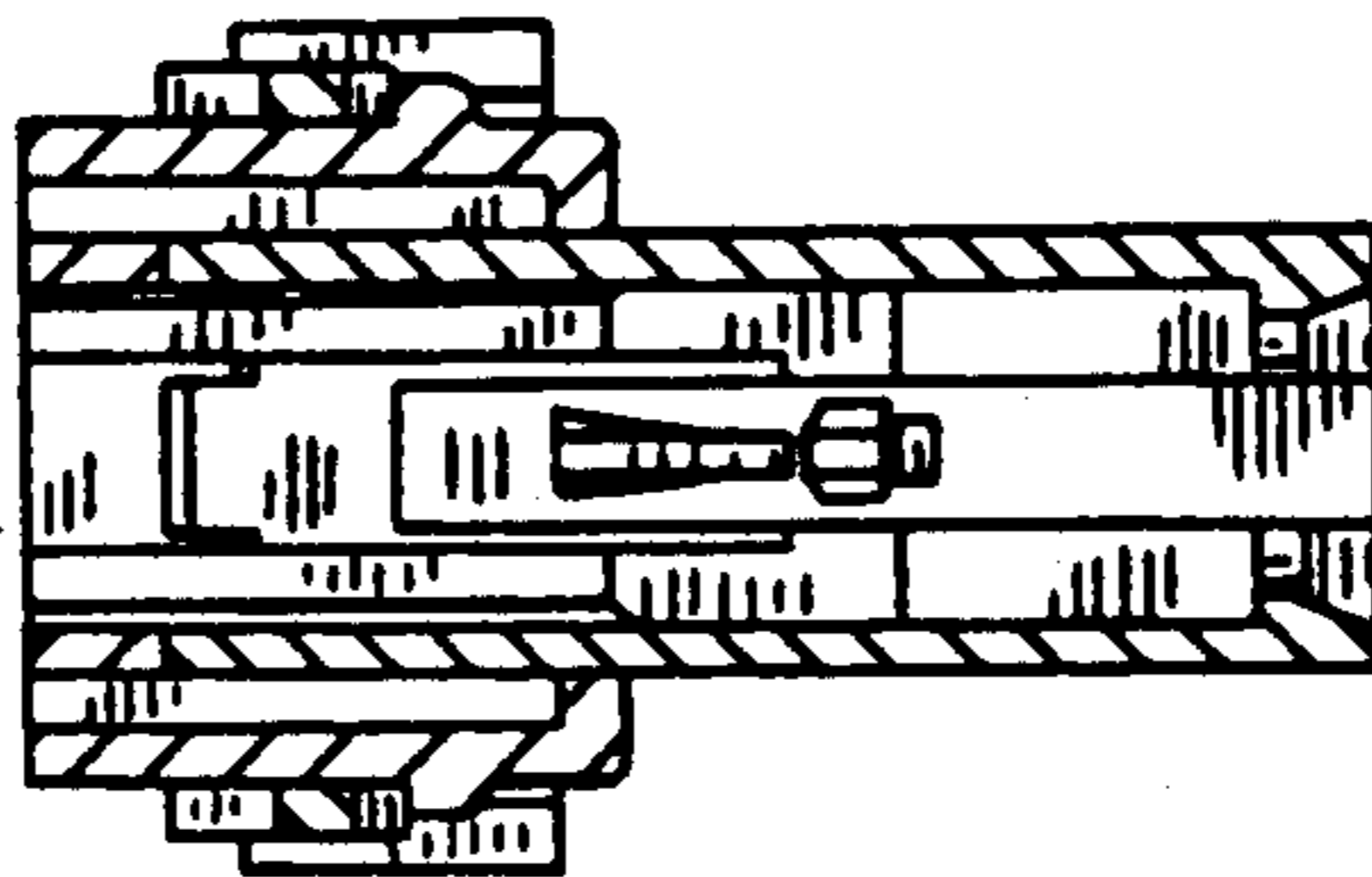

Fig. 7



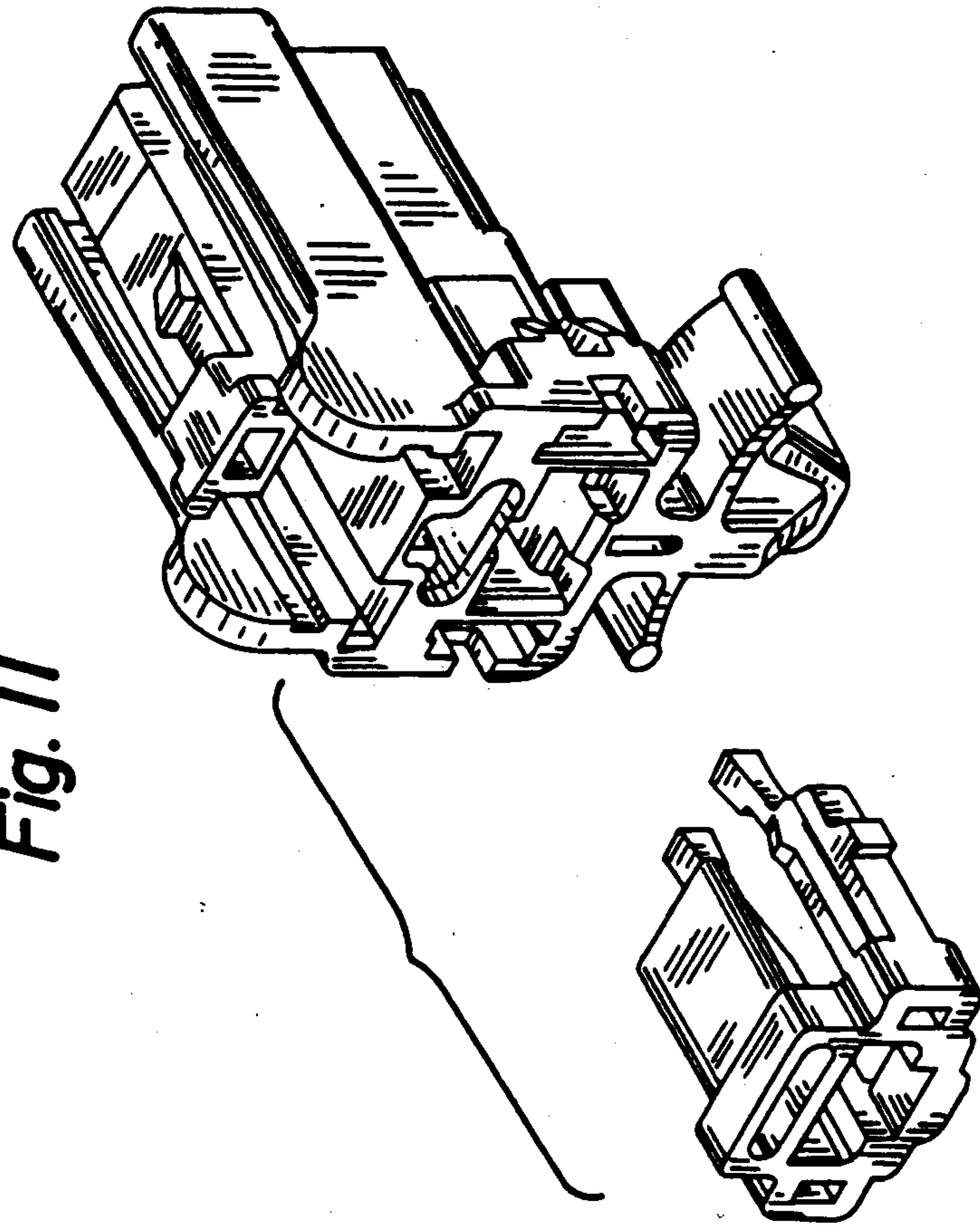

Fig. 11

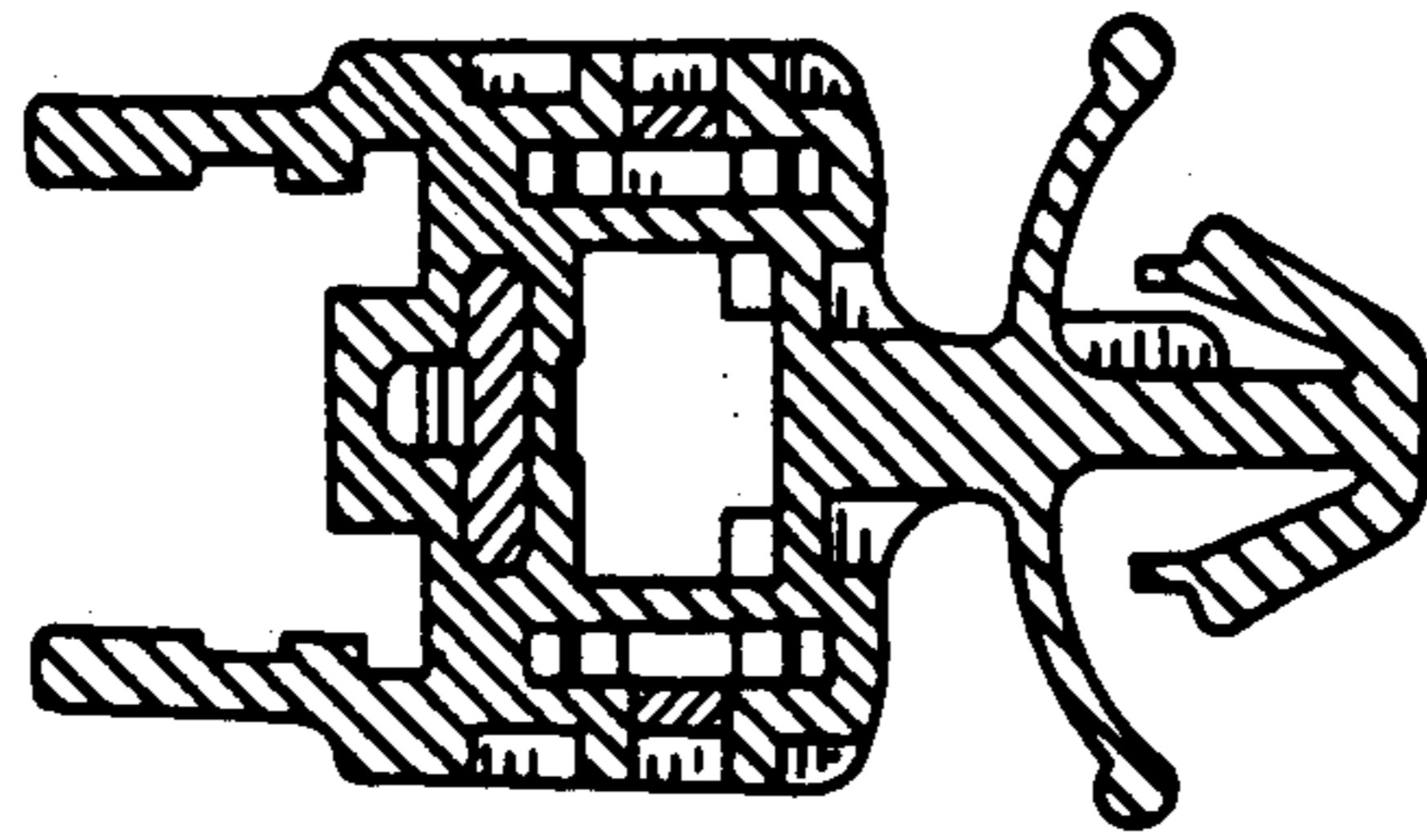

Fig. 10