

[54] TIRE

[75] Inventors: Romano Guermendi, Milan;  
Gianfranco Colombo, Concorezzo,  
both of Italy

[73] Assignee: Pirelli Coordinamento Pneumatici  
S.p.A., Italy

[\*\*] Term: 14 Years

[21] Appl. No.: 164,726

[22] Filed: Mar. 7, 1988

[30] Foreign Application Priority Data

Sep. 28, 1987 [IT] Italy ..... 22448/87[U]  
[52] U.S. Cl. .... D12/147  
[58] Field of Search ..... D12/145-151;  
152/209 R, 209 B, 209 D

[56]

References Cited

U.S. PATENT DOCUMENTS

D. 287,351	12/1986	Cain .....	D12/147
D. 287,841	1/1987	Ono .....	D12/147
D. 288,307	2/1987	Ono .....	D12/146
D. 288,548	3/1987	Kojima et al. ....	D12/147
D. 298,115	10/1988	Kuroda .....	D12/146

Primary Examiner—James M. Gandy  
Attorney, Agent, or Firm—Stevens, Davis, Miller &  
Mosher

[57]

CLAIM

The ornamental design for a tire, as shown and de-  
scribed.

DESCRIPTION

FIG. 1 is a perspective view of a tire showing our new  
design, it being understood that the tread pattern is  
repeated uniformly throughout the circumference of  
the tire as shown schematically in solid lines, and the  
opposite side is the same as that shown;  
FIG. 2 is a front elevation view thereof; and  
FIG. 3 is a side elevation view thereof.

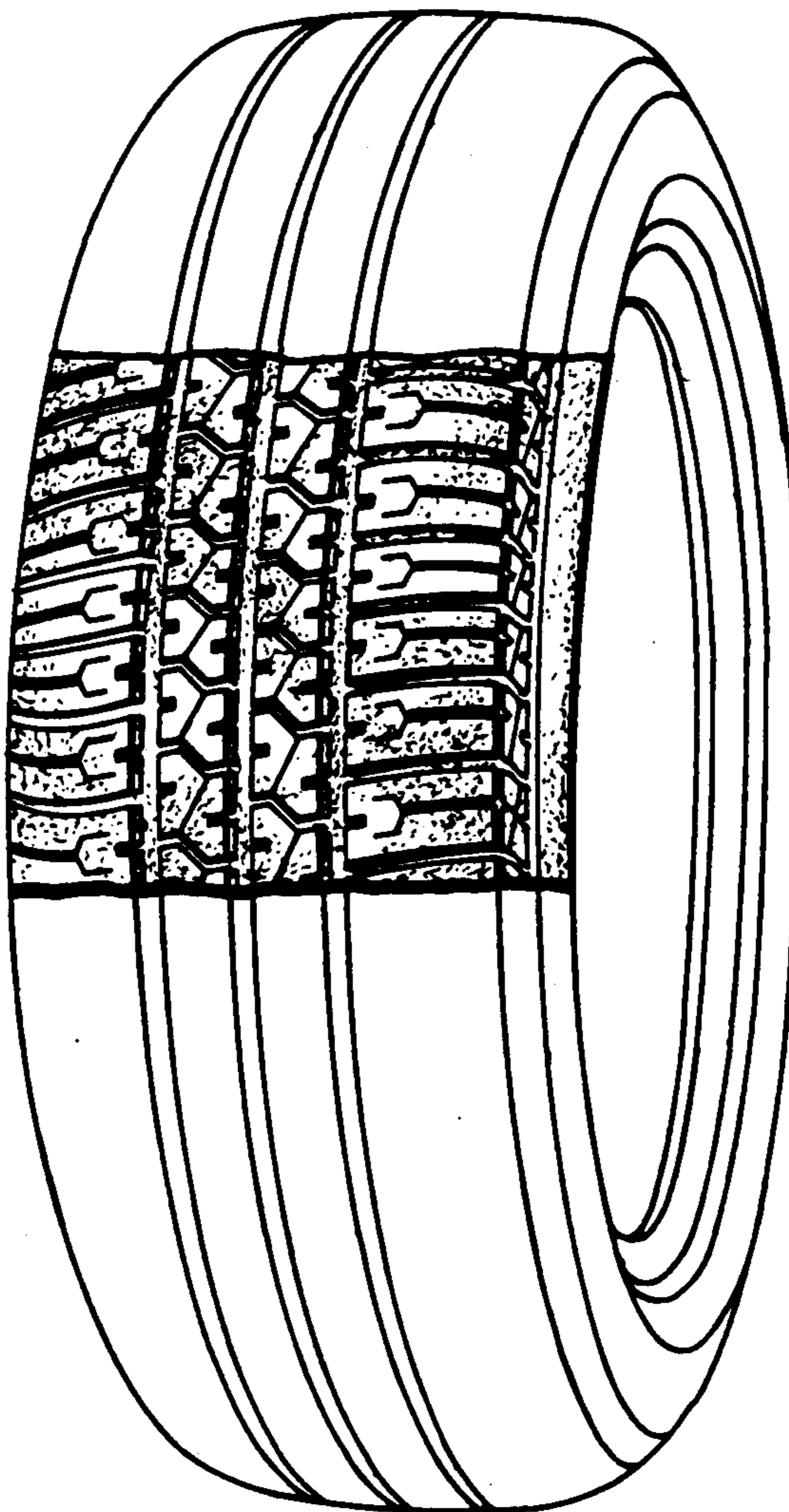

FIG. 1

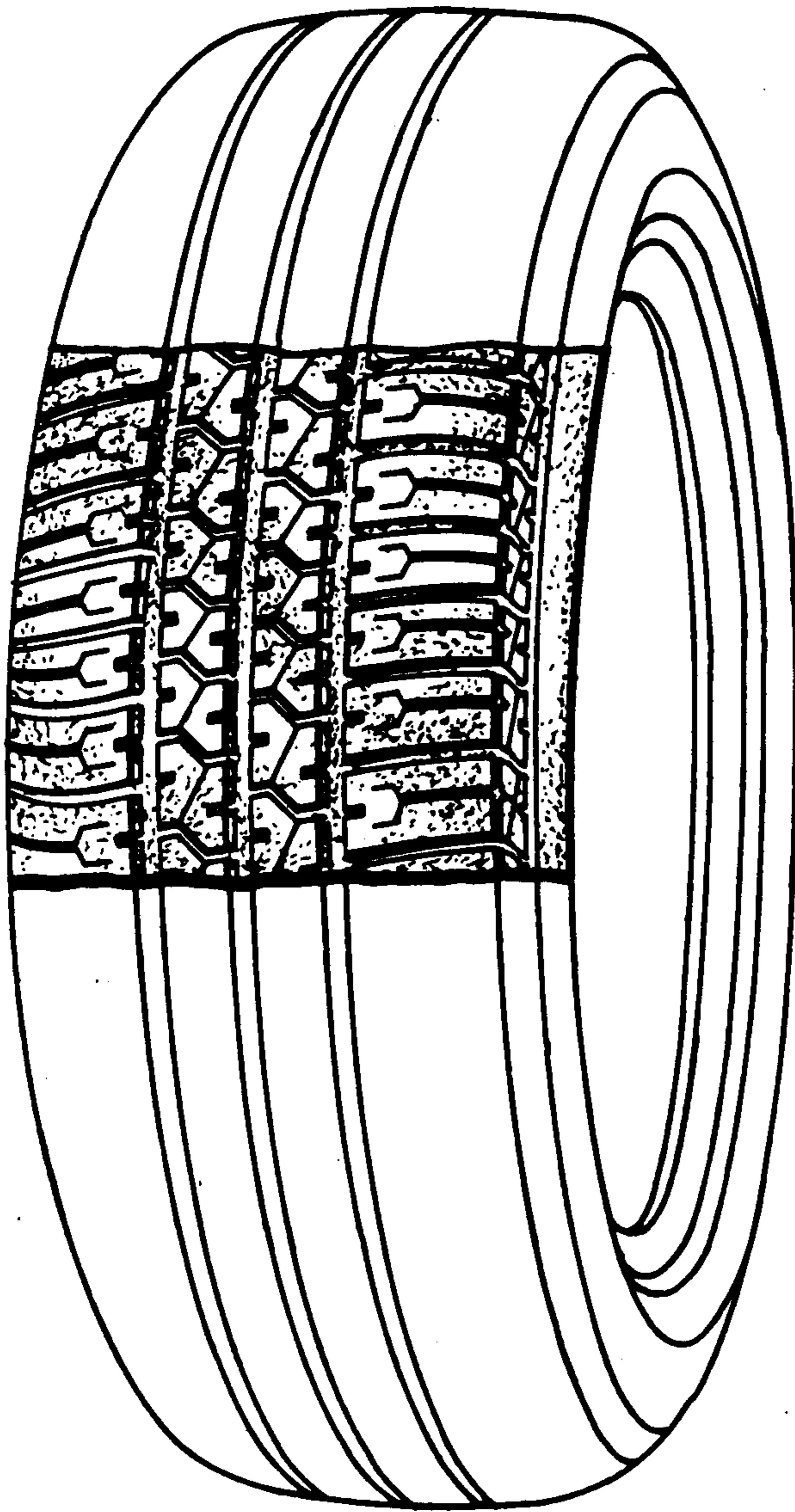

FIG. 2

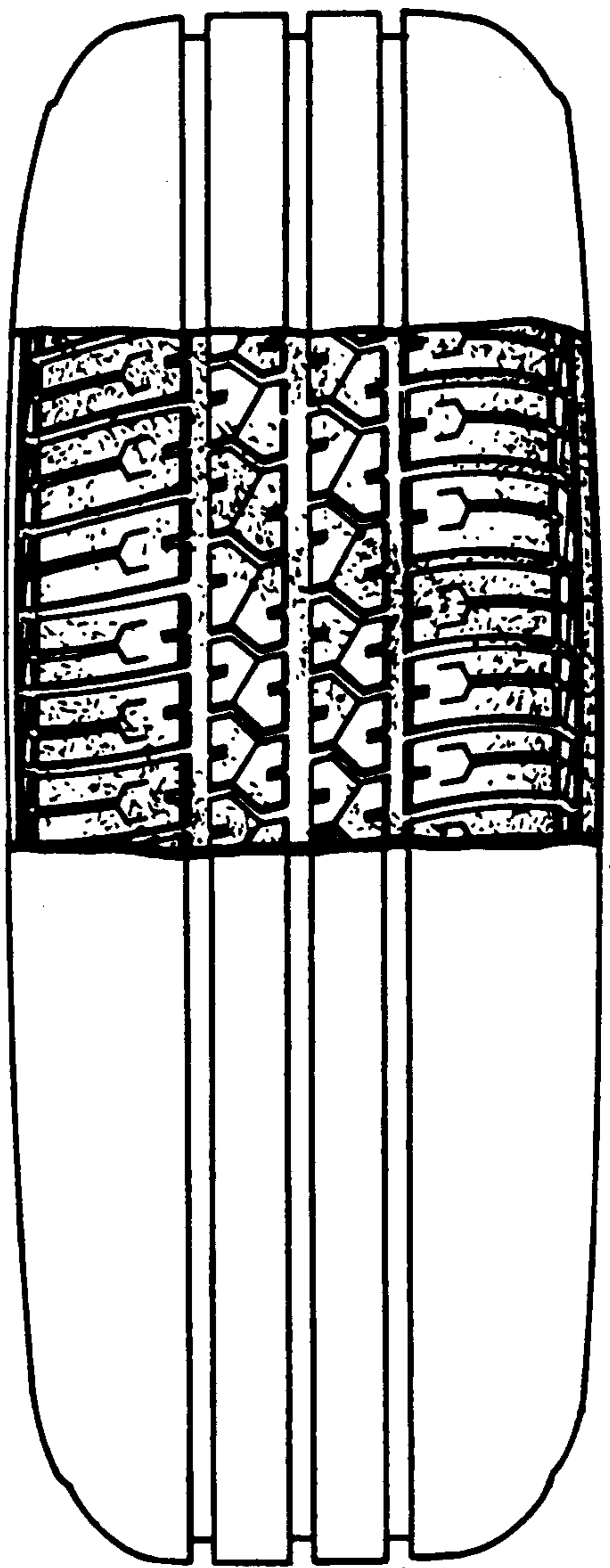

FIG. 3

