

[54] **ARMCHAIR**

[75] **Inventor: Girogetti Carlo, Meda, Italy**

[73] **Assignee: Girogetti S.p.A., Meda, Italy**

[\*\*] **Term: 14 Years**

[21] **Appl. No.: 193,431**

[22] **Filed: May 12, 1988**

[52] **U.S. Cl. .... D6/379**

[58] **Field of Search ..... D6/334, 361, 369, 370, D6/375, 376, 379, 499, 500, 501, 502, 601**

[56] **References Cited**

**U.S. PATENT DOCUMENTS**

- D. 76,559 10/1928 Smith ..... D6/379
- D. 188,935 10/1960 Wilson ..... D6/501

**OTHER PUBLICATIONS**

- Illums Bolighus*, 5/1961, p. 43. Chair.
- Shaw*, 3/1973, p. 21, chair-center page.

*Lewittes Furniture*, 5/1973, p. 8, chairs.  
*Interiors*, 12/1978, p. 48, chair top left.  
*House & Garden*, 10/1986, p. 47, chairs.

*Primary Examiner*—Bruce W. Dunkins  
*Assistant Examiner*—Gary D. Watson  
*Attorney, Agent, or Firm*—Gerbert Dubno; Ronald Lianides

[57] **CLAIM**

The ornamental design for an armchair, as shown and described.

**DESCRIPTION**

FIG. 1 is a front perspective view of an armchair showing my new design;  
FIG. 2 is a front elevational view;  
FIG. 3 is a side elevational view, the other side being a mirror image thereof; and  
FIG. 4 is a rear elevational view thereof, the bottom being plain and unornamented.  
The fabric pattern schematically depicted in the several views is continuous throughout.

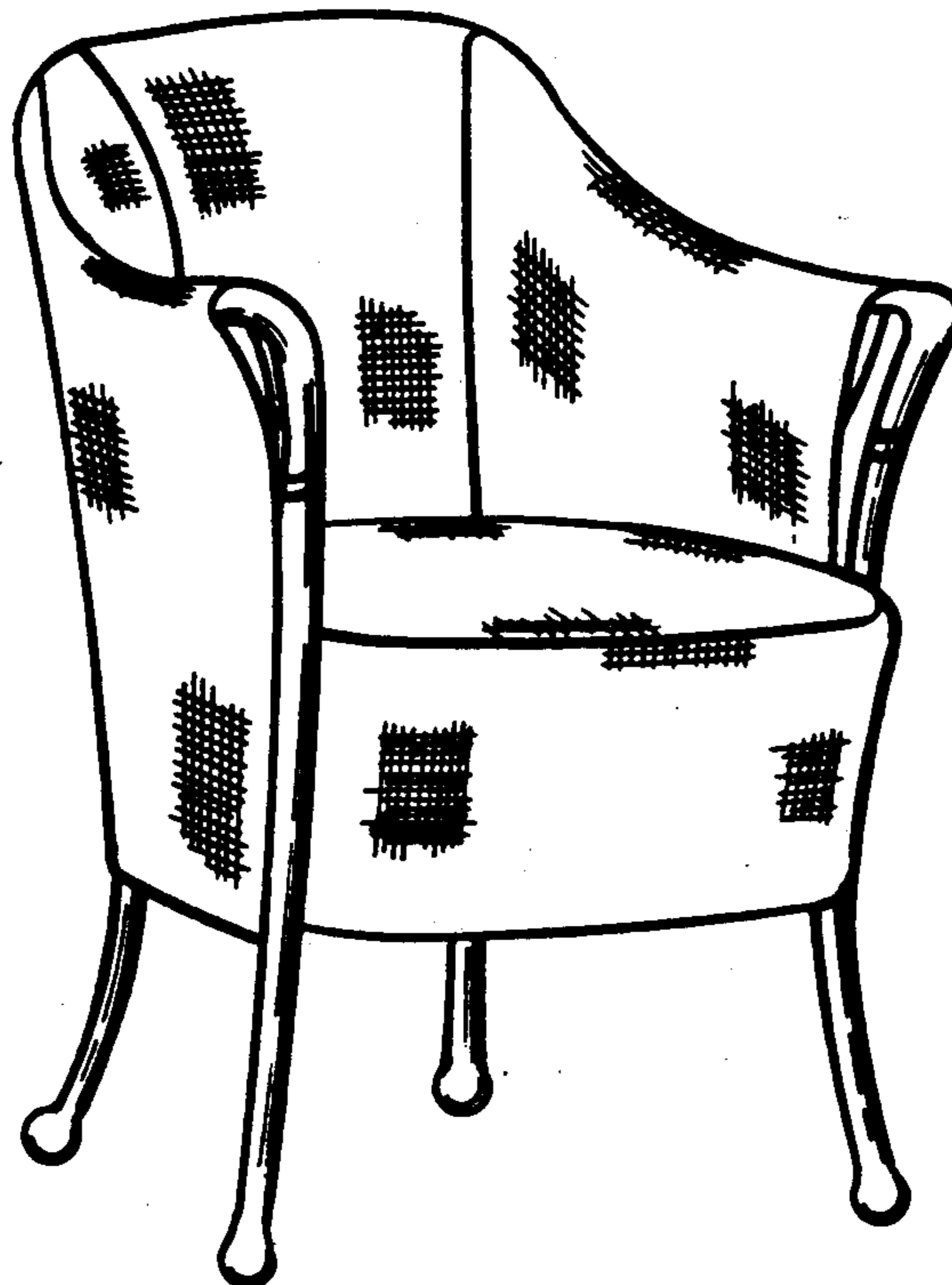

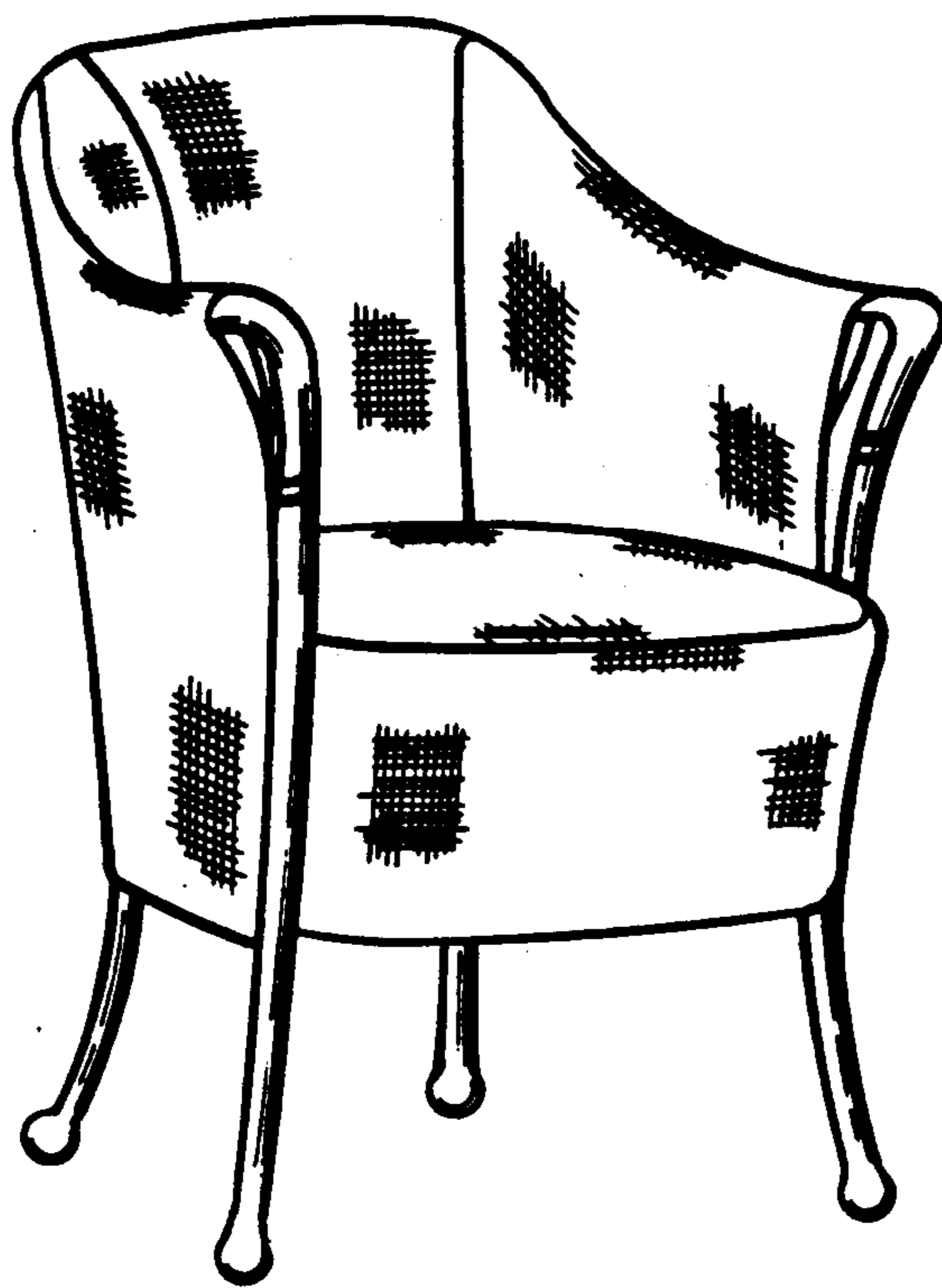

FIG. 1

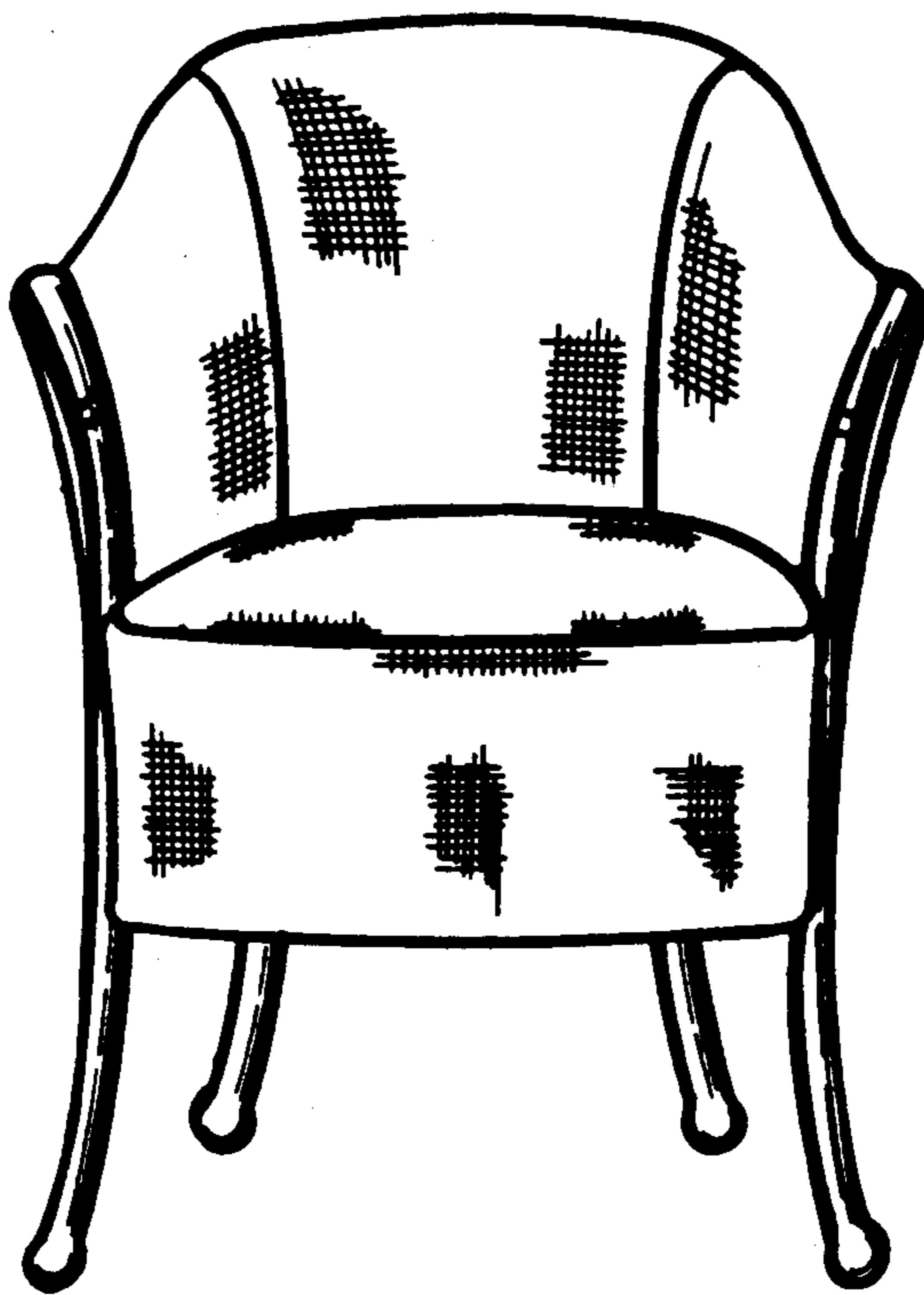
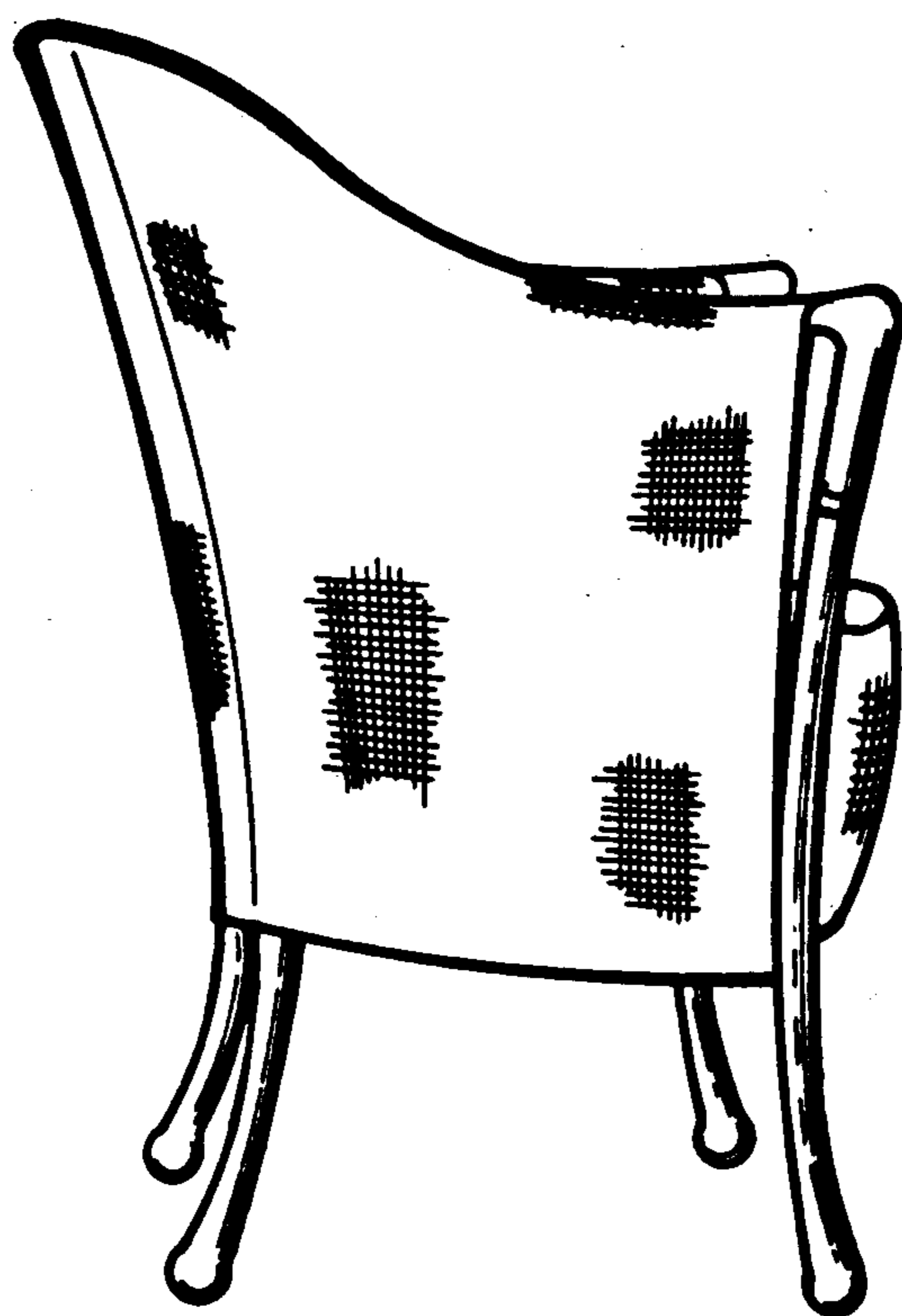

FIG. 2



**FIG. 3**

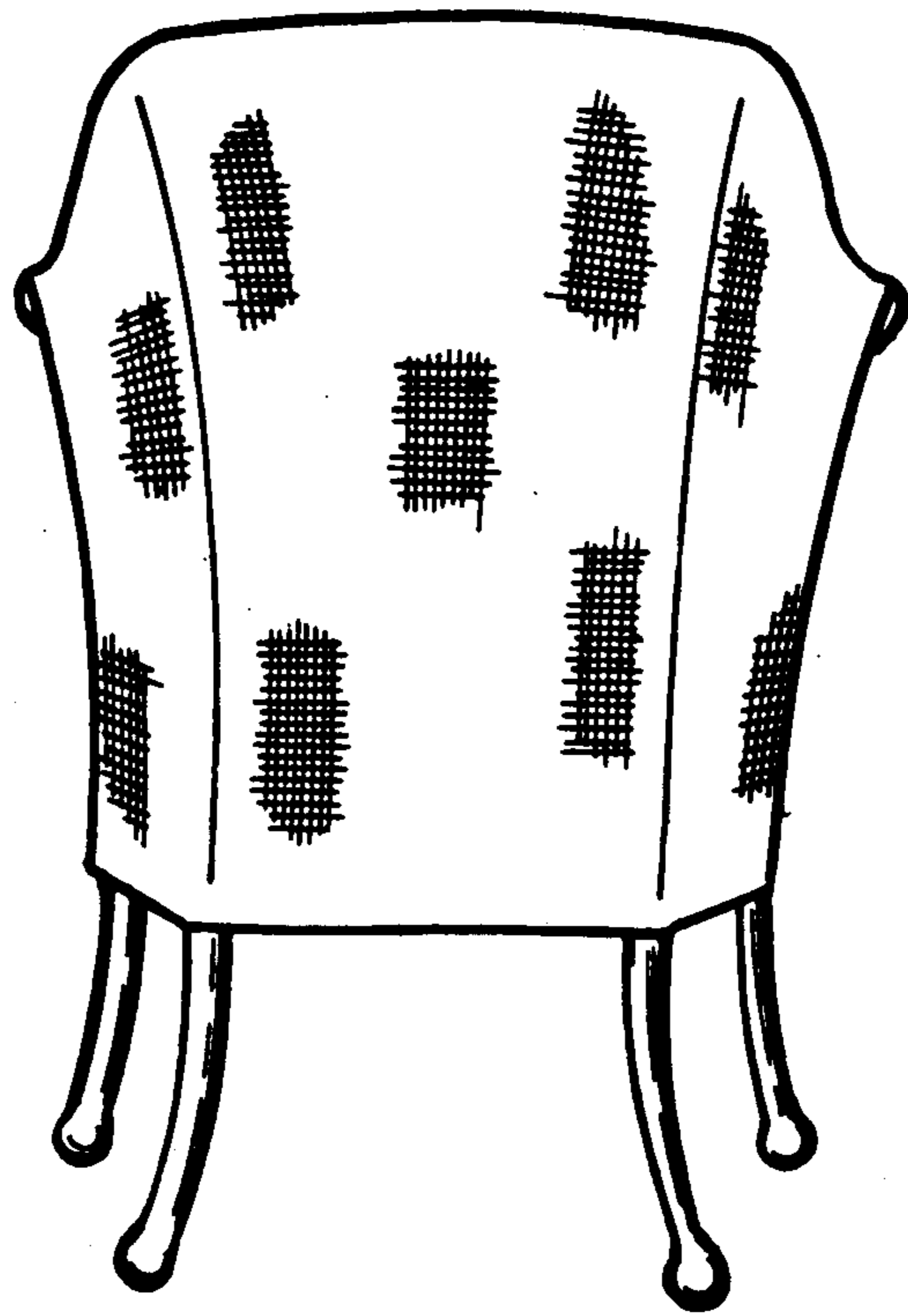

FIG.4

UNITED STATES PATENT AND TRADEMARK OFFICE  
**CERTIFICATE OF CORRECTION**

PATENT NO. : D-318,765  
DATED : 6 August 1991  
INVENTOR(S) : Carlo GIORGETTI

It is certified that error appears in the above-identified patent and that said Letters Patent is hereby corrected as shown below:

Cover Page, Item [19] and [75]

The inventor's name (both instances) should read

-- Carlo Giorgetti -- .

**Signed and Sealed this  
Twelfth Day of January, 1993**

*Attest:*

DOUGLAS B. COMER

*Attesting Officer*

*Acting Commissioner of Patents and Trademarks*