

[54] **ATHLETIC SHOE**

[76] **Inventor: Evelyn M. Logan, 6000 NW. 15 Ave., Apt. #1, Miami, Fla. 33142**

[\*\*] **Term: 14 Years**

[21] **Appl. No.: 185,921**

[22] **Filed: Apr. 25, 1988**

[52] **U.S. Cl. .... D2/312; D2/310; D2/321**

[58] **Field of Search ..... D2/264, 265, 271-274, D2/308-314, 317-321, 279, 307; 36/45, 83, 84, 102-106, 112-116, 132, 136**

[56] **References Cited**

**U.S. PATENT DOCUMENTS**

D. 166,090 3/1952 Maling ..... D2/301

*Primary Examiner—Louis S. Zarfaz  
Attorney, Agent, or Firm—Terry M. Gernstein*

[57] **CLAIM**

The ornamental design for an athletic shoe, as shown and described.

**DESCRIPTION**

FIG. 1 is a left side elevational view of an athletic shoe showing my new design the right side being a mirror image;

FIG. 2 is a front elevational view;

FIG. 3 is a rear elevational view;

FIG. 4 is a bottom plan view; and

FIG. 5 is a top plan view.

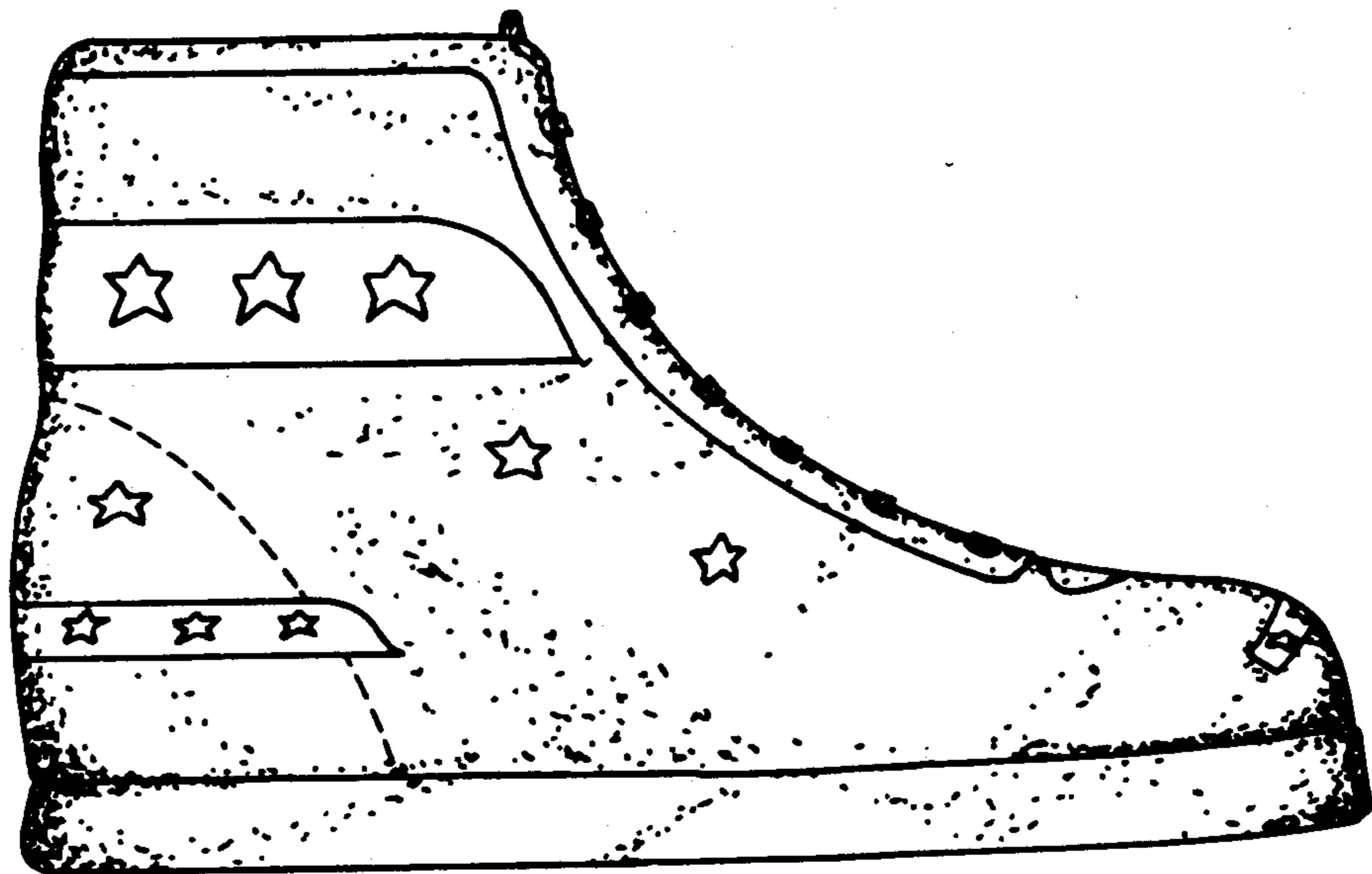

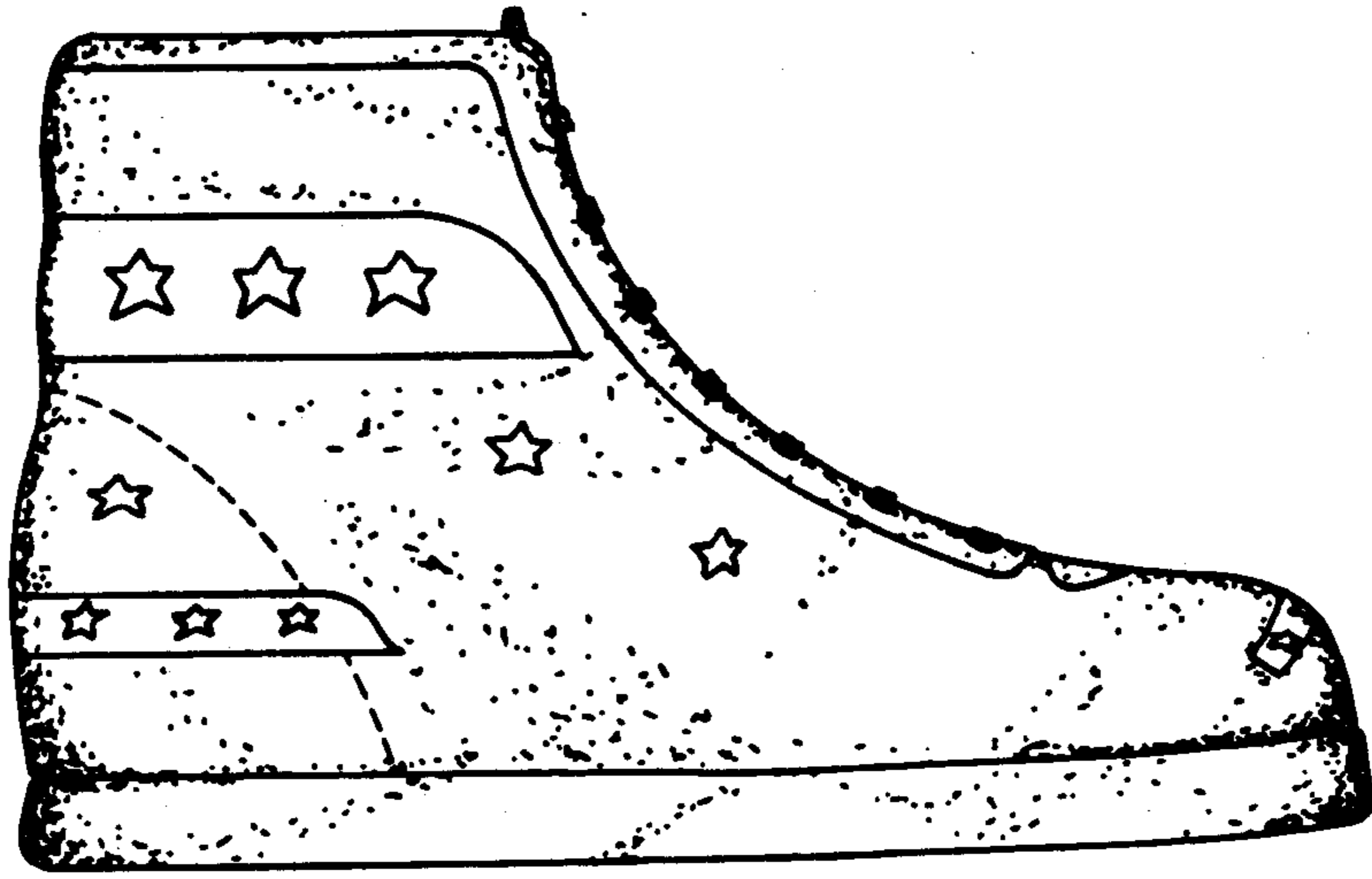

FIG. 1

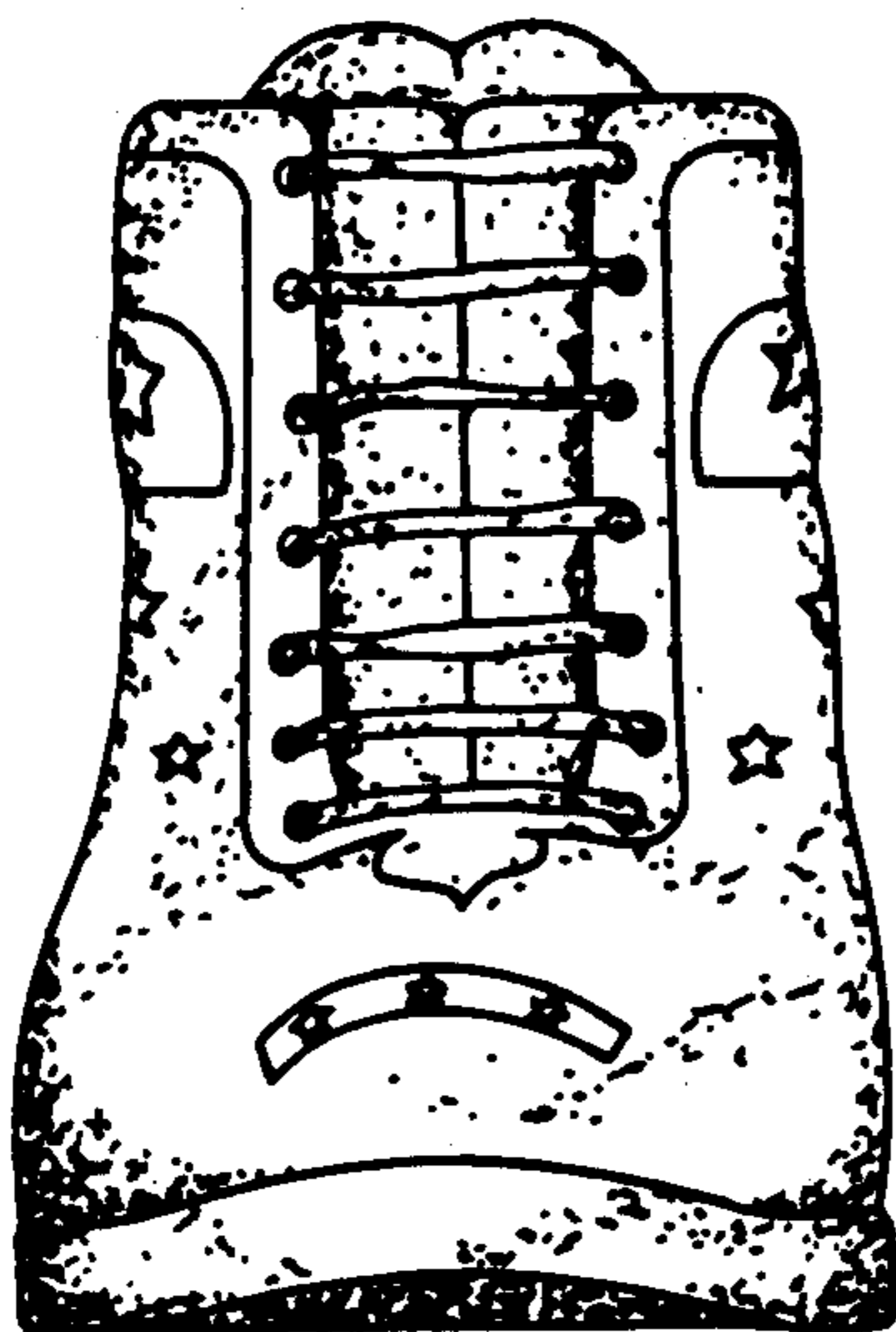

FIG. 2

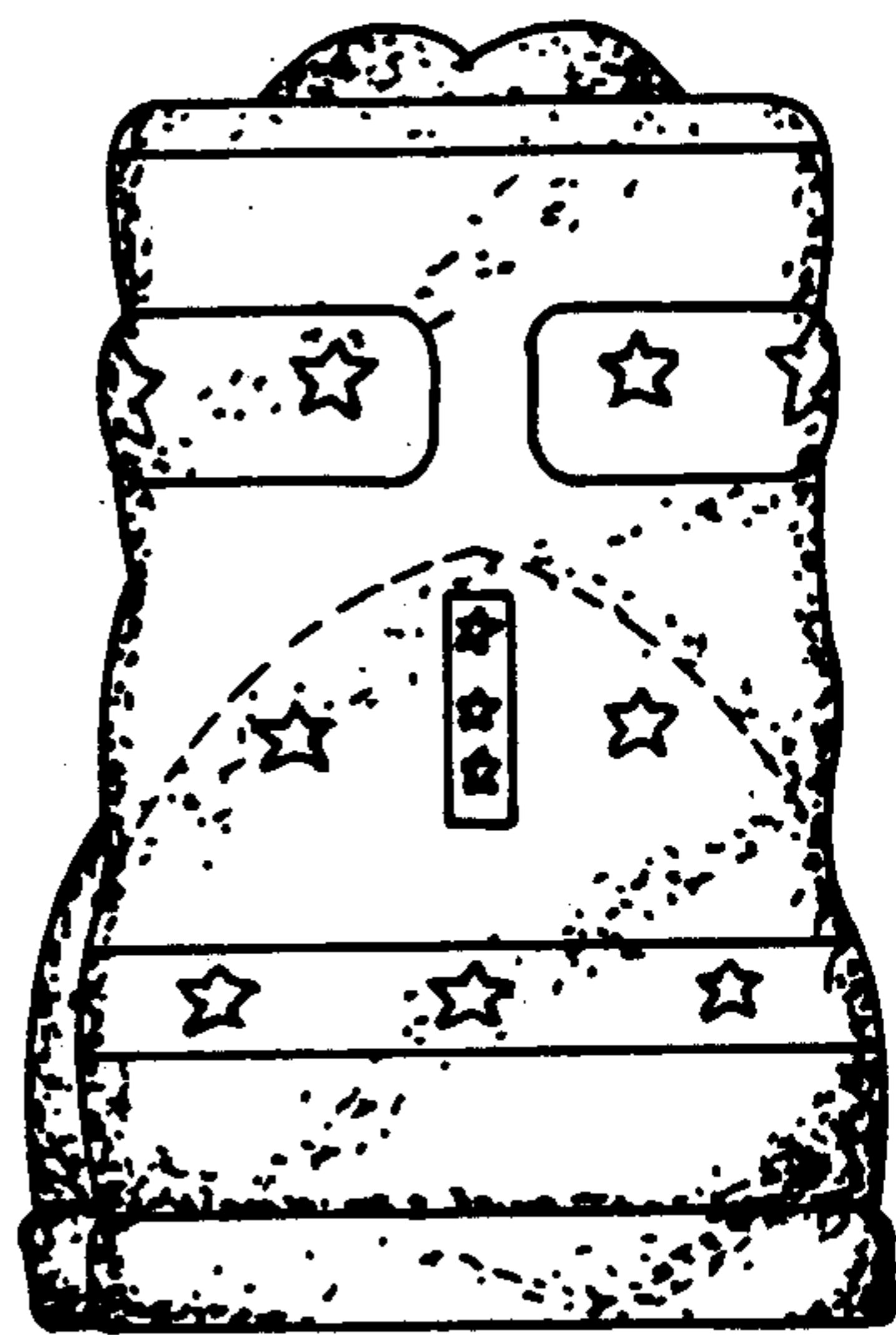

FIG. 3

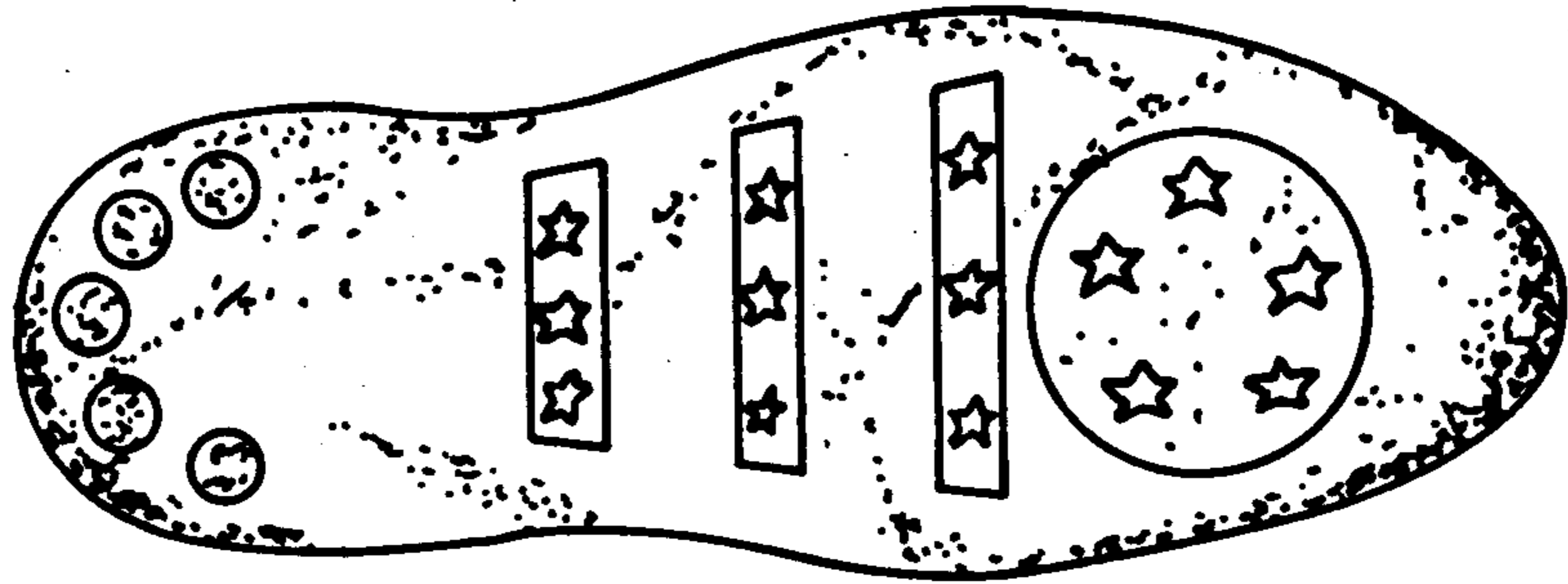

FIG. 4

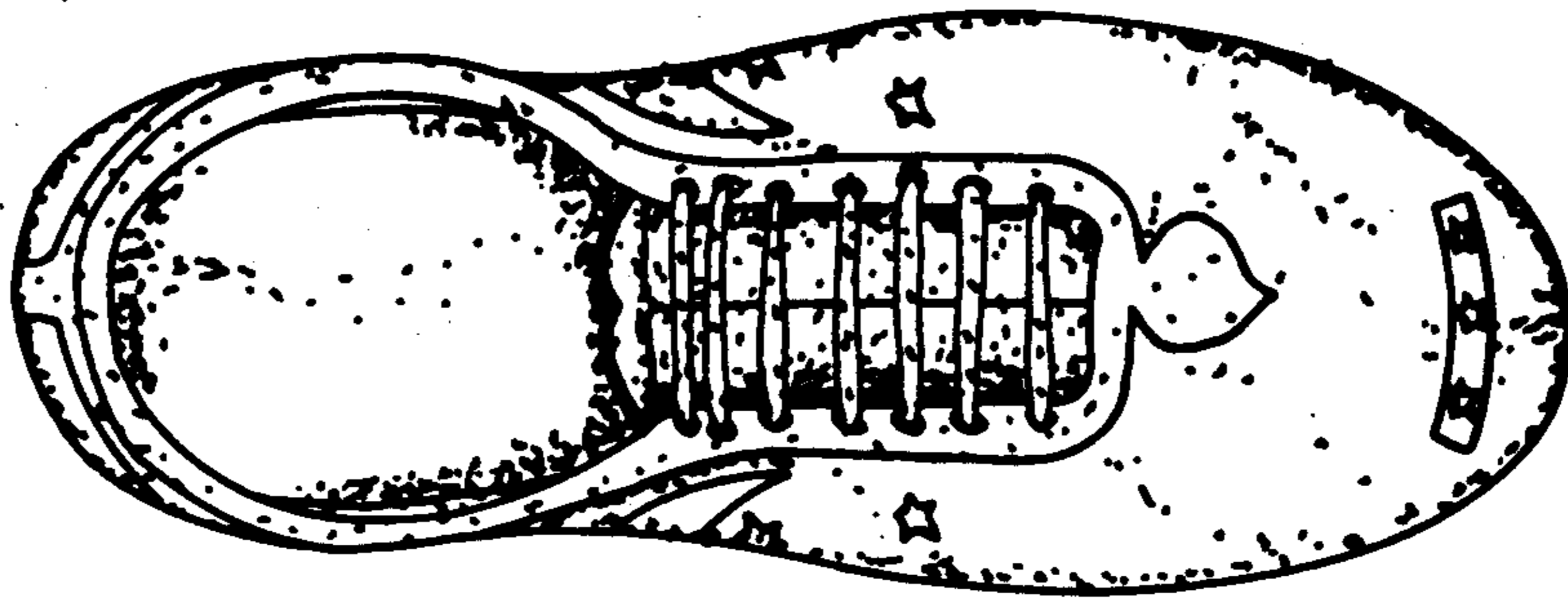

FIG. 5