

[54] DATA COMMUNICATIONS PERIPHERAL

[75] Inventors: Frank Bowker, Lawrenceville; Samuel W. Harris, Norcross, both of Ga.; David Gresham, Chicago, Ill.; Mark Hicks, Norcross, Ga.

[73] Assignee: Hayes Microcomputer Products, Inc., Norcross, Ga.

[**] Term: 14 Years

[21] Appl. No.: 386,492

[22] Filed: Jul. 27, 1989

[52] U.S. Cl. D14/107; D14/100

[58] Field of Search D14/100, 101, 106, 107, D14/114; D13/162, 184, 199; 340/706-710; 360/97.01-99.12; 361/331, 332, 380-385, 390-395, 399, 415, 426; 364/708-710

[56] References Cited

U.S. PATENT DOCUMENTS

D. 232,735	9/1974	Kinsey	D14/109
D. 262,106	12/1981	Frassanito	D14/107
D. 265,906	8/1982	Steinbugler	D14/107
D. 269,345	6/1983	Payne, Jr. et al. .	
D. 287,726	1/1987	Itoh et al.	D14/109
D. 291,443	8/1987	Pedinielli et al. .	
D. 292,926	11/1987	Gillespie et al. .	
D. 295,178	4/1988	Pedinielli et al. .	

Primary Examiner—Wallace R. Burke

Assistant Examiner—Freda S. Nunn
Attorney, Agent, or Firm—Jones, Askew & Lunsford

[57] CLAIM

The ornamental design for data communications peripheral, as shown and described.

DESCRIPTION

FIG. 1 is a perspective view of a data communications peripheral showing our new design;
 FIG. 2 is an enlarged top plan view thereof;
 FIG. 3 is an enlarged front elevational view thereof;
 FIG. 4 is an enlarged left side elevational view thereof;
 FIG. 5 is an enlarged right side elevational view thereof;
 FIG. 6 is an enlarged rear elevational view thereof;
 FIG. 7 is an enlarged bottom plan view thereof;
 FIG. 8 is a perspective view of a second embodiment of our design;
 FIG. 9 is an enlarged top plan view thereof;
 FIG. 10 is an enlarged front elevational view thereof;
 FIG. 11 is an enlarged left side elevational view thereof;
 FIG. 12 is an enlarged right side elevational view thereof;
 FIG. 13 is an enlarged rear elevational view thereof; and
 FIG. 14 is an enlarged bottom plan view thereof;
 The circular pattern is understood to continue over the entire unshaded area in FIGS. 3, 4, 5, 7, 10, 11, 12, and 14.

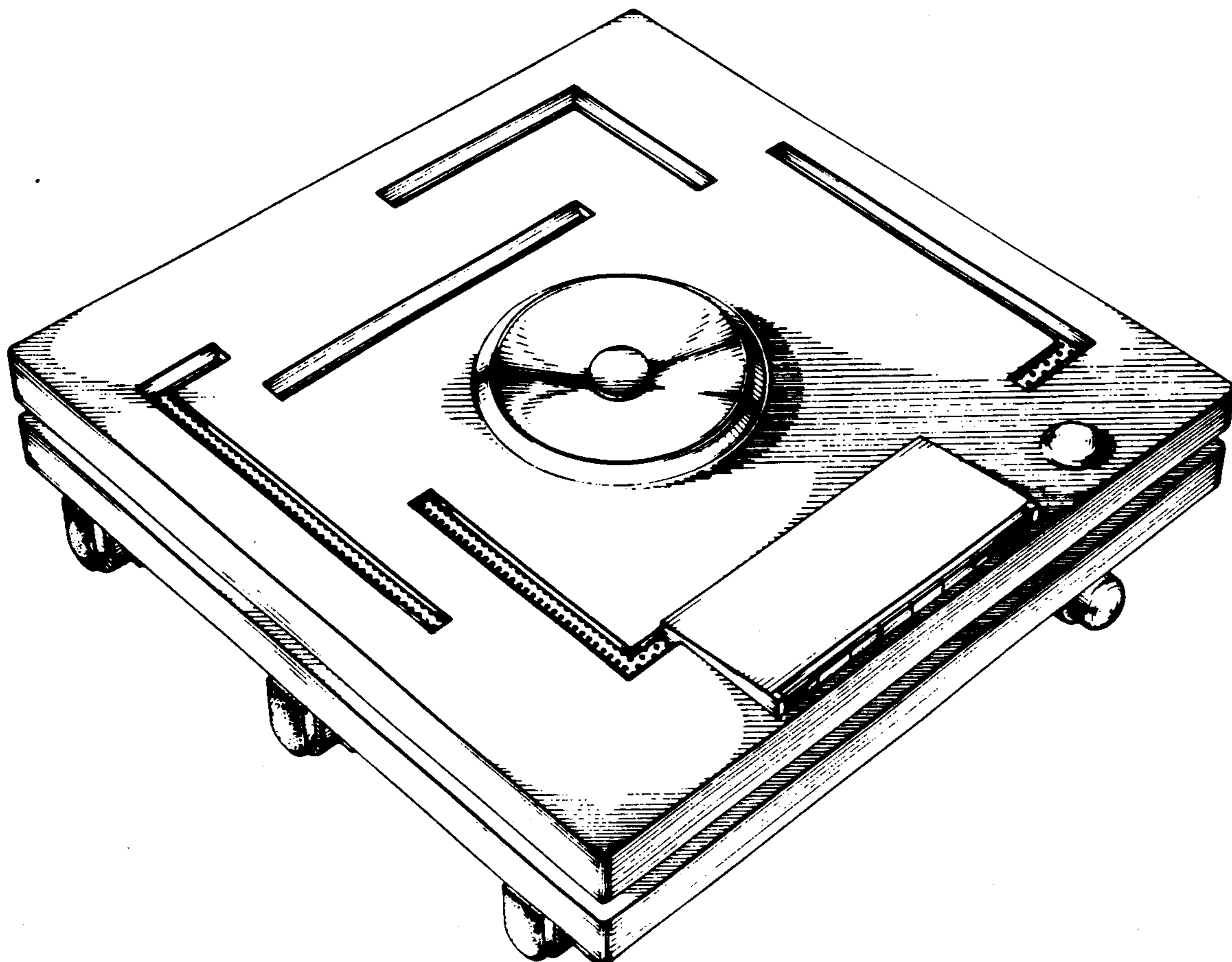

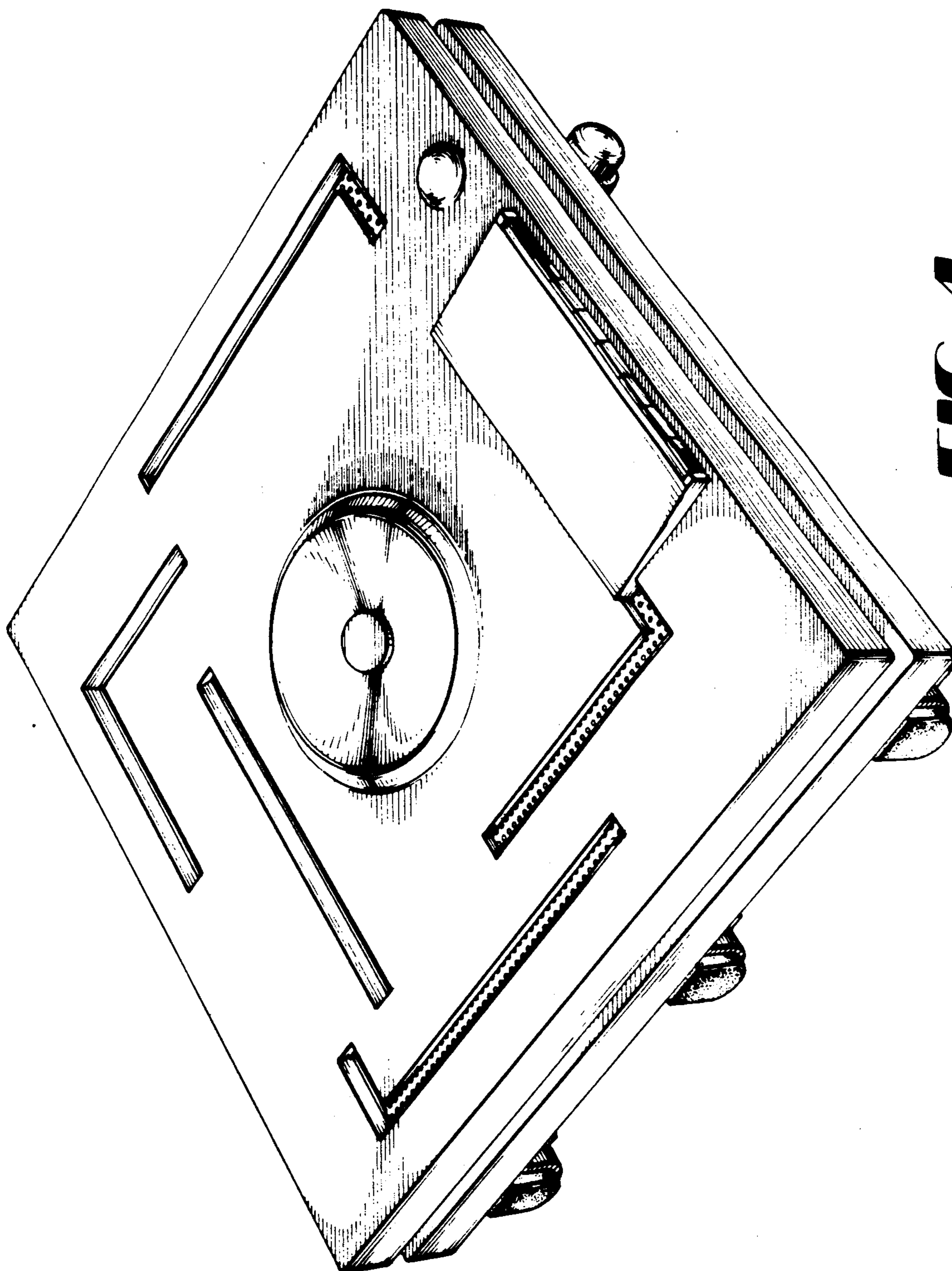

FIG. A

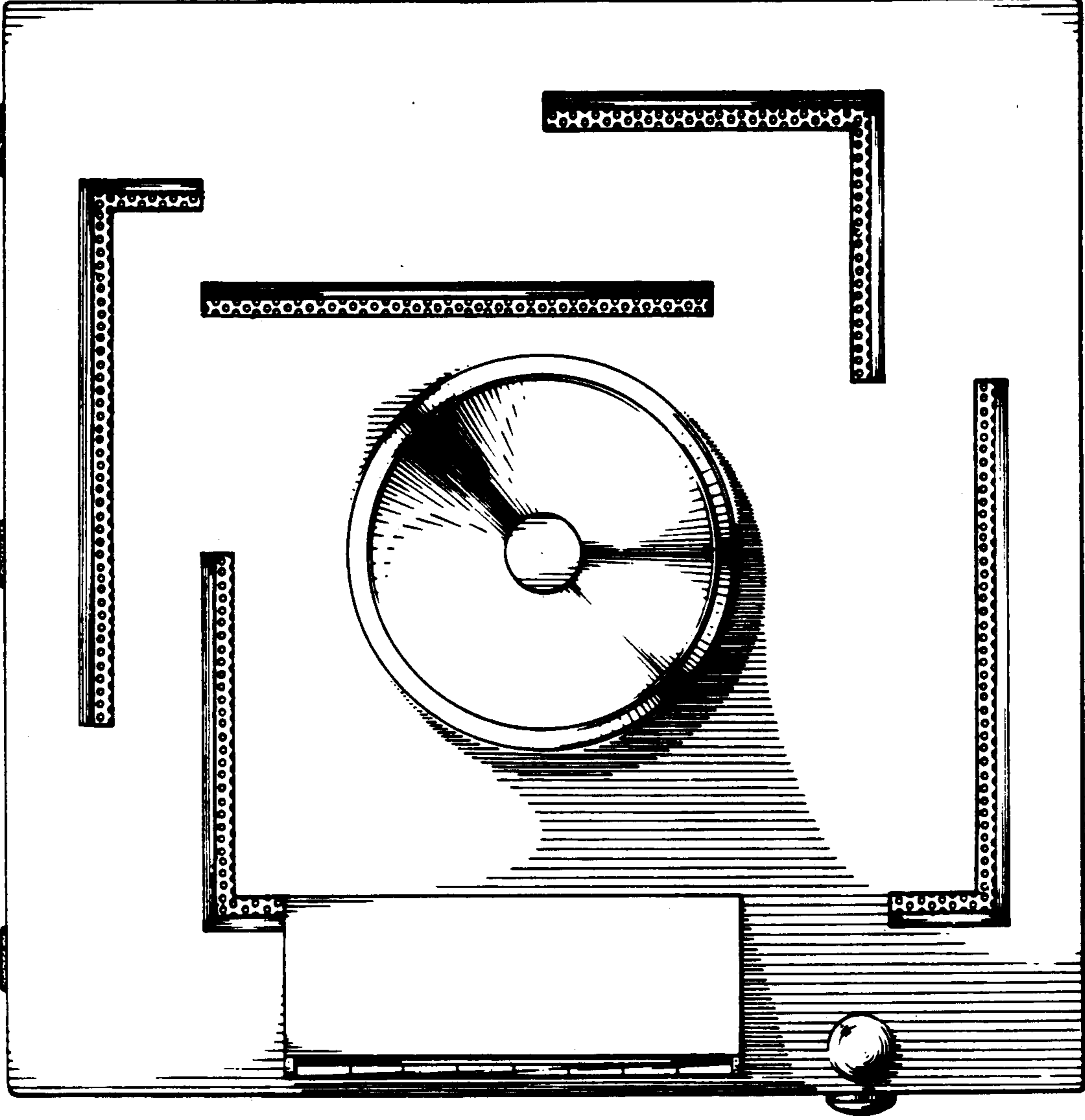

FIG 2

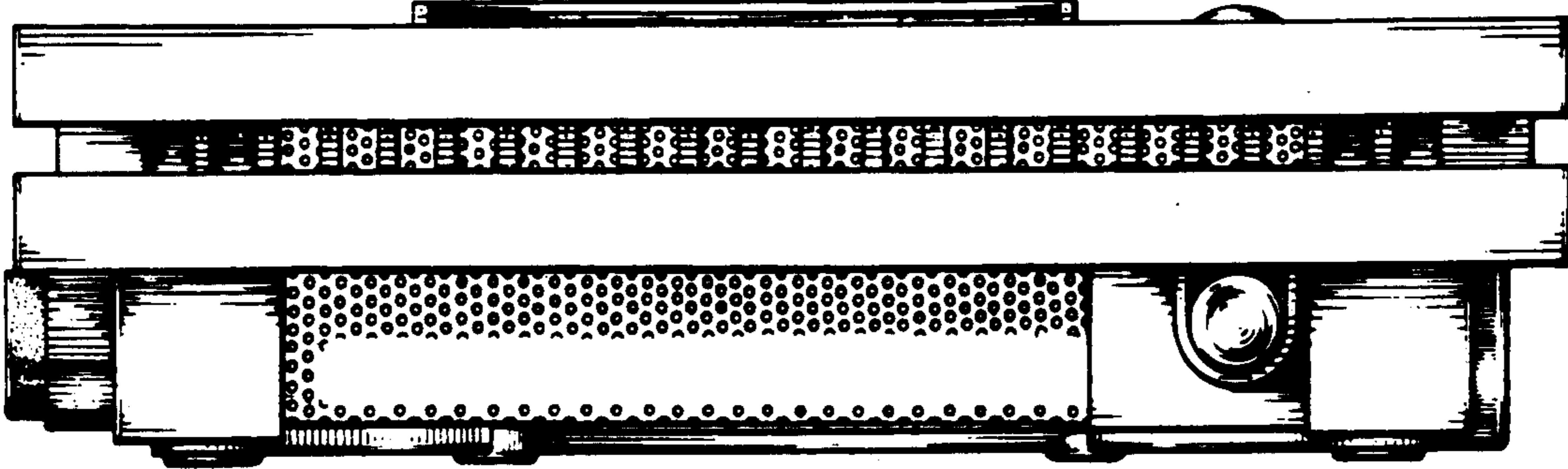

FIG 3

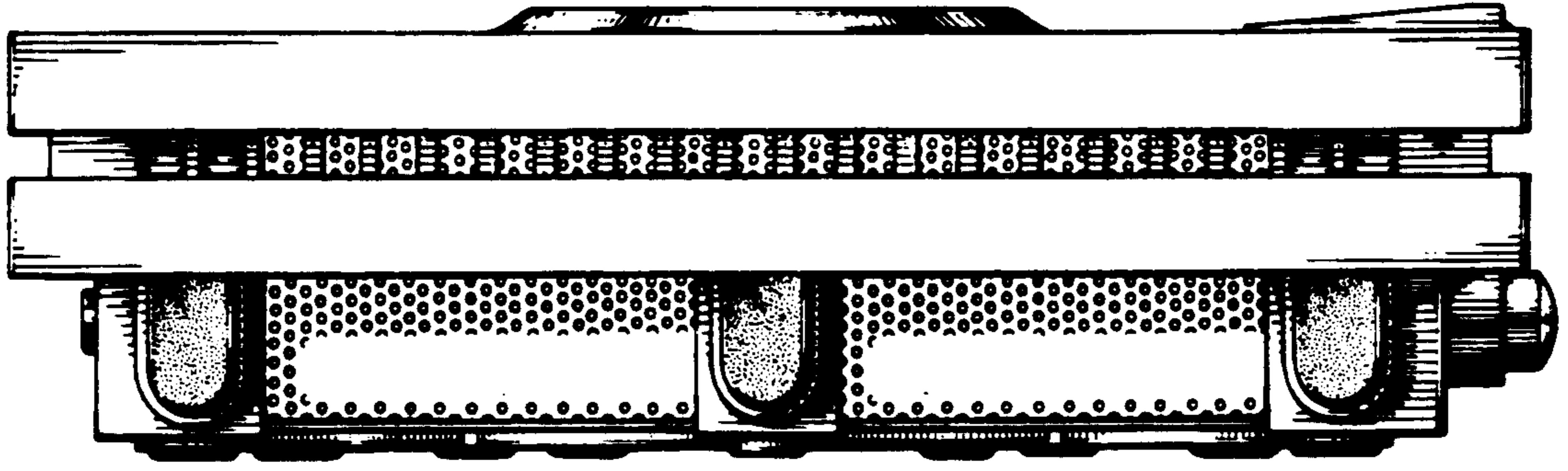

FIG 4

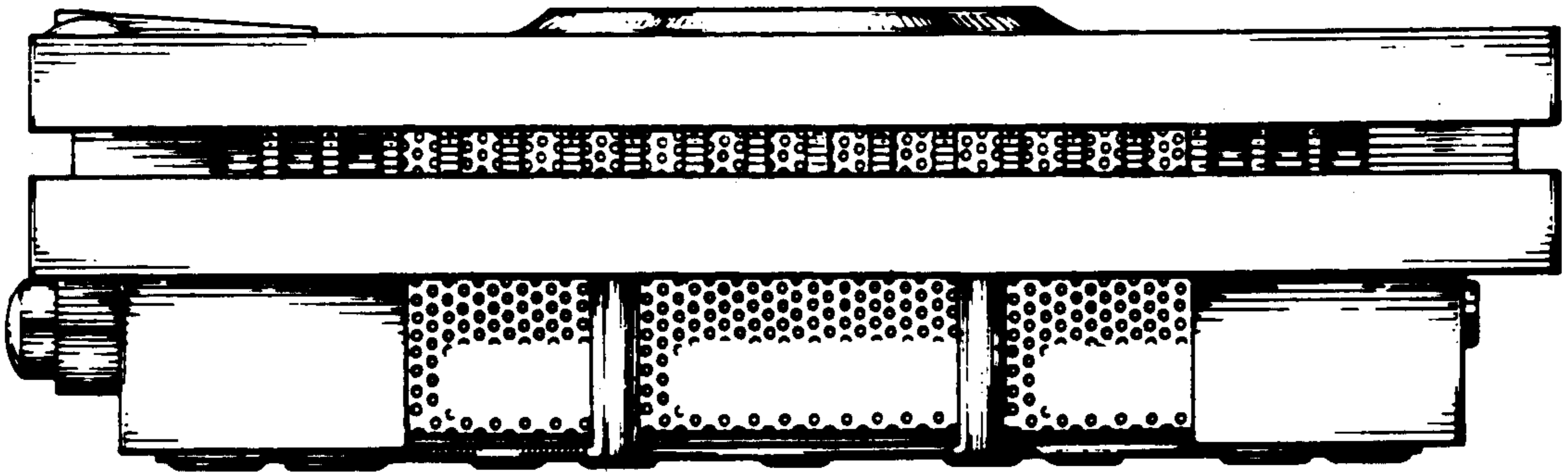

FIG 5

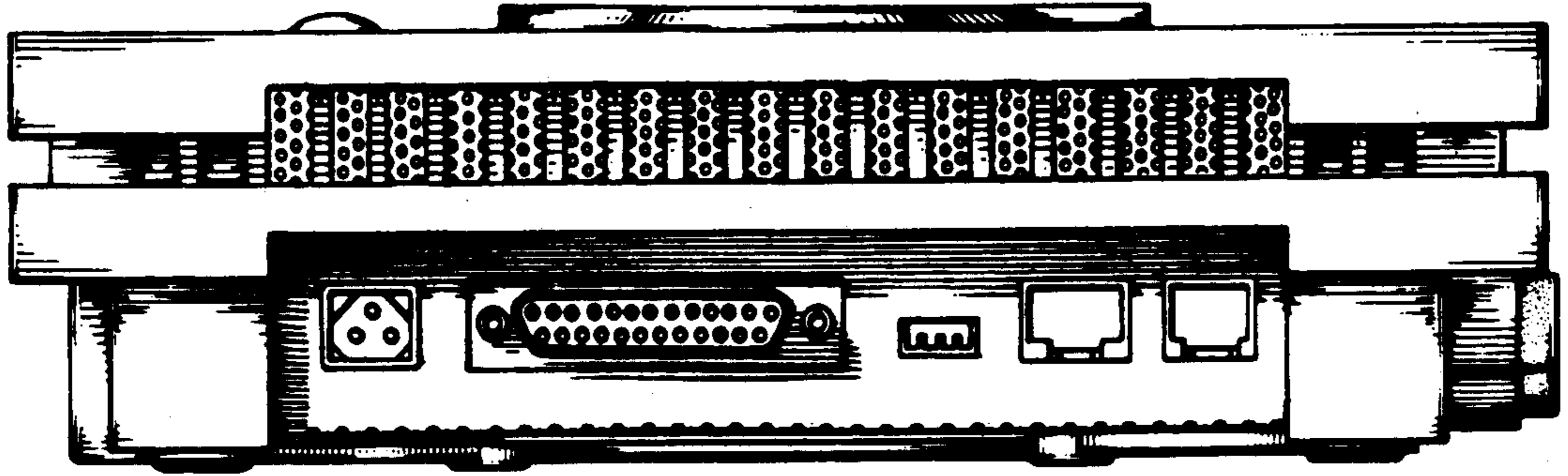

FIG 6

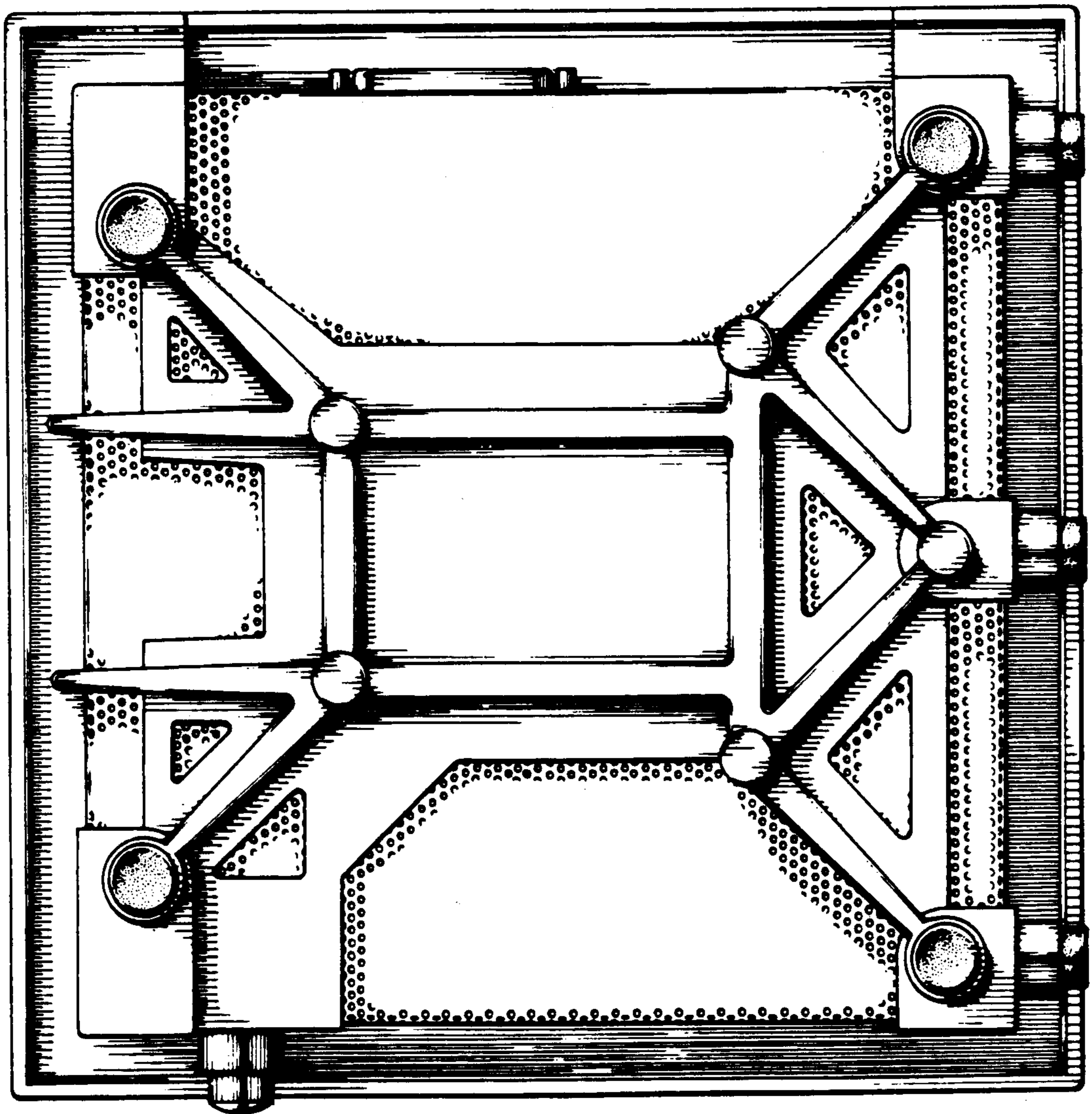

FIG 7

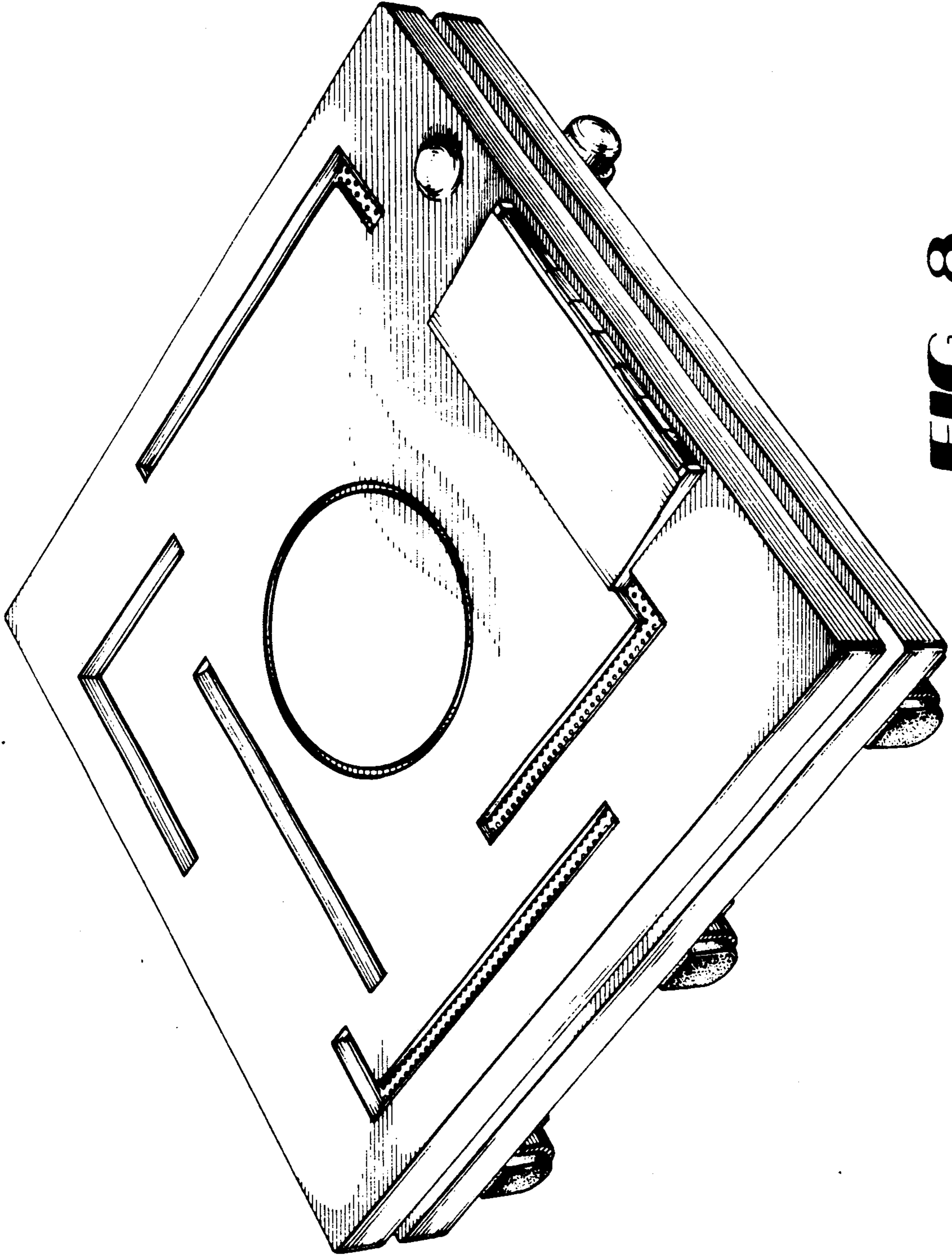

FIG 8

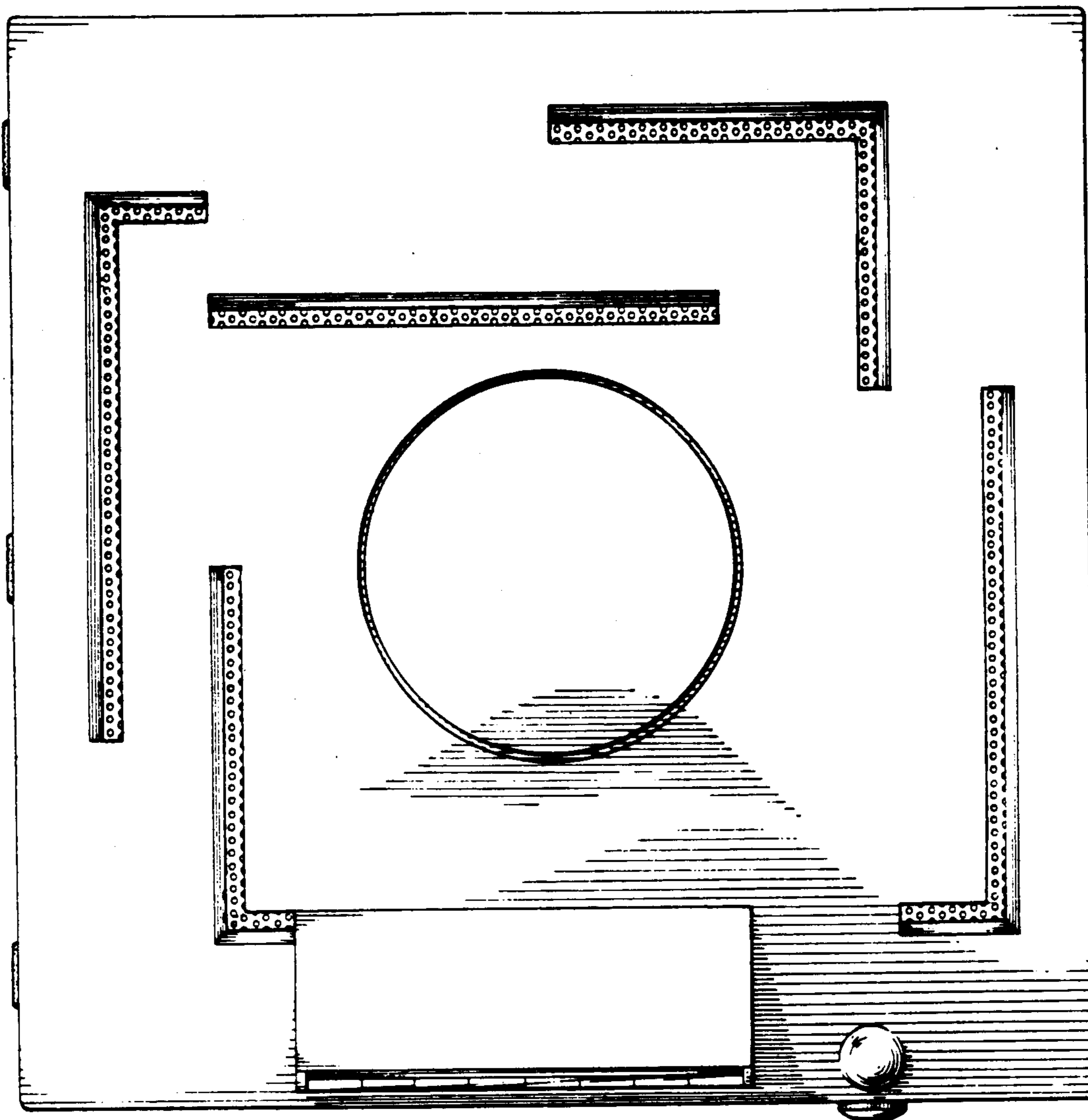

FIG 9

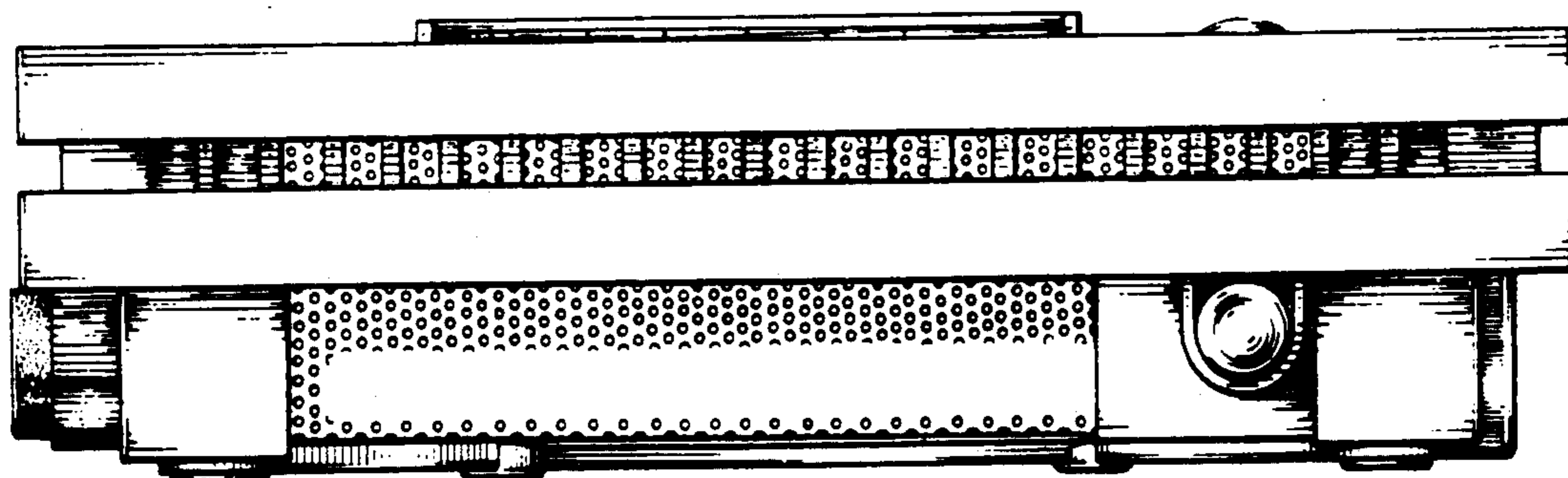

FIG 10

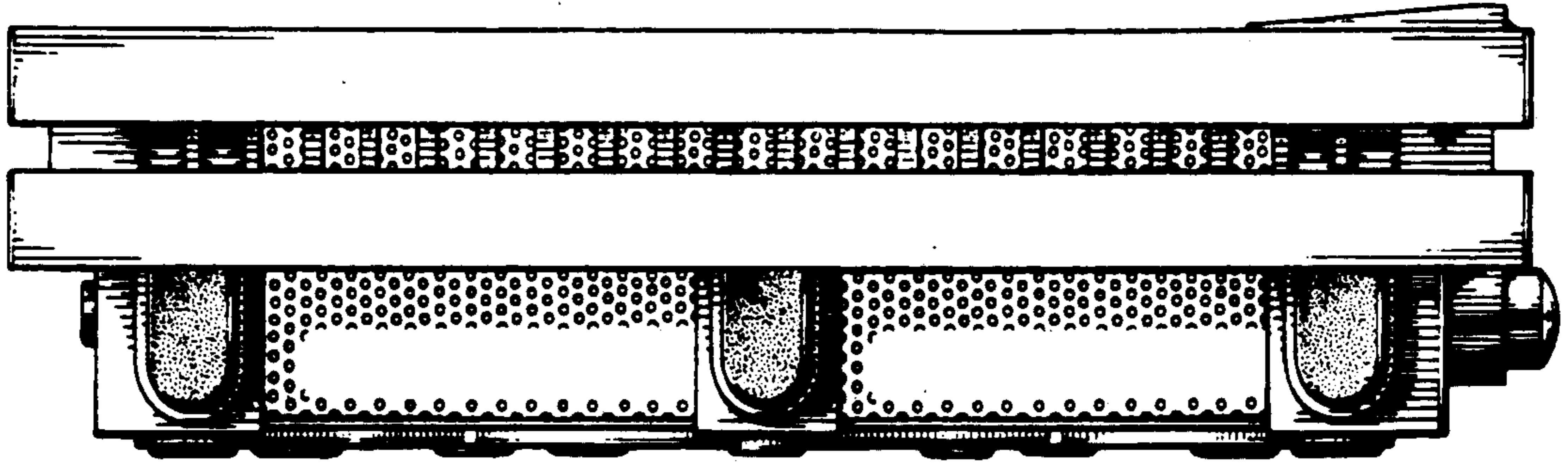

FIG A1

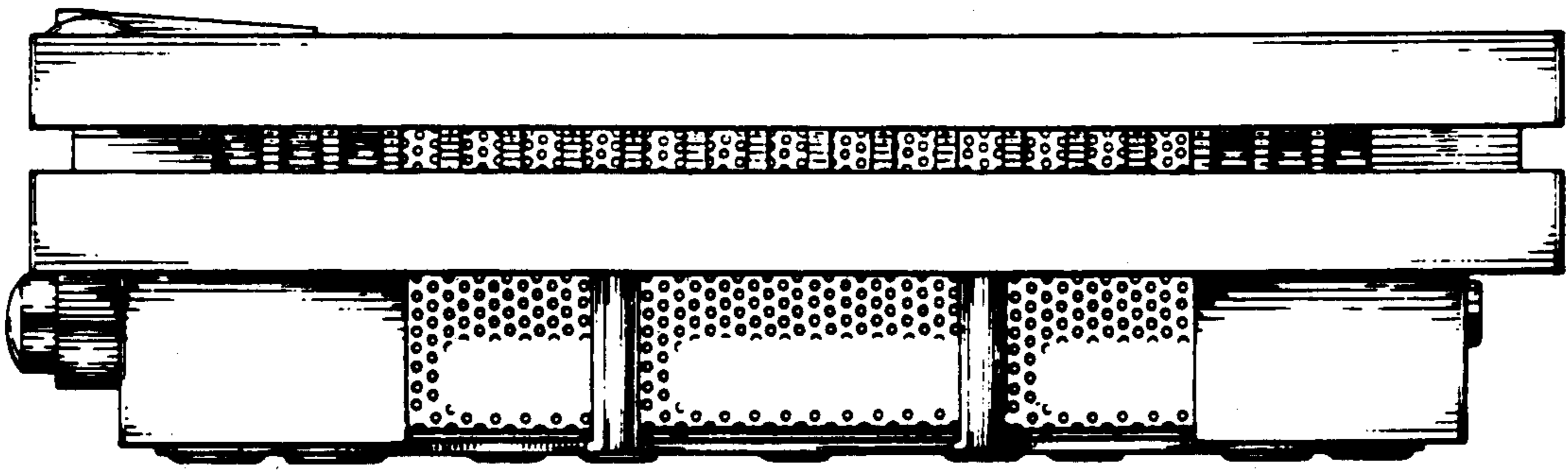

FIG A2

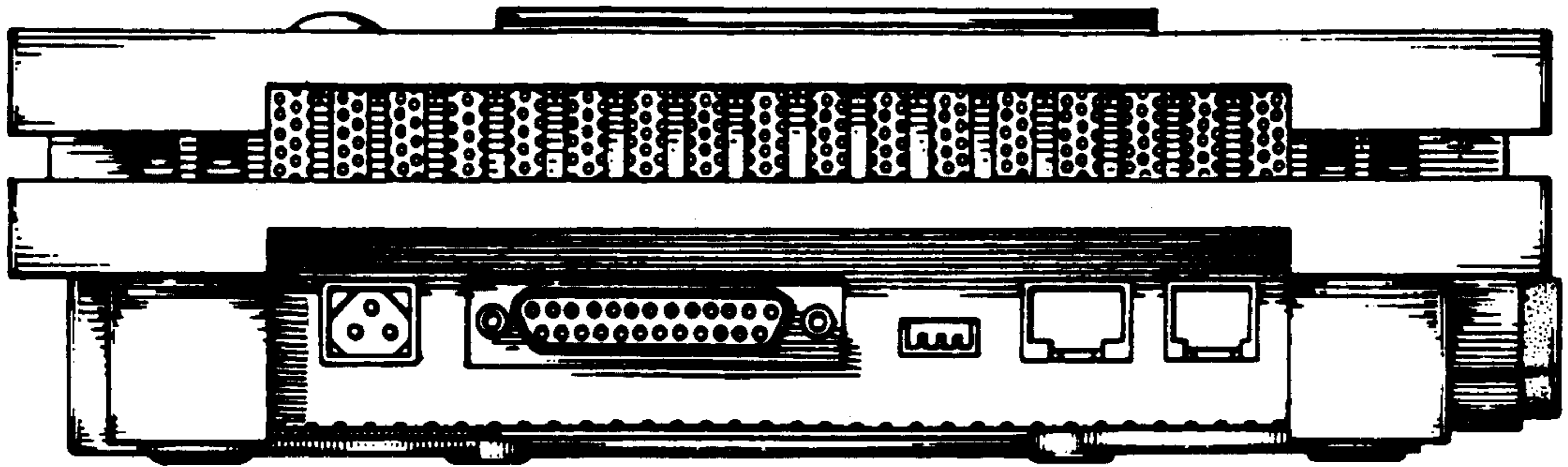

FIG 13

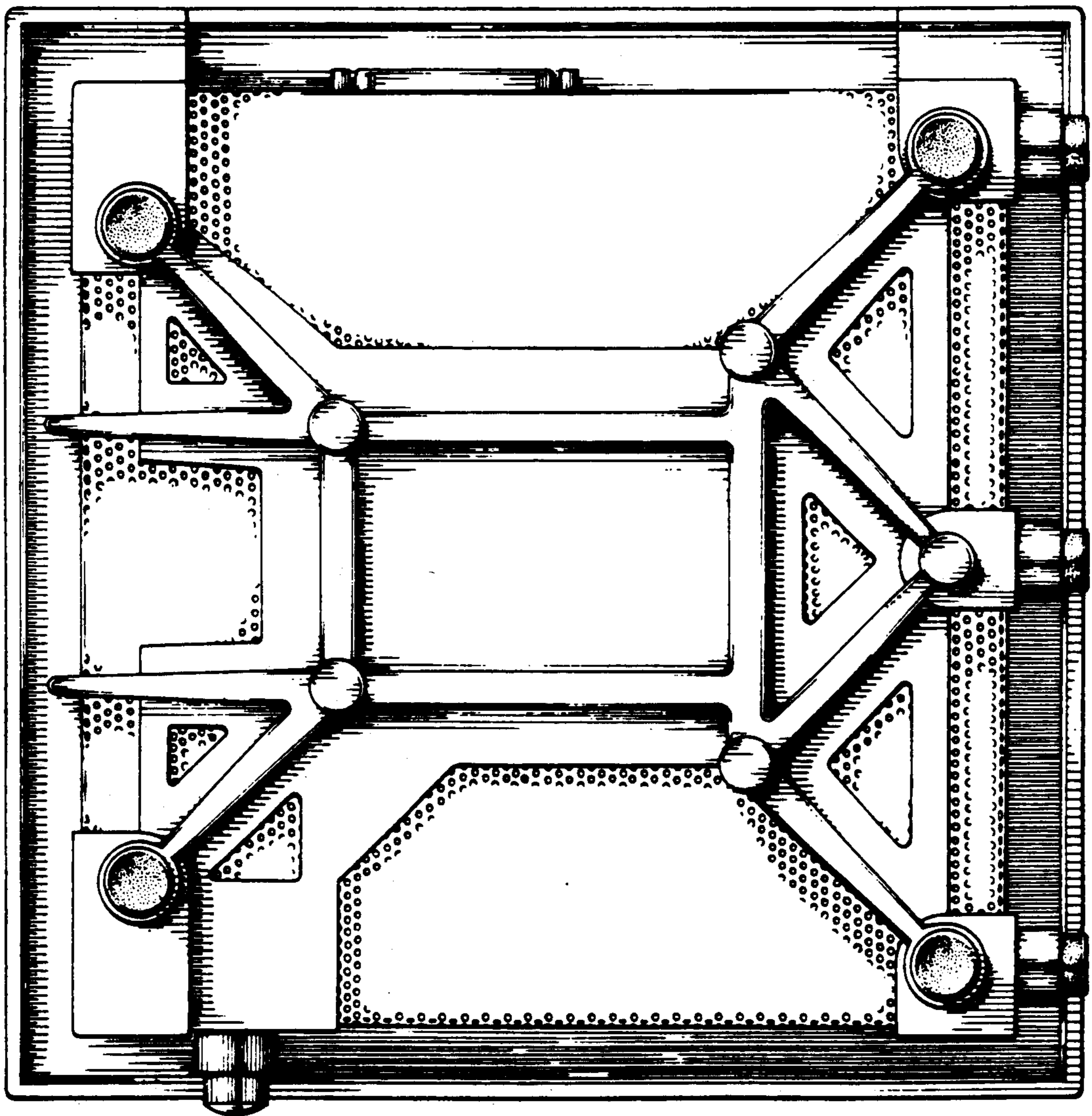

FIG 14