

[54] HOUSING FOR AN ELECTRICAL LOAD CENTER CENTER

[75] Inventors: Jeffrey O. Sharp, Lexington; Ronald H. Reed, Versailles; Terrance A. Cassity, Paris, all of Ky.; Ronald W. Chaffin, Lafayette, Ind.; Frank R. Wilgus, Powell, Ohio

[73] Assignee: Square D Company, Palatine, Ill.

[**] Term: 14 Years

[21] Appl. No.: 382,808

[22] Filed: Jul. 19, 1989

[52] U.S. Cl. D13/160

[58] Field of Search D13/147, 152, 160, 184; 361/350, 351, 355, 356, 357, 358, 361, 363, 390, 428, 429; 439/718, 721

[56] References Cited

U.S. PATENT DOCUMENTS

3,618,804 11/1971 Krause D13/164 X

3,743,892	7/1973	Fritz et al.	174/67 X
4,079,439	3/1978	Coles et al.	361/355
4,631,634	12/1986	Raabe et al.	361/358
4,642,733	2/1987	Schacht	361/363
4,749,359	6/1988	White	439/718 X
4,931,902	6/1990	Cole	361/355 X

Primary Examiner—Susan J. Lucas
Assistant Examiner—J. Sincavage
Attorney, Agent, or Firm—Jose W. Jimenez

[57] CLAIM

The ornamental design for a housing for an electrical load center, as shown and described.

DESCRIPTION

FIG. 1 is a perspective view of a housing for an electrical load center showing our new design; FIG. 2 is a front elevational view thereof; FIG. 3 is a right side elevational view thereof; FIG. 4 is a left side elevational view thereof; FIG. 5 is a rear elevational view thereof; FIG. 6 is a top plan view thereof; and FIG. 7 is a bottom plan view thereof.

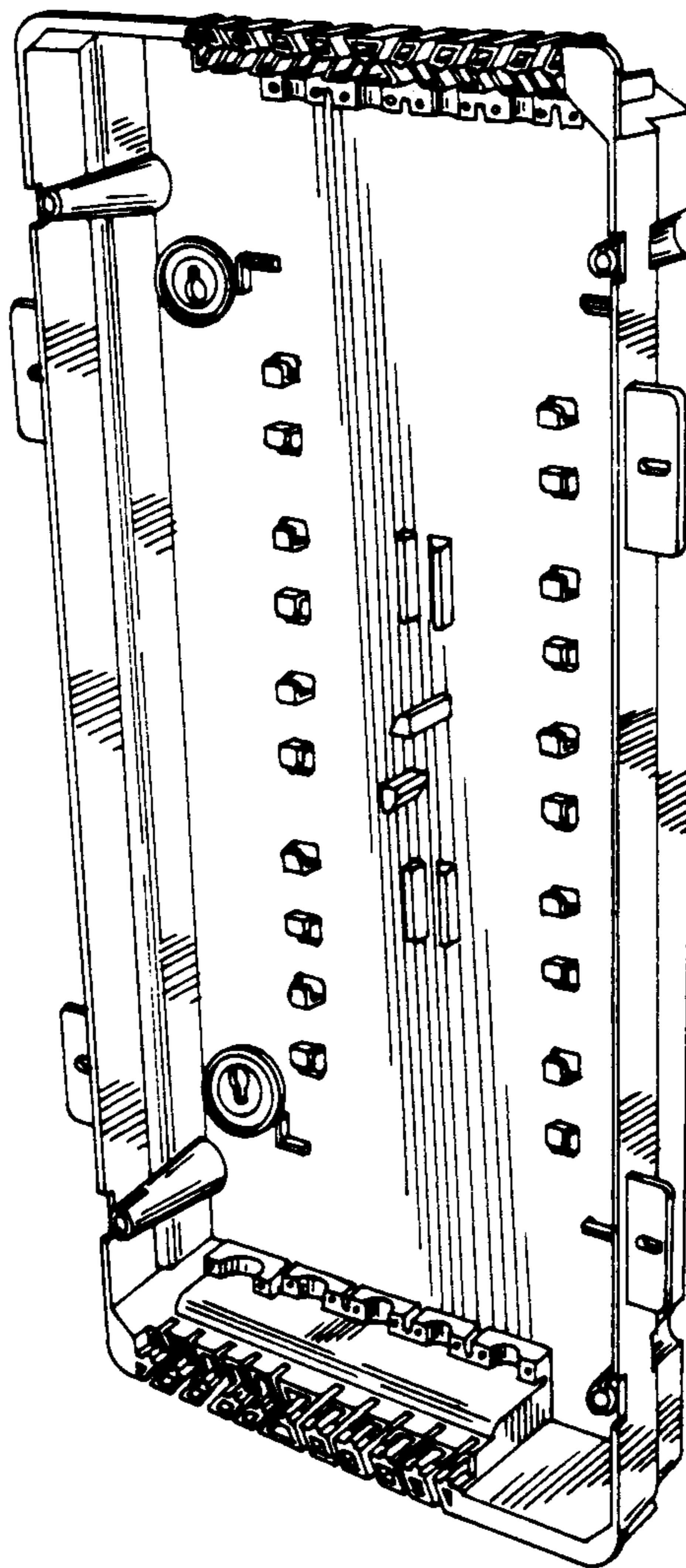

FIG. 1.

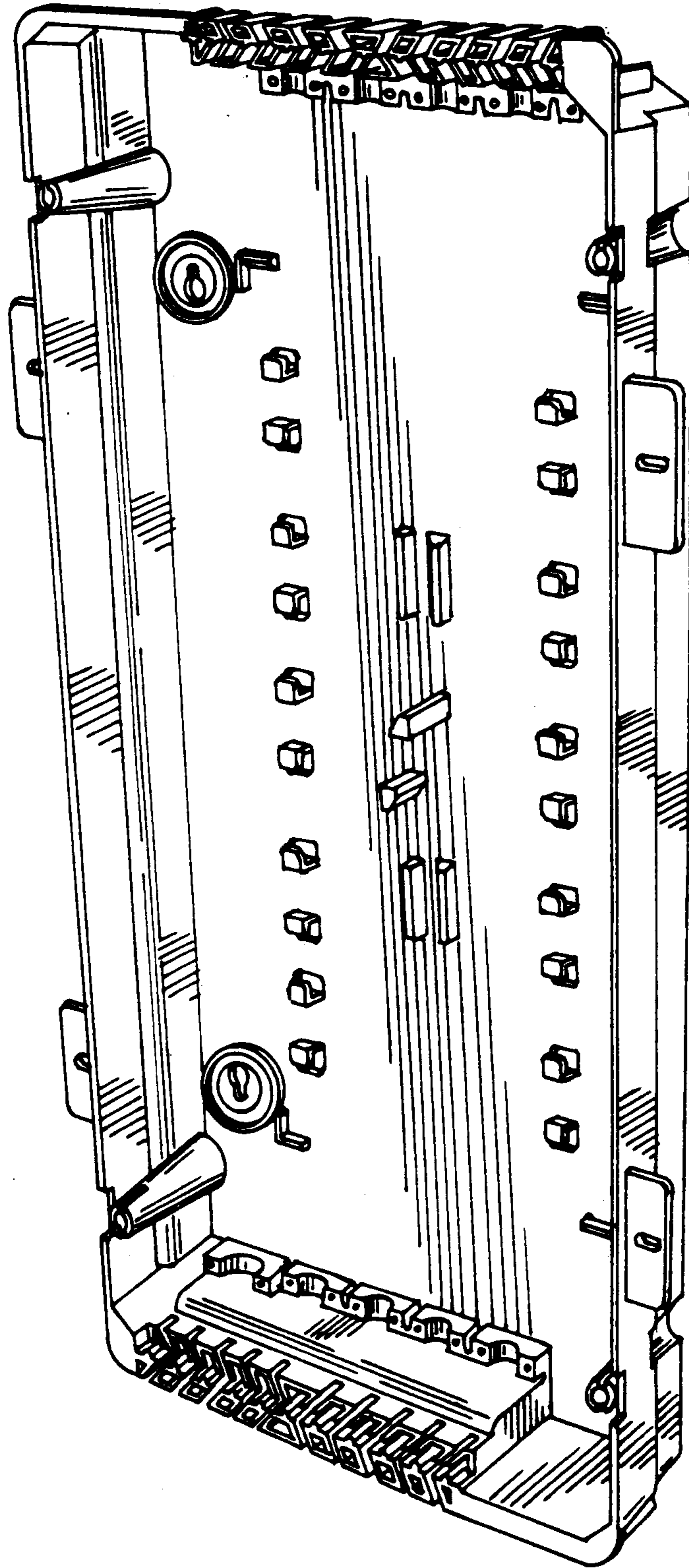

FIG. 2

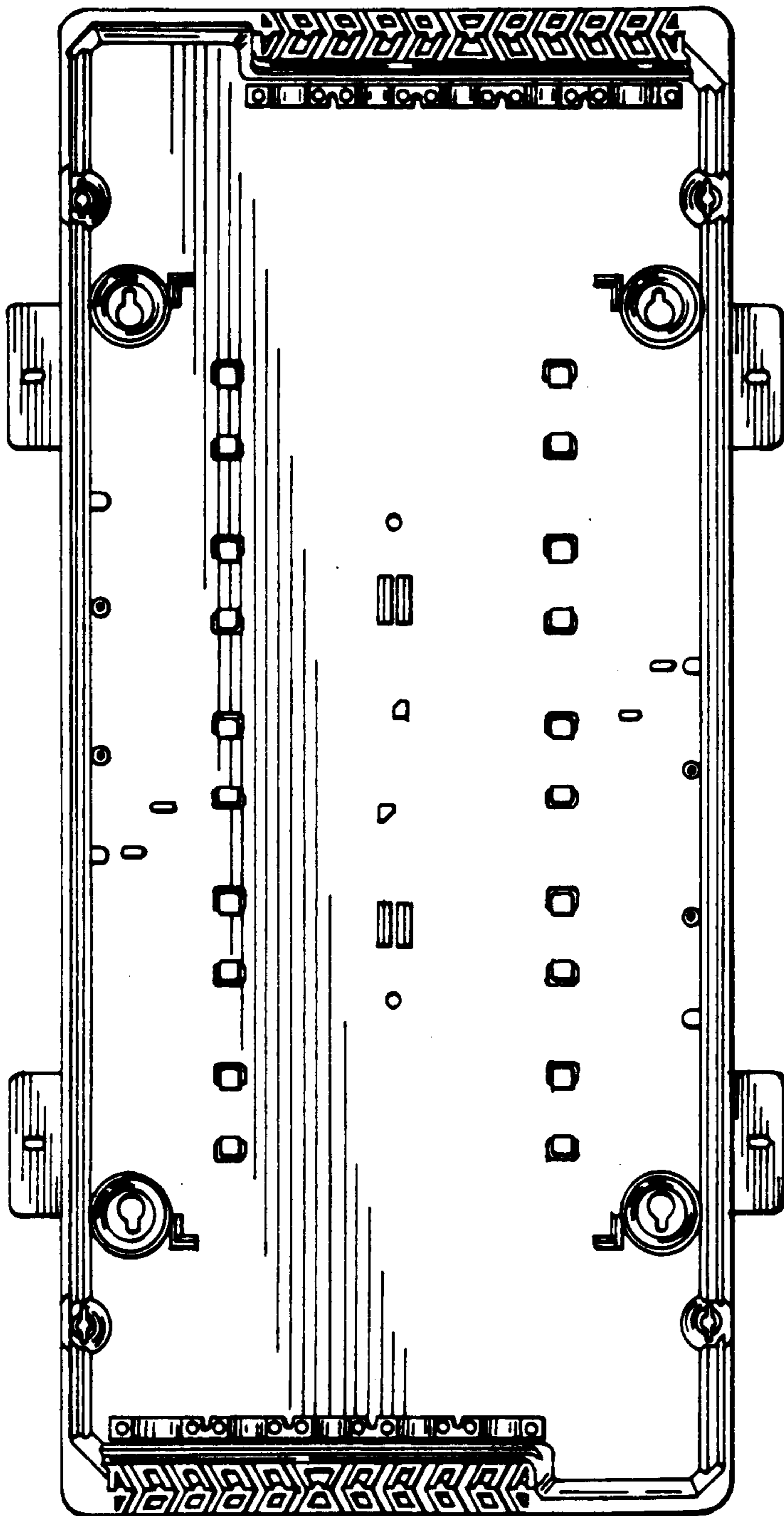

FIG. 3

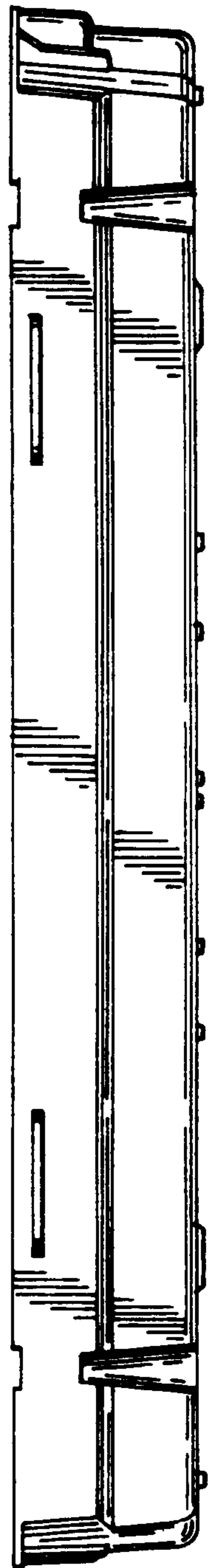

FIG. 4

FIG. 5

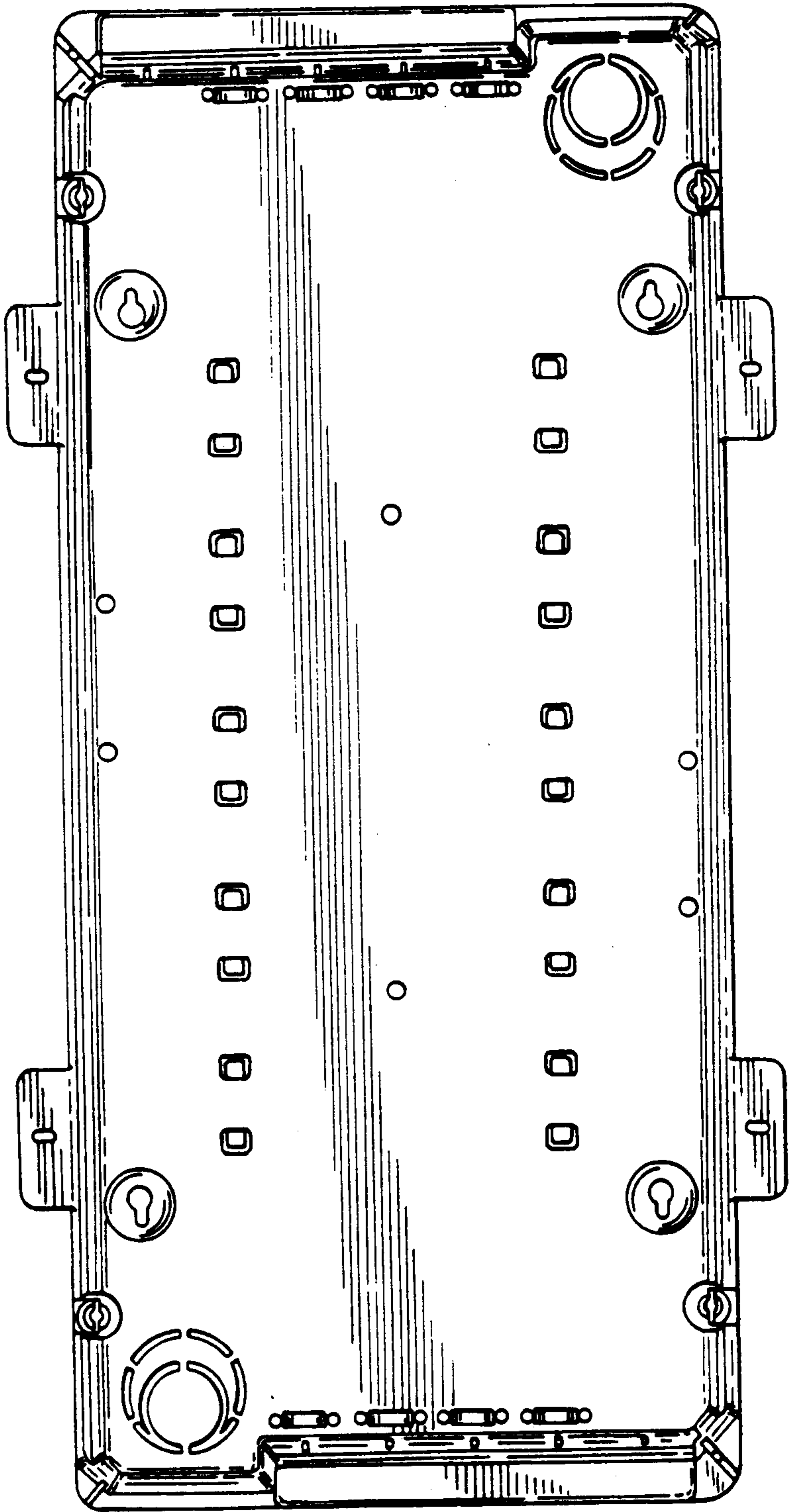
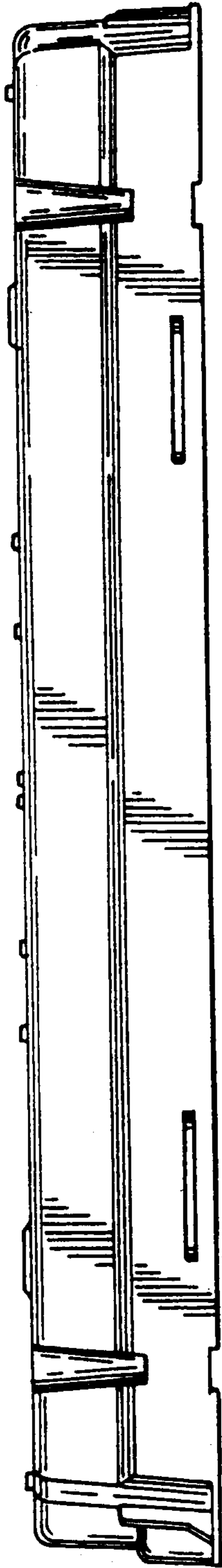

FIG-6-

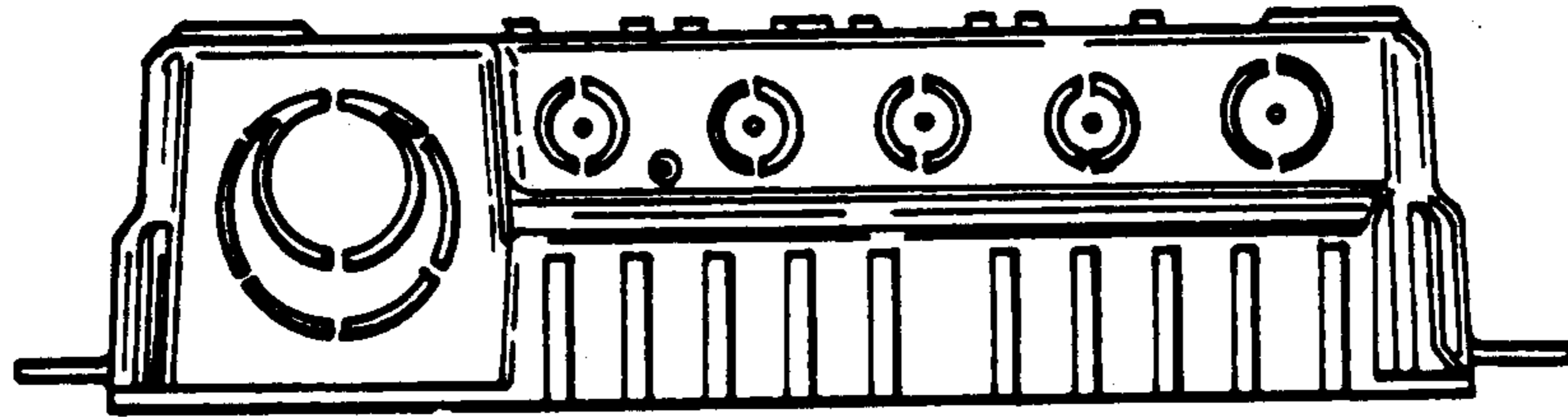

FIG-7-

