

[54] PORTABLE LAP DRESSER

[76] Inventor: Barbara L. Palmer, 201 Westbrook Drive, Raleigh, N.C. 27615

[**] Term: 14 Years

[21] Appl. No.: 369,278

[22] Filed: Jun. 21, 1989

[52] U.S. Cl. D6/406; D7/553; D7/549; D6/444

[58] Field of Search D6/406, 419, 420, 338, D6/510, 511, 444; D7/550, 552-554, 698-699, 549; D3/39-40; 108/43

[56] References Cited

U.S. PATENT DOCUMENTS

D. 135,357	3/1943	Botham	D3/39
D. 257,914	1/1981	Wooters	D7/553 X
D. 303,593	9/1989	Keller et al.	D6/444
D. 308,450	6/1990	Harris et al.	D6/406
D. 309,536	7/1990	Kee	D6/444 X

Primary Examiner—Bruce W. Dunkins
Assistant Examiner—Janice E. Seeger
Attorney, Agent, or Firm—Jerome J. Norris

[57] CLAIM

The ornamental design for a portable lap dresser, as shown and described.

DESCRIPTION

FIG. 1 is a perspective view of a portable lap dresser, showing my new design;
FIG. 2 is a top plan view;
FIG. 3 is a bottom plan view of the portable lap dresser with the mirror portion in folded condition;
FIG. 4 is a front elevational view;
FIG. 5 is a rear elevational view of the portable lap dresser of FIG. 3;
FIG. 6 is a side elevational view, the opposite side being a mirror image thereof; and
FIG. 7 is a side elevational view of the portable lap dresser of FIG. 3, with the mirror in an angled position.

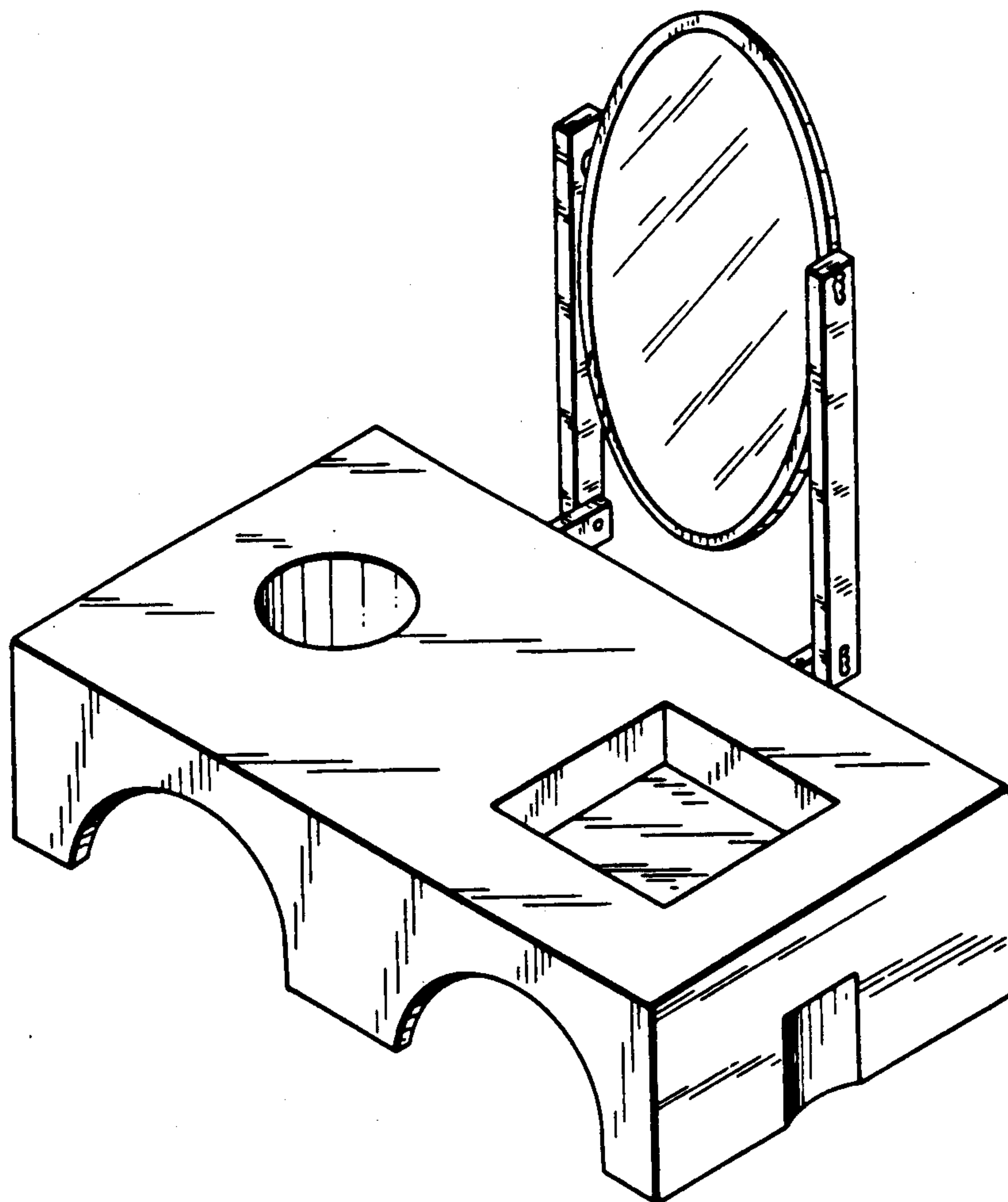

FIG. 1

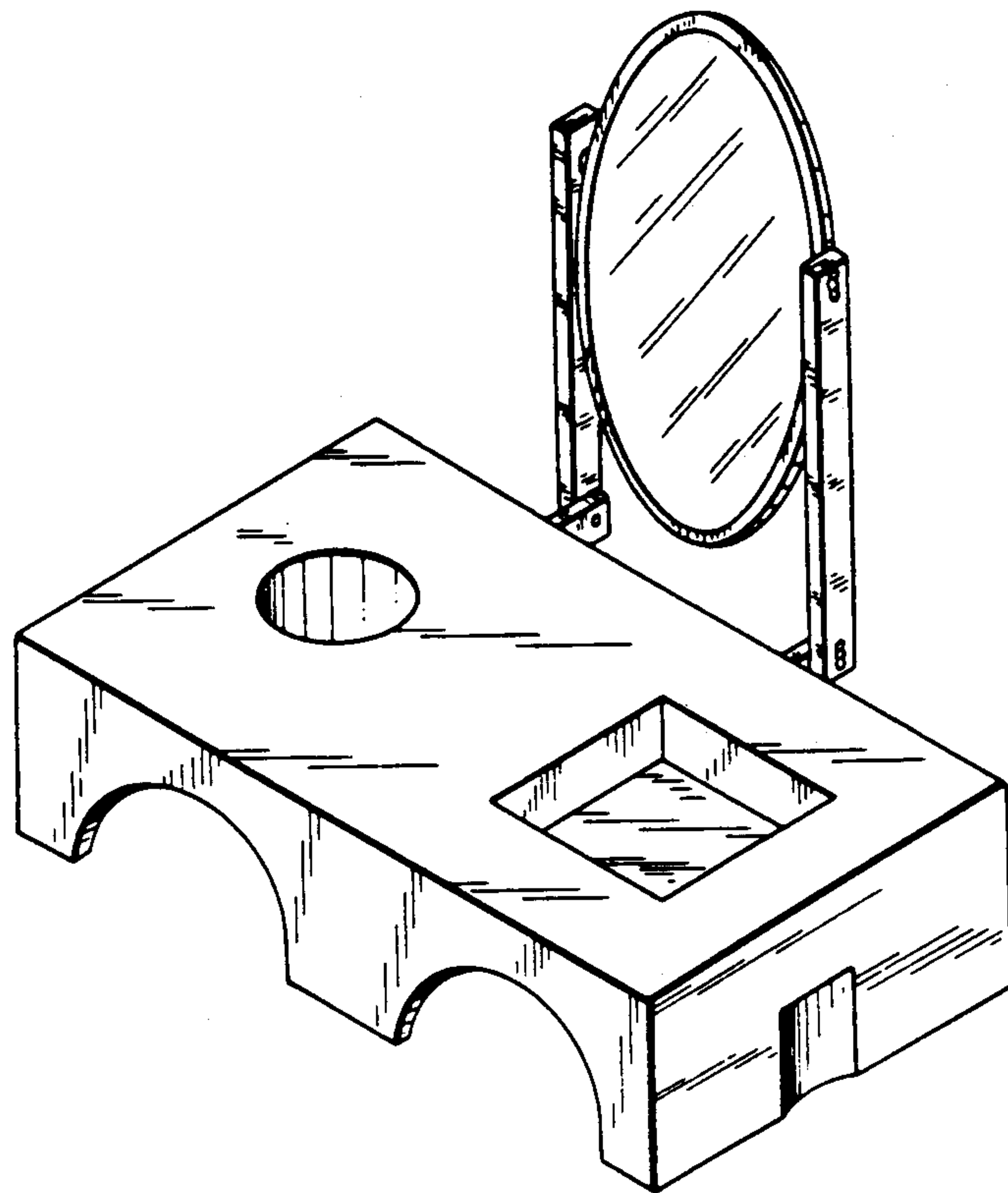

FIG. 3

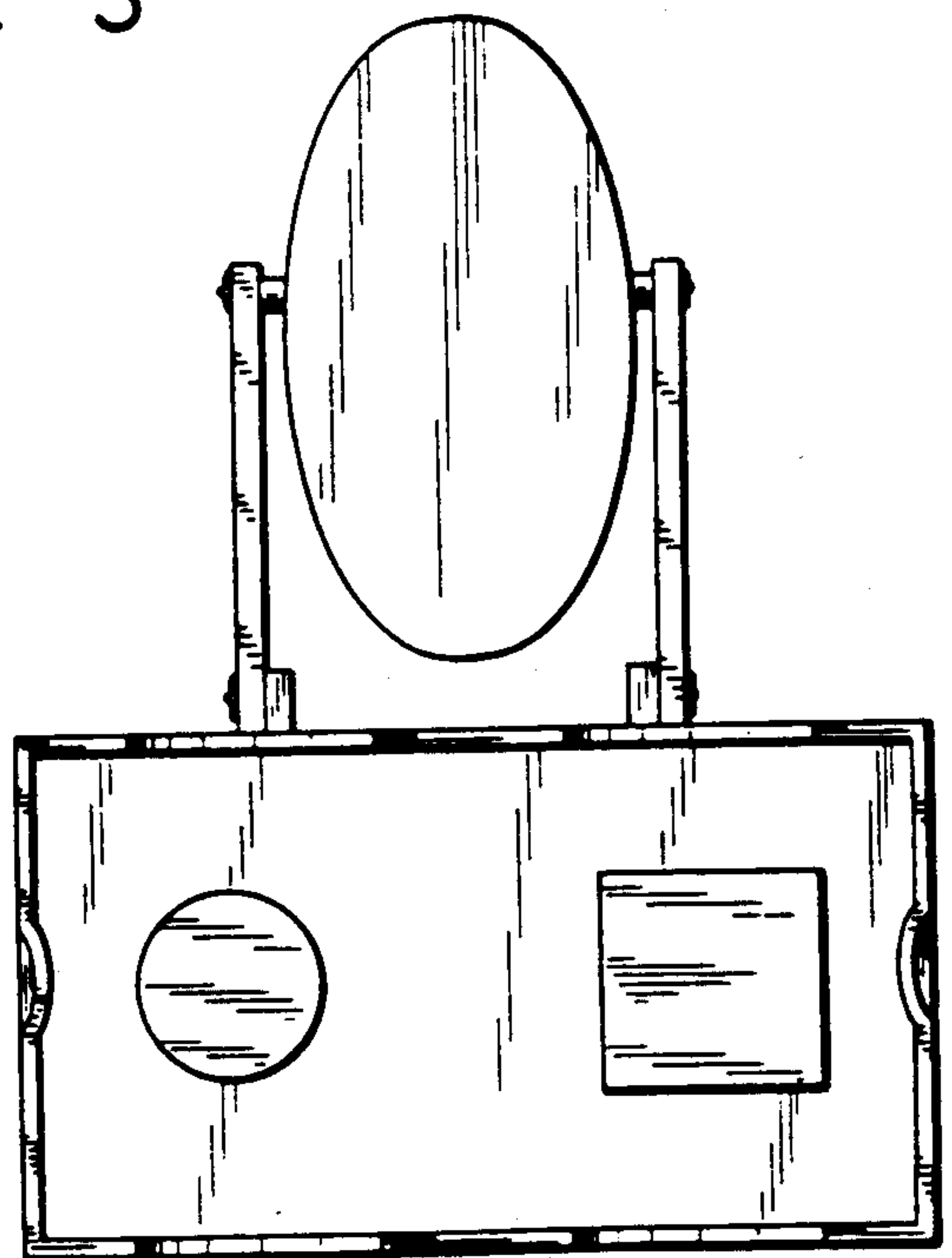

FIG. 2

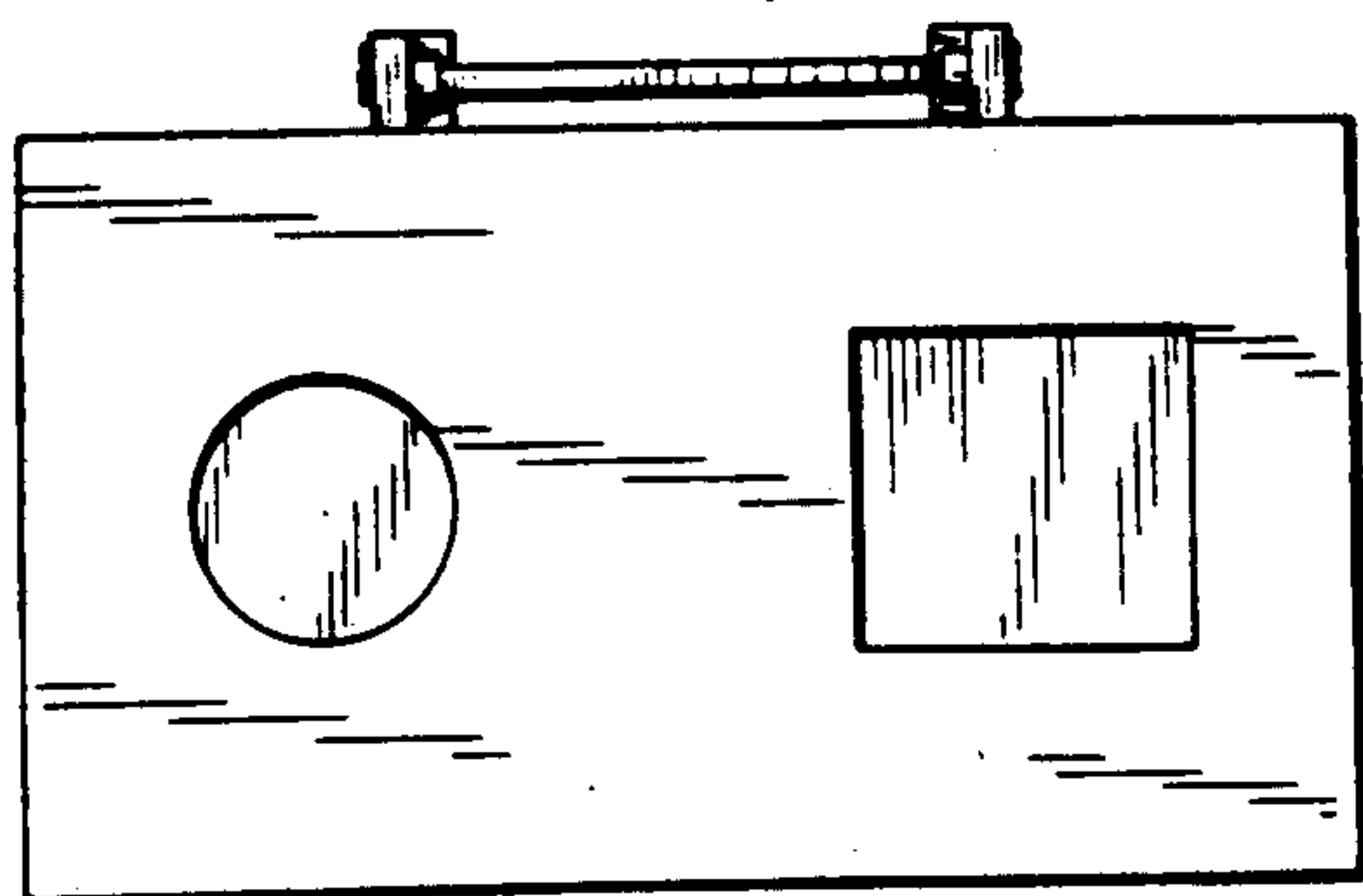

FIG. 4

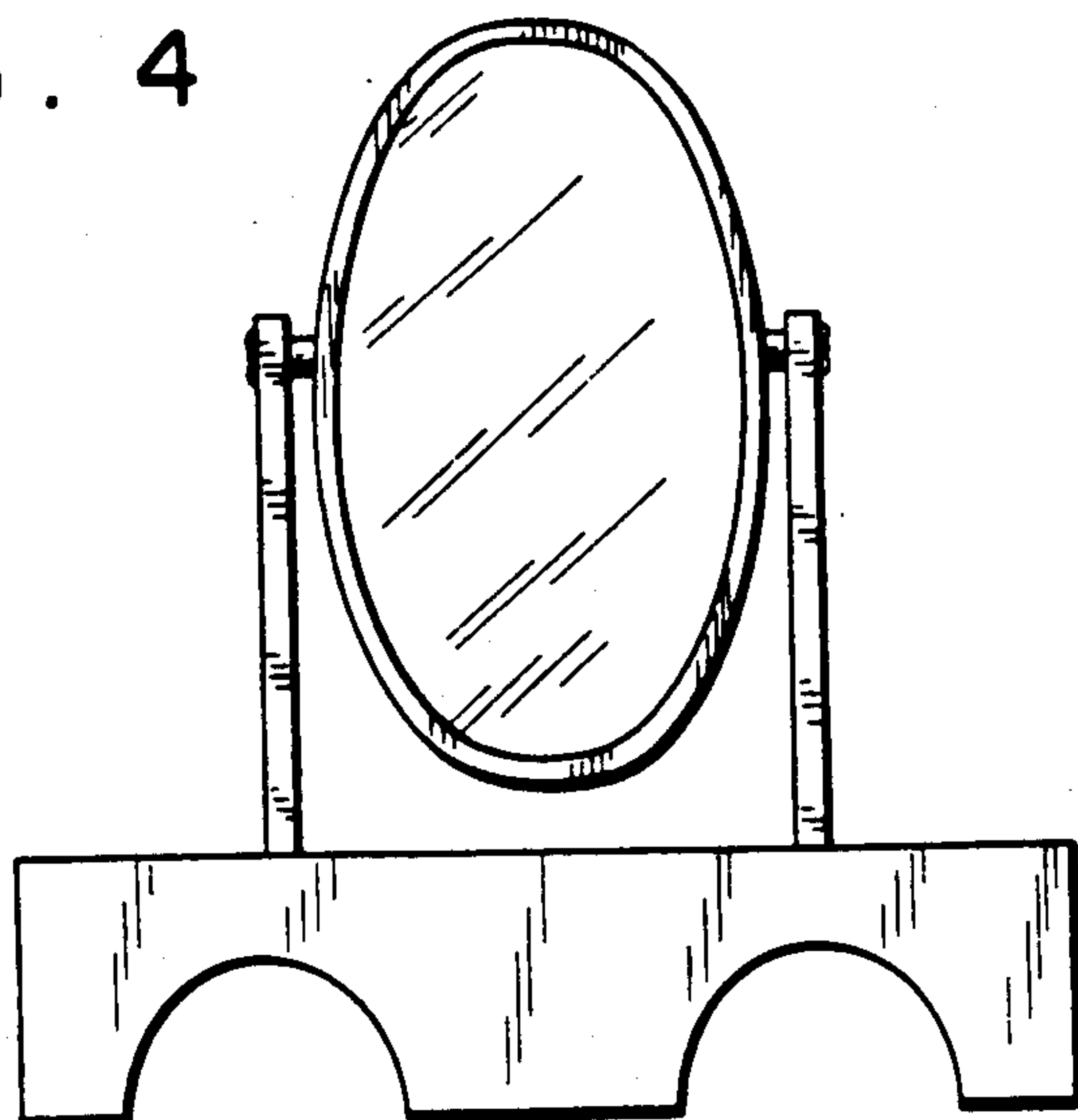

FIG. 5

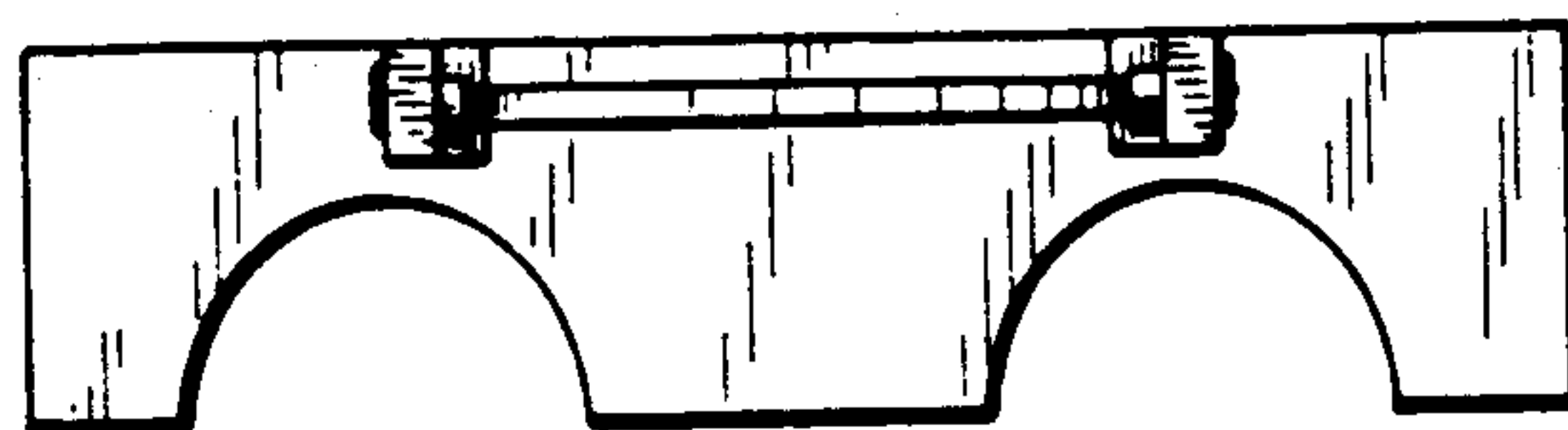

FIG. 6

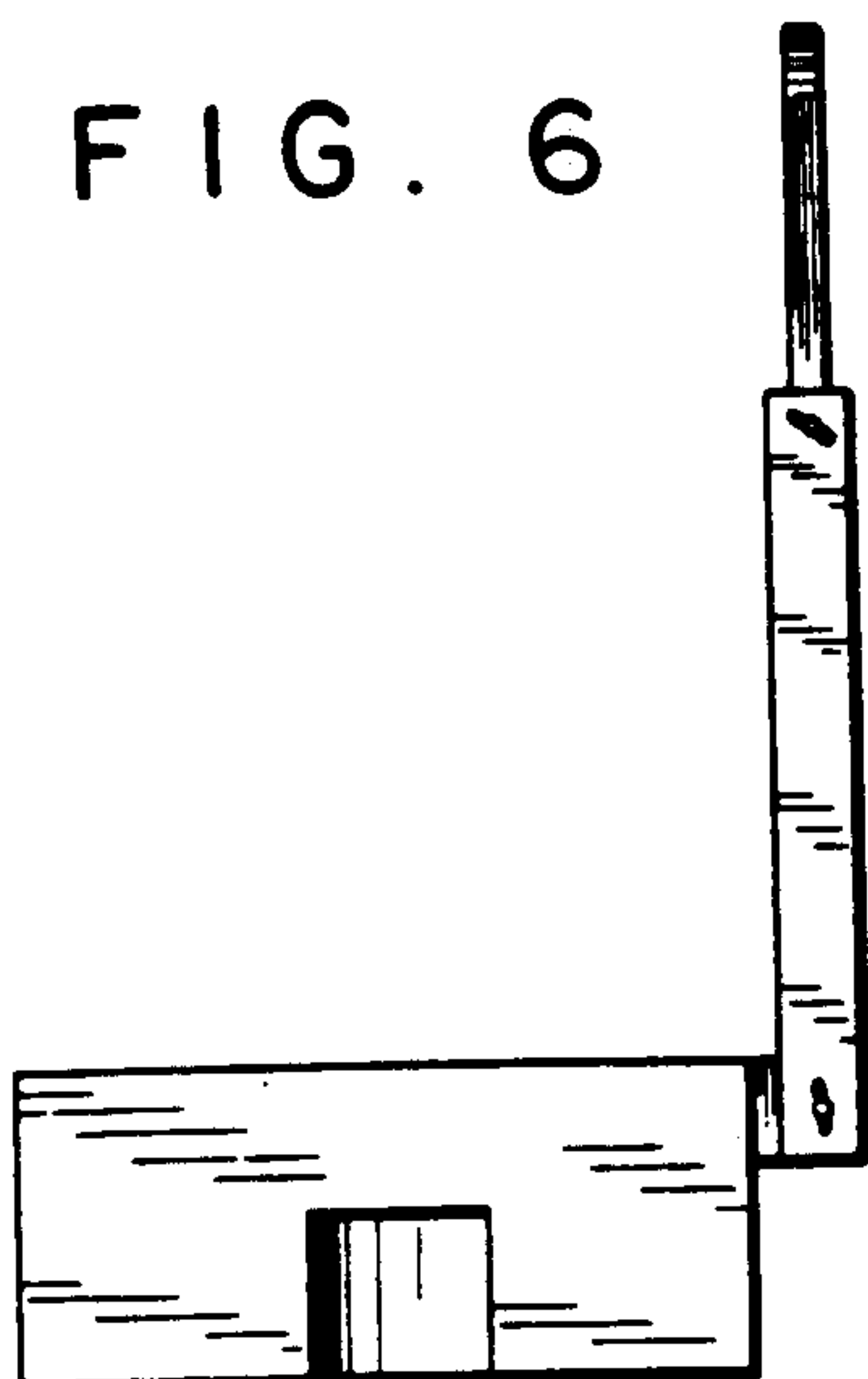

FIG. 7

