

[54] STORAGE BUILDING

[76] Inventor: Melvin Kosanchick, 20 Rees Rd., Granville, Ohio 43023

[\*\*] Term: 14 Years

[21] Appl. No.: 241,122

[22] Filed: Sep. 2, 1988

[52] U.S. Cl. .... D25/22; D25/30

[58] Field of Search ..... D25/22, 4, 17, 14, 30, D25/33; D30/113, 108; 52/90

[56] References Cited

U.S. PATENT DOCUMENTS

D. 103,323	2/1937	Janssen	.....	D25/4
D. 292,129	9/1987	Park	.....	D25/22
1,230,305	6/1917	Klay	.....	52/90
1,739,387	12/1929	Cope	.....	52/90

3,097,400 7/1963 Davis et al. .... D25/33 X

Primary Examiner—A. Hugo Word  
Assistant Examiner—Doris V. Coles  
Attorney, Agent, or Firm—Mueller and Smith

[57] CLAIM

The original design for a storage building, as shown and described.

DESCRIPTION

FIG. 1 is a front elevational view of the storage building showing my new design;  
FIG. 2 is a rear elevational view thereof;  
FIG. 3 is a right side elevational view, broken in the middle to show indeterminate length;  
FIG. 4 is a left side elevational view thereof; and  
FIG. 5 is a top plan view, broken in the middle to show indeterminate length.

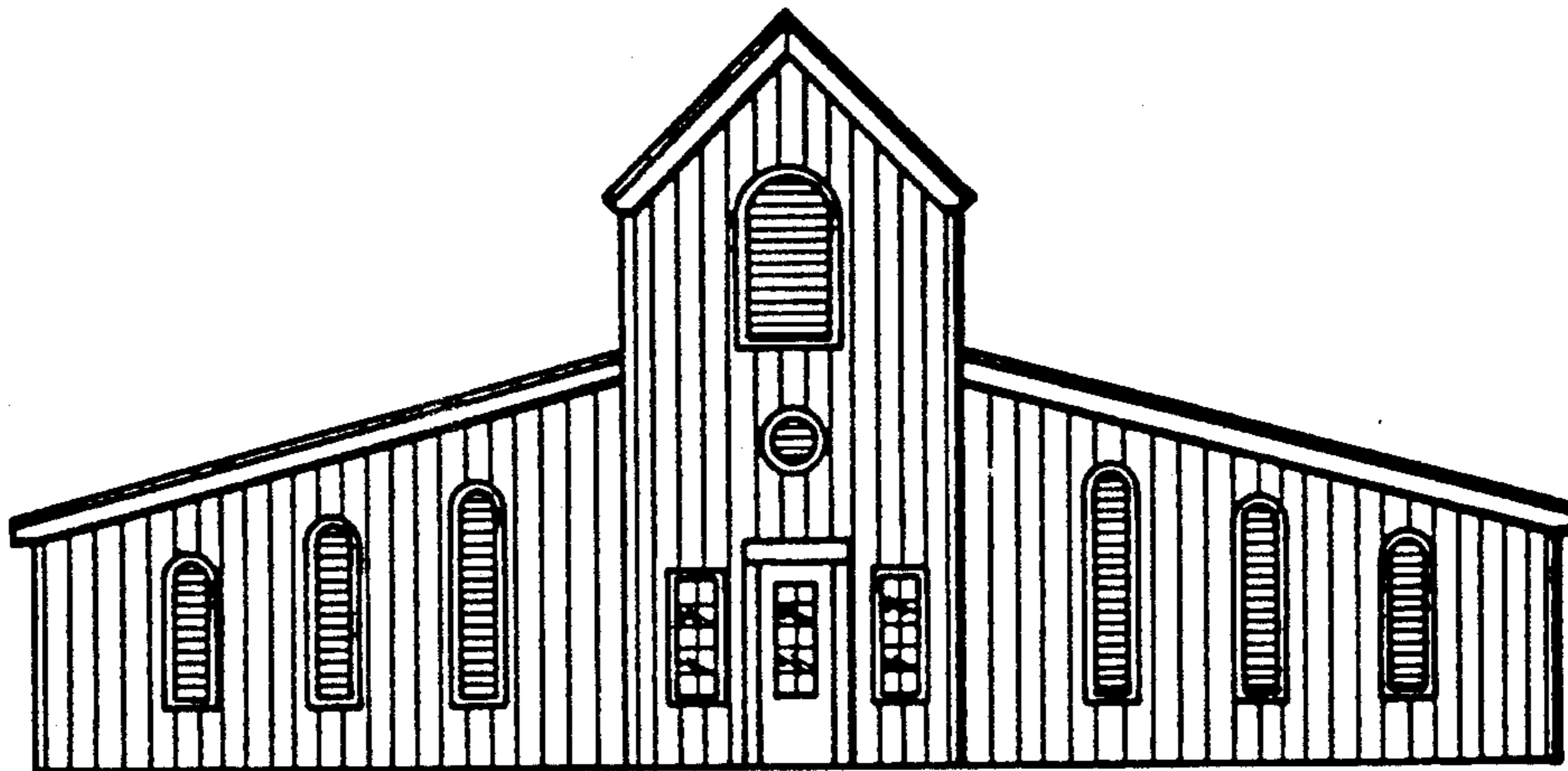

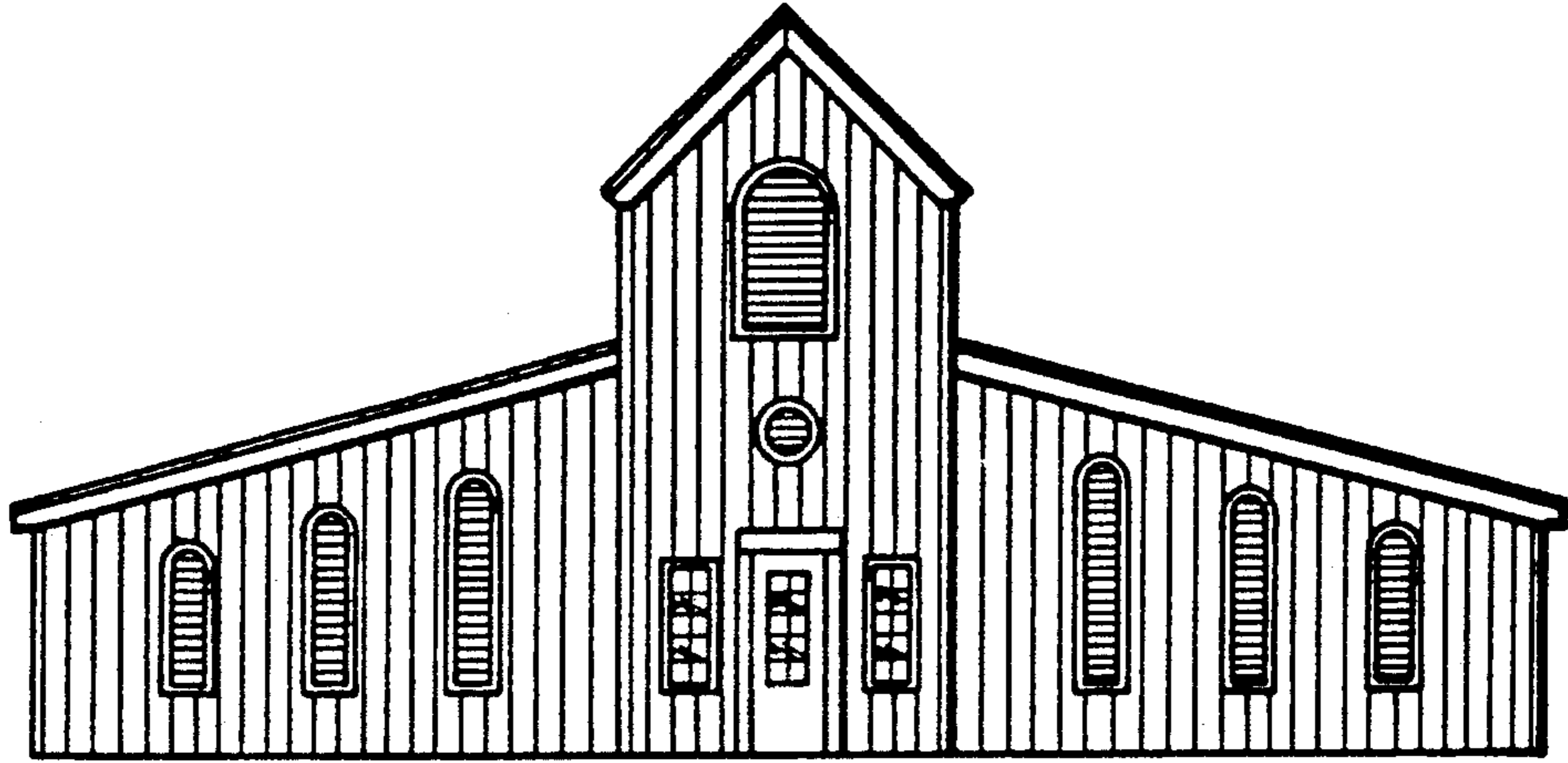

FIG. 1

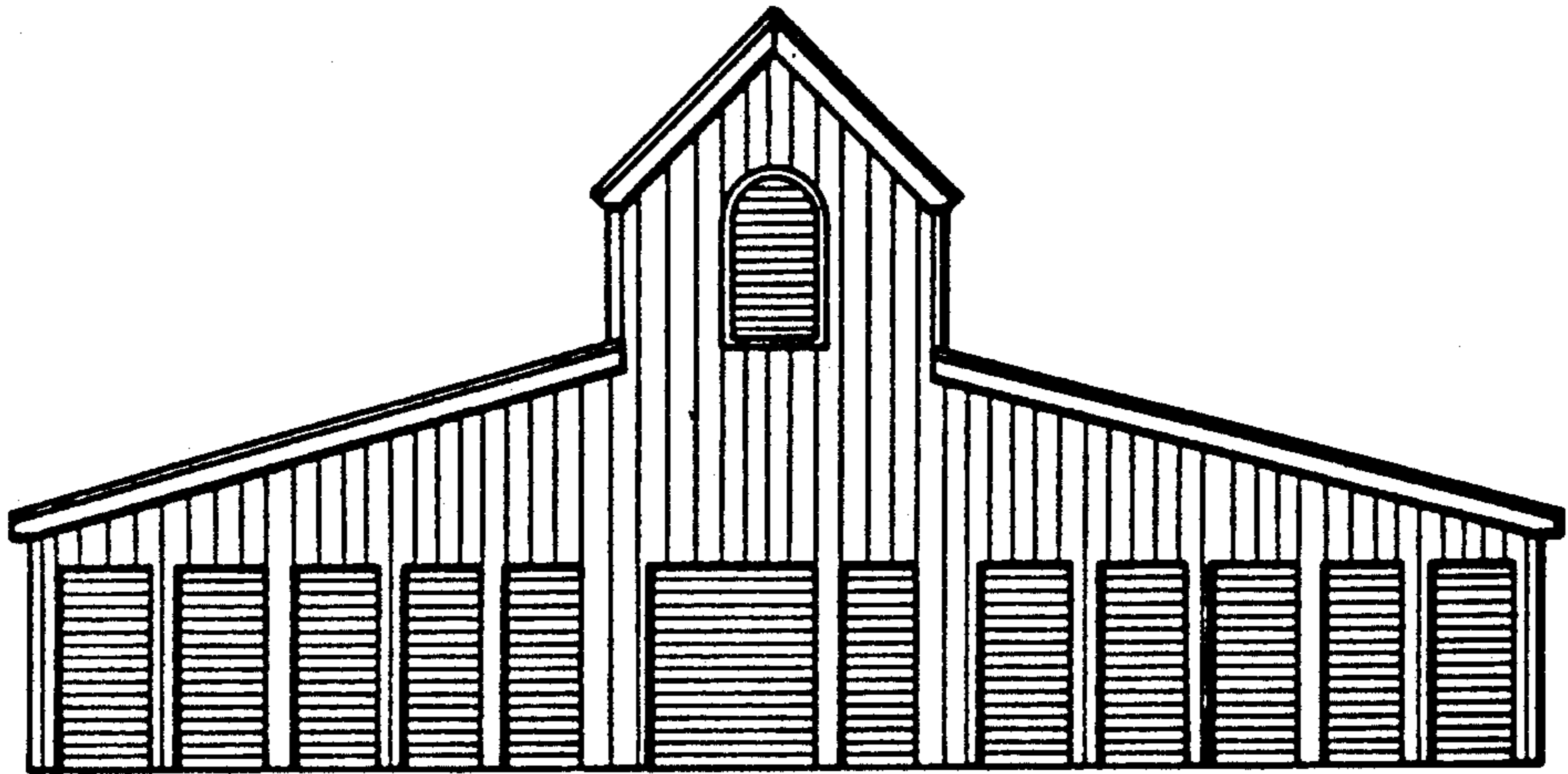

FIG. 2

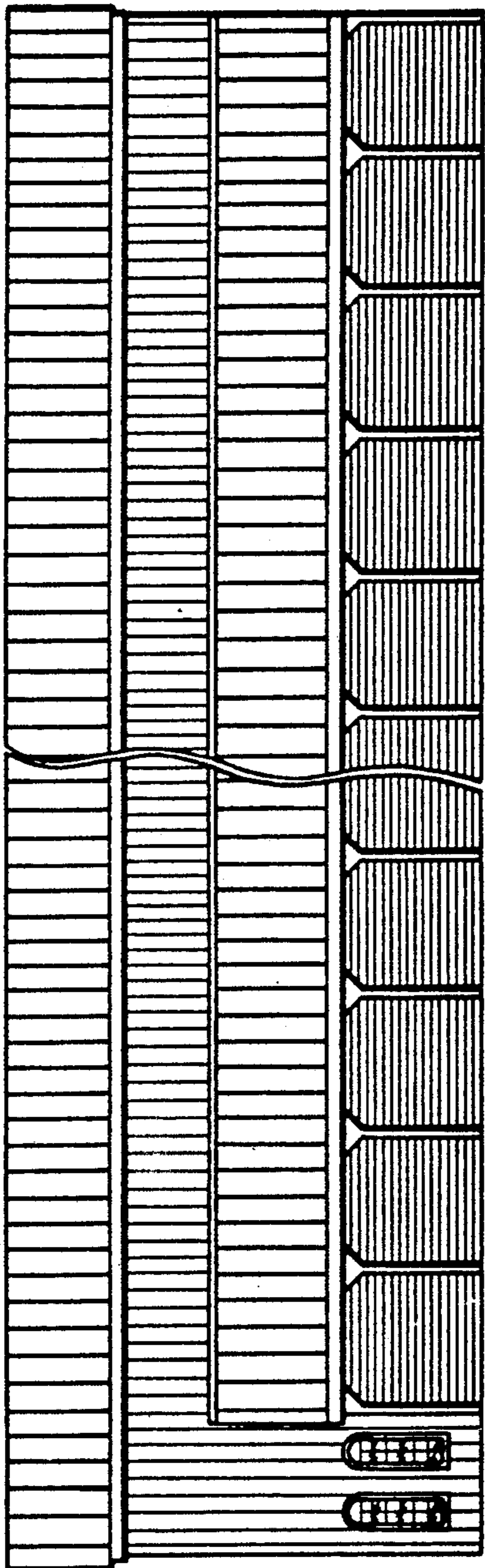

FIG. 3

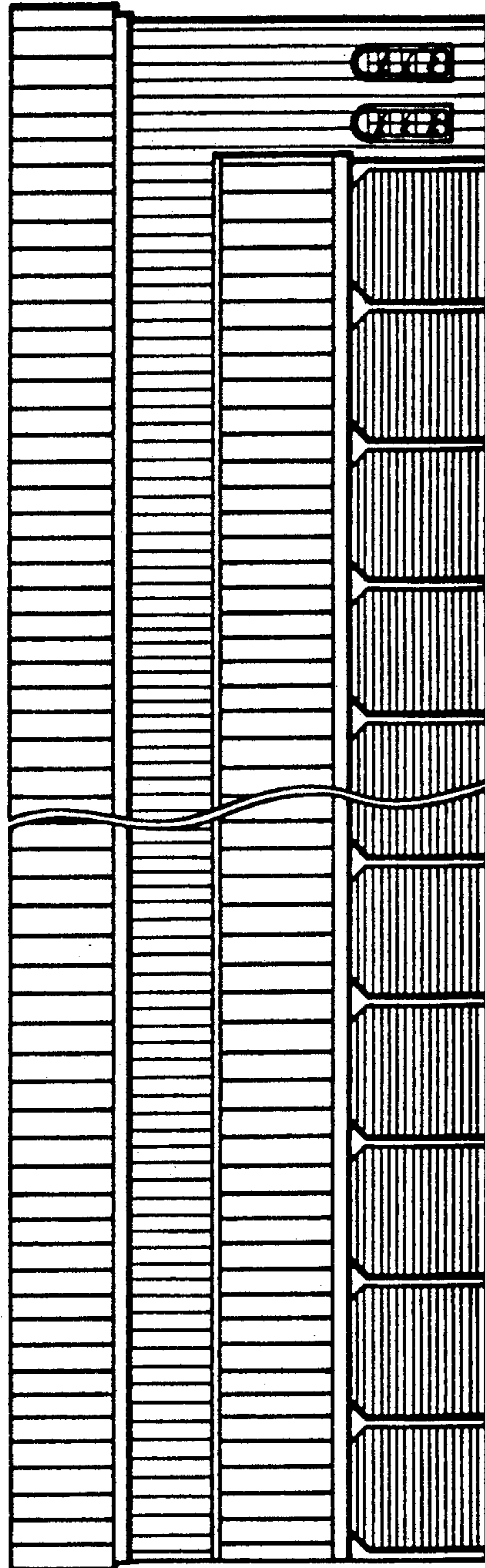

FIG. 4

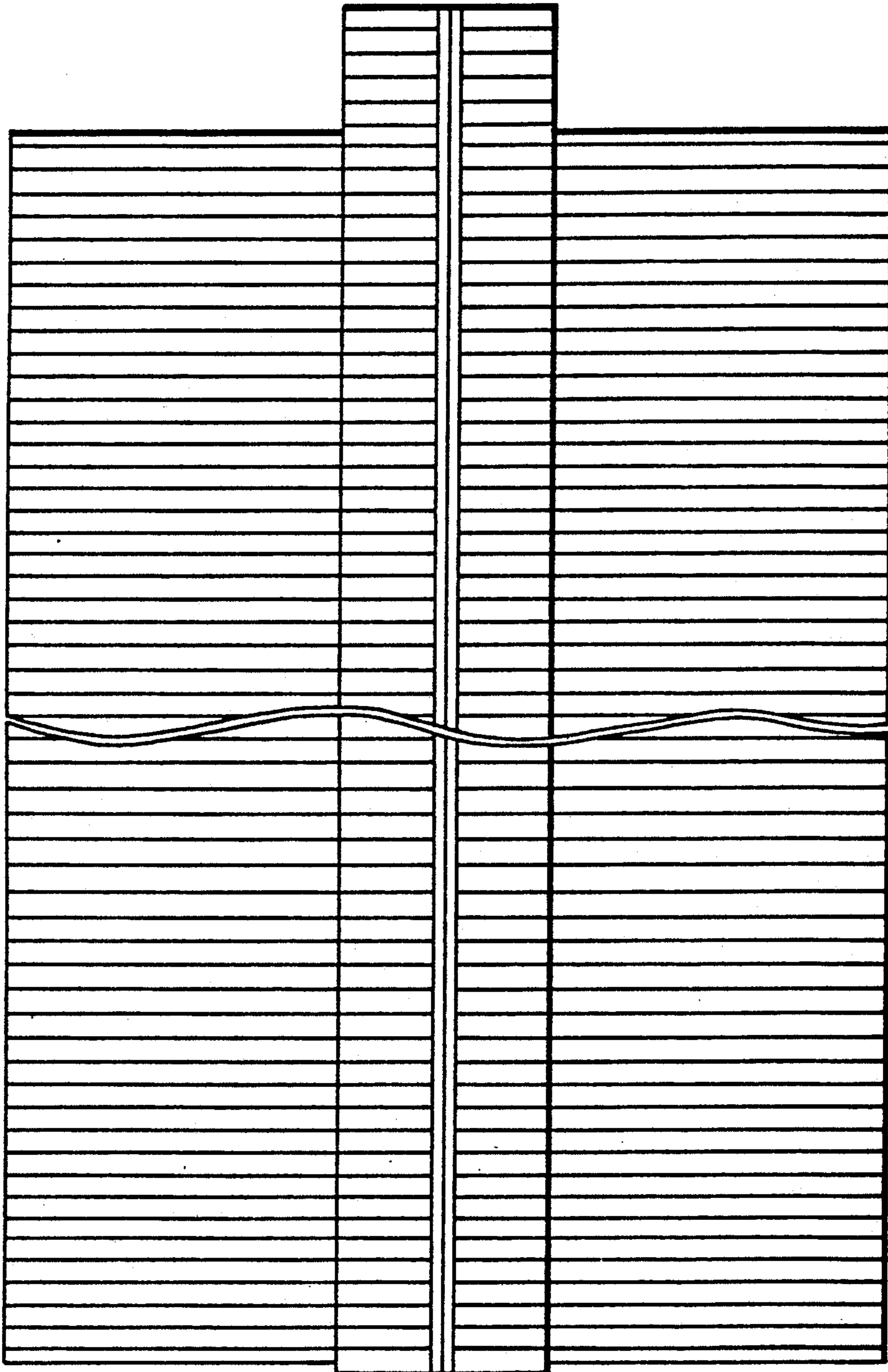

FIG. 5