

[54] BONE SHAPED TELEPHONE SET

[76] Inventor: Donald L. Hensley, 1221 Haskell St., Reno, Nev. 89509

[*] Notice: The portion of the term of this patent subsequent to Jul. 14, 2004 has been disclaimed.

[**] Term: 14 Years

[21] Appl. No.: 514,570

[22] Filed: Apr. 26, 1990

[52] U.S. Cl. D14/143; 379/434

[58] Field of Search D14/143; 379/434

[56] References Cited

U.S. PATENT DOCUMENTS

D. 290,840 7/1987 Hensley D14/143

Primary Examiner—Horace B. Fay, Jr.

Attorney, Agent, or Firm—Richard C. Litman

[57] CLAIM

The ornamental design for a bone shaped telephone set, as shown and described.

DESCRIPTION

FIG. 1 is a plan view of my new design for a bone shaped telephone set, the base shown in top plan view and the hand set shown in bottom plan view, the two components shown separated for clarity. The cord joining the two components is generally shown in broken lines throughout the drawing figures.

FIG. 2 is a top plan view thereof, with the hand set resting upon the base unit;

FIG. 3 is a right side elevational view thereof;

FIG. 4 is a bottom plan view thereof;

FIG. 5 is a left side elevational view thereof;

FIG. 6 is a front elevational view thereof; and

FIG. 7 is a rear elevational view thereof.

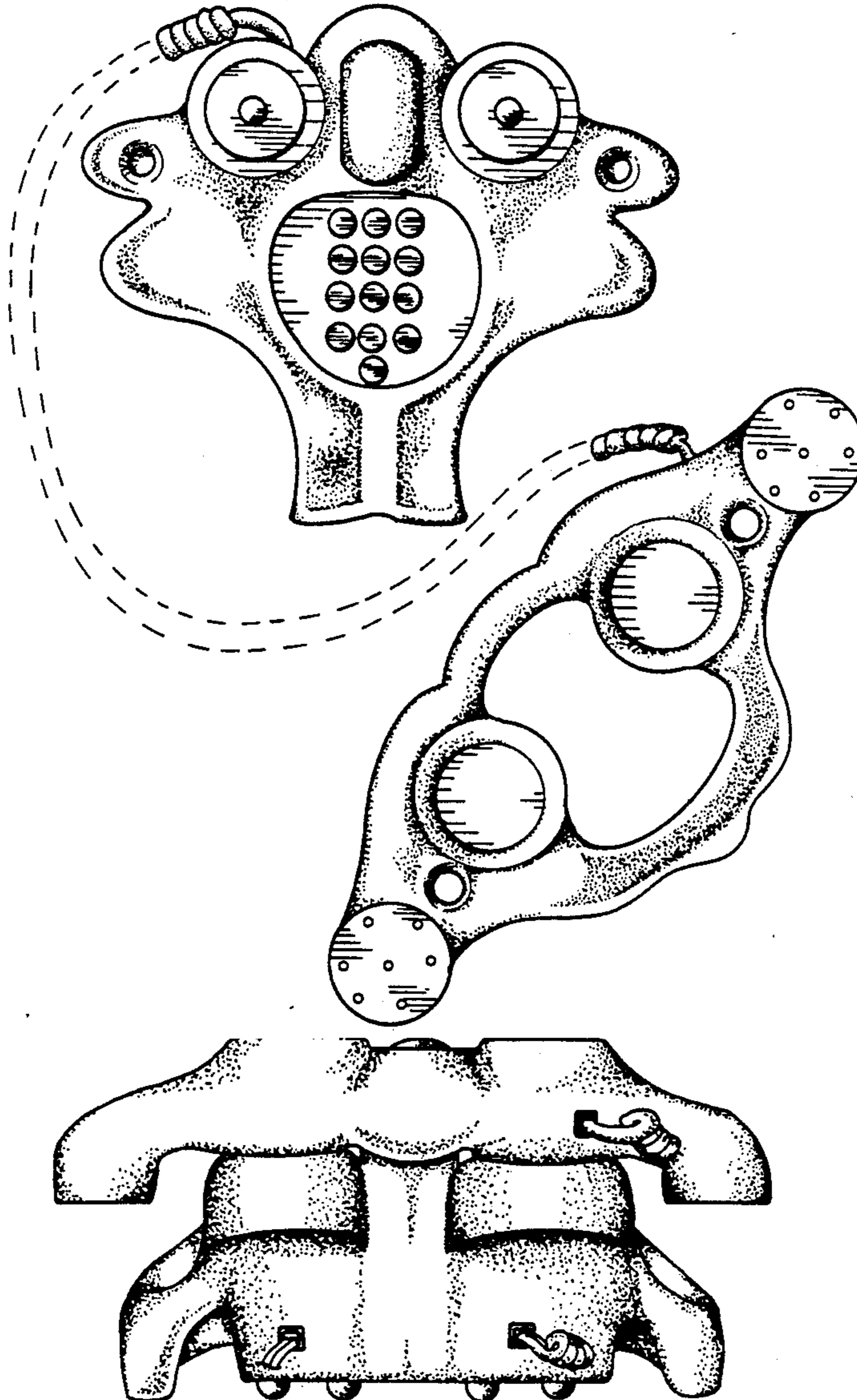

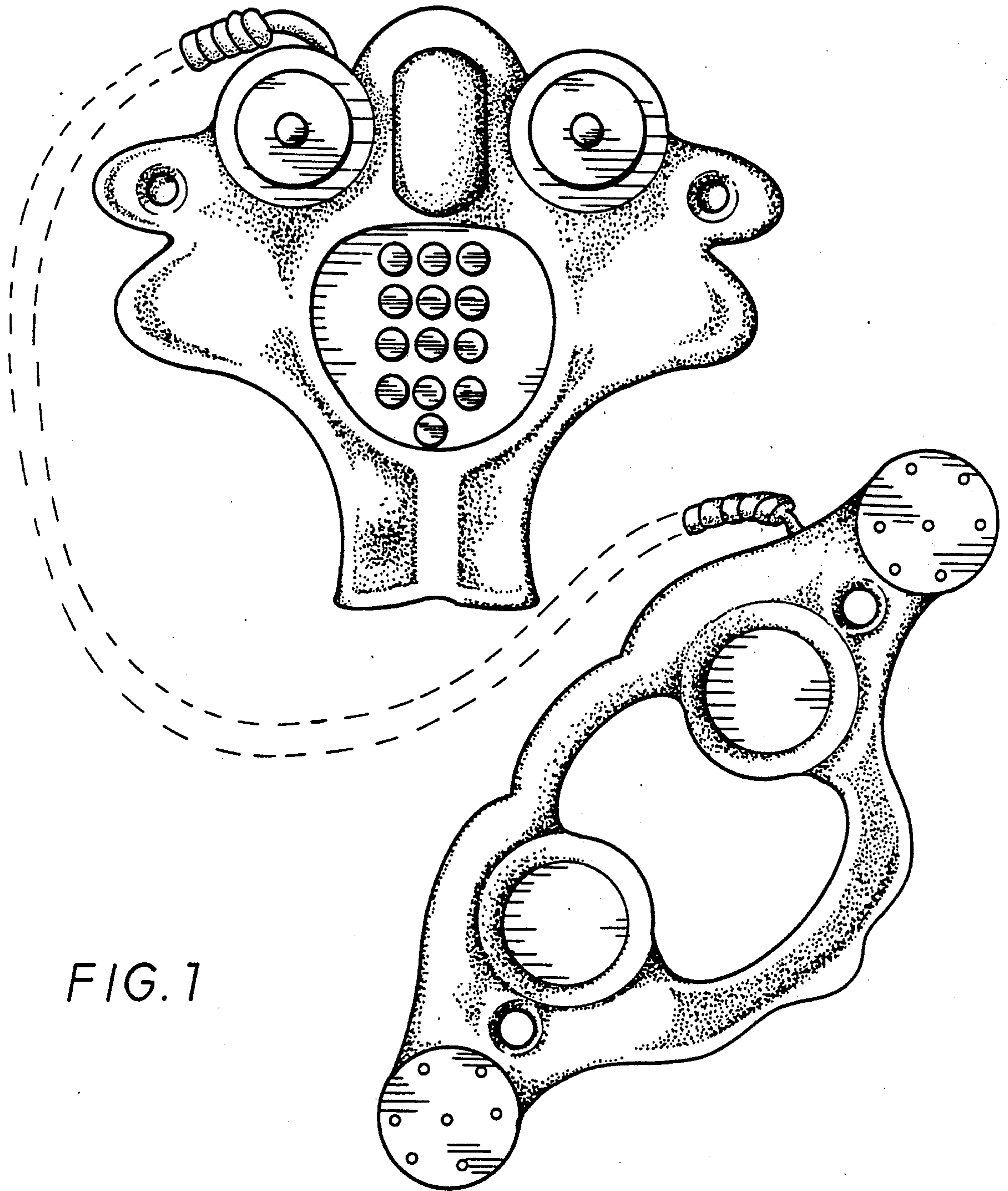

FIG. 1

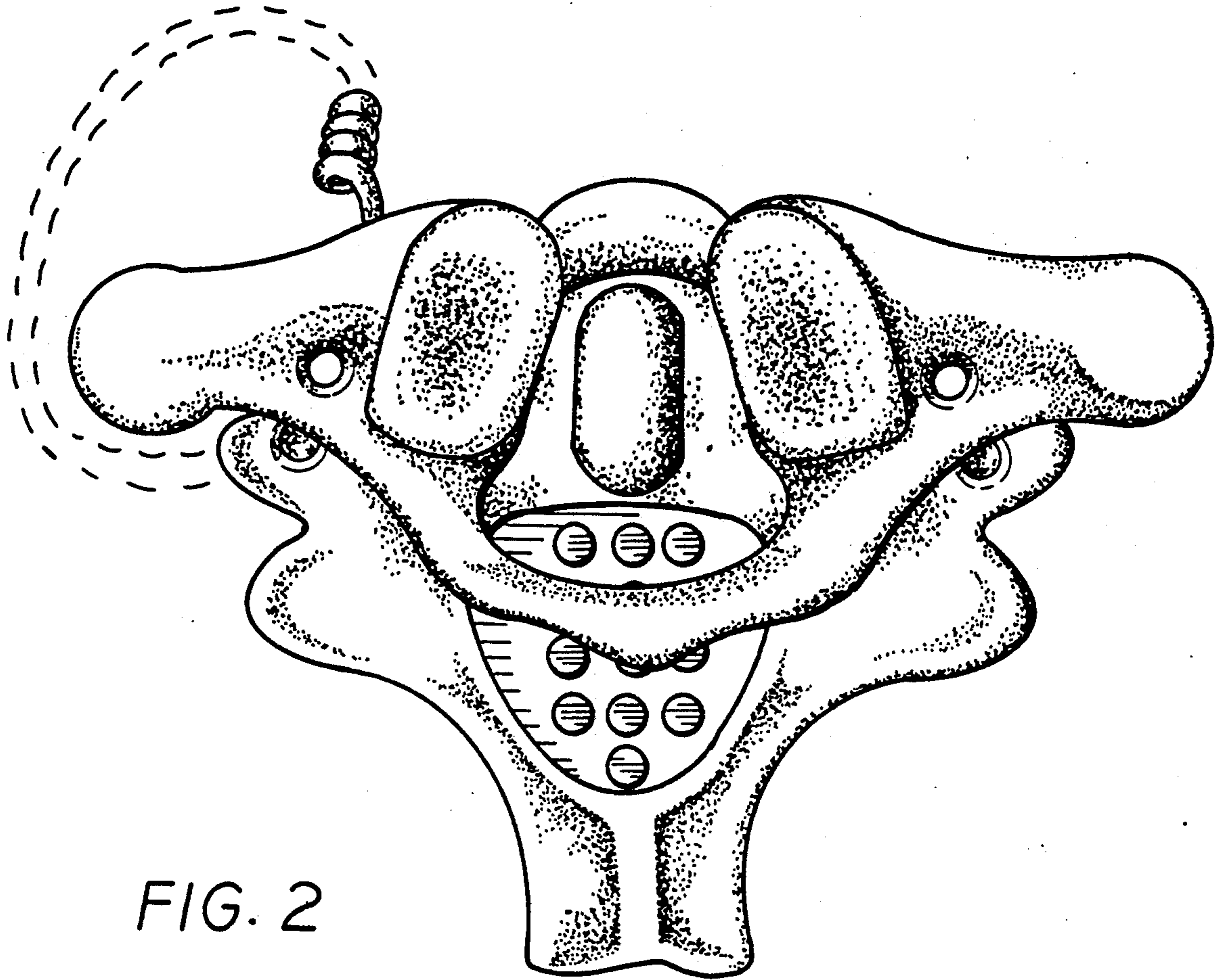

FIG. 2

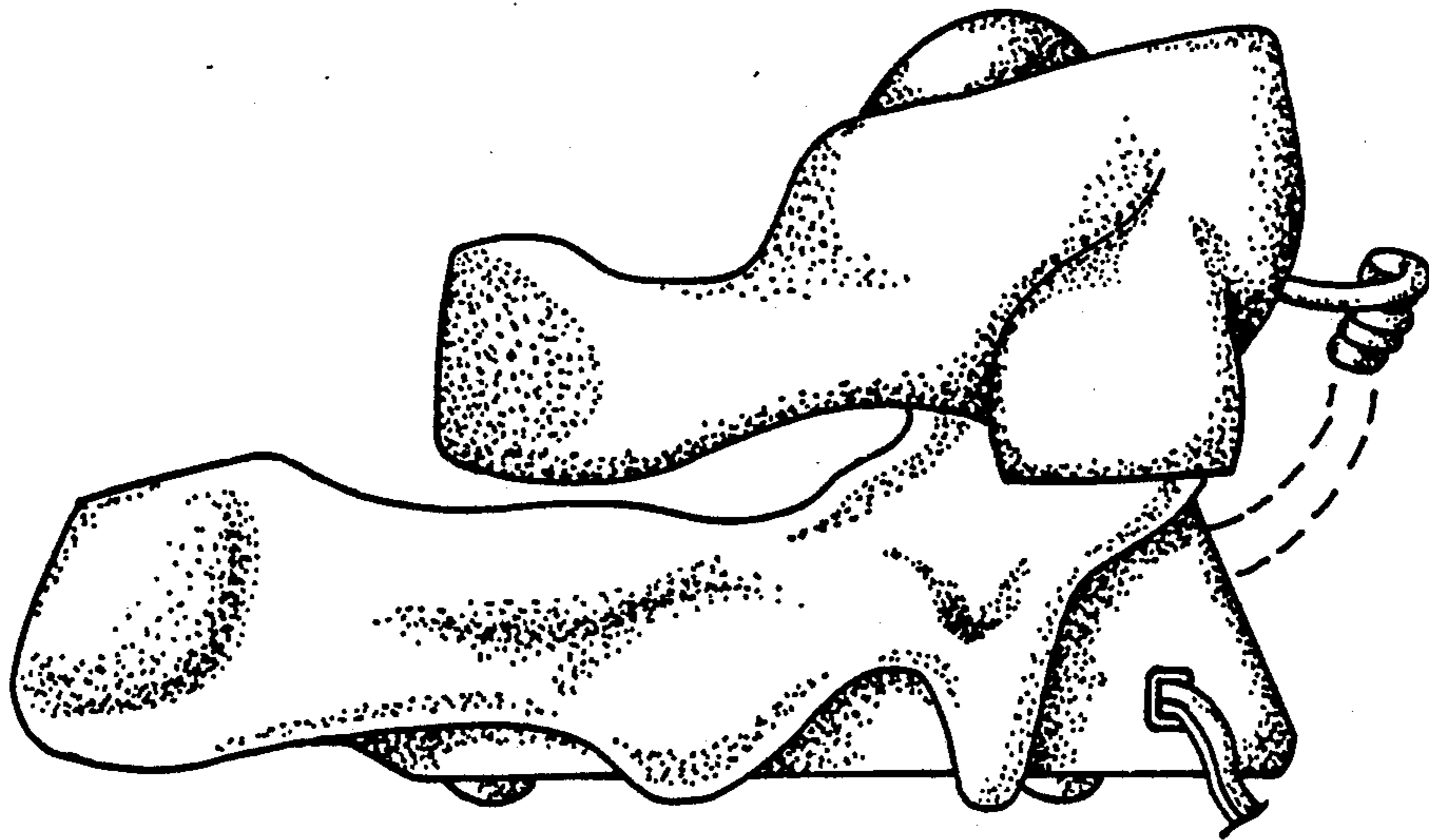

FIG. 3

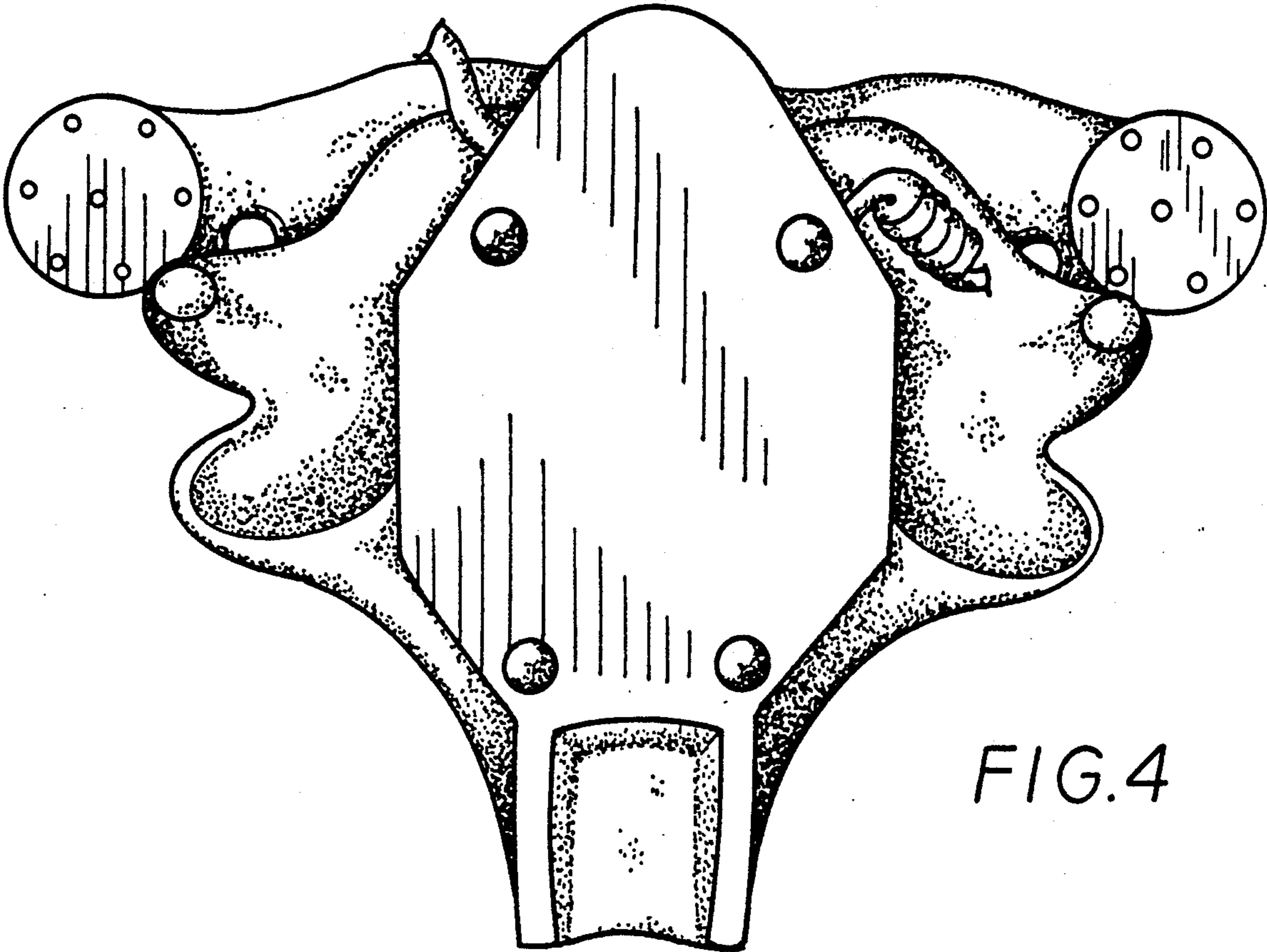

FIG. 4

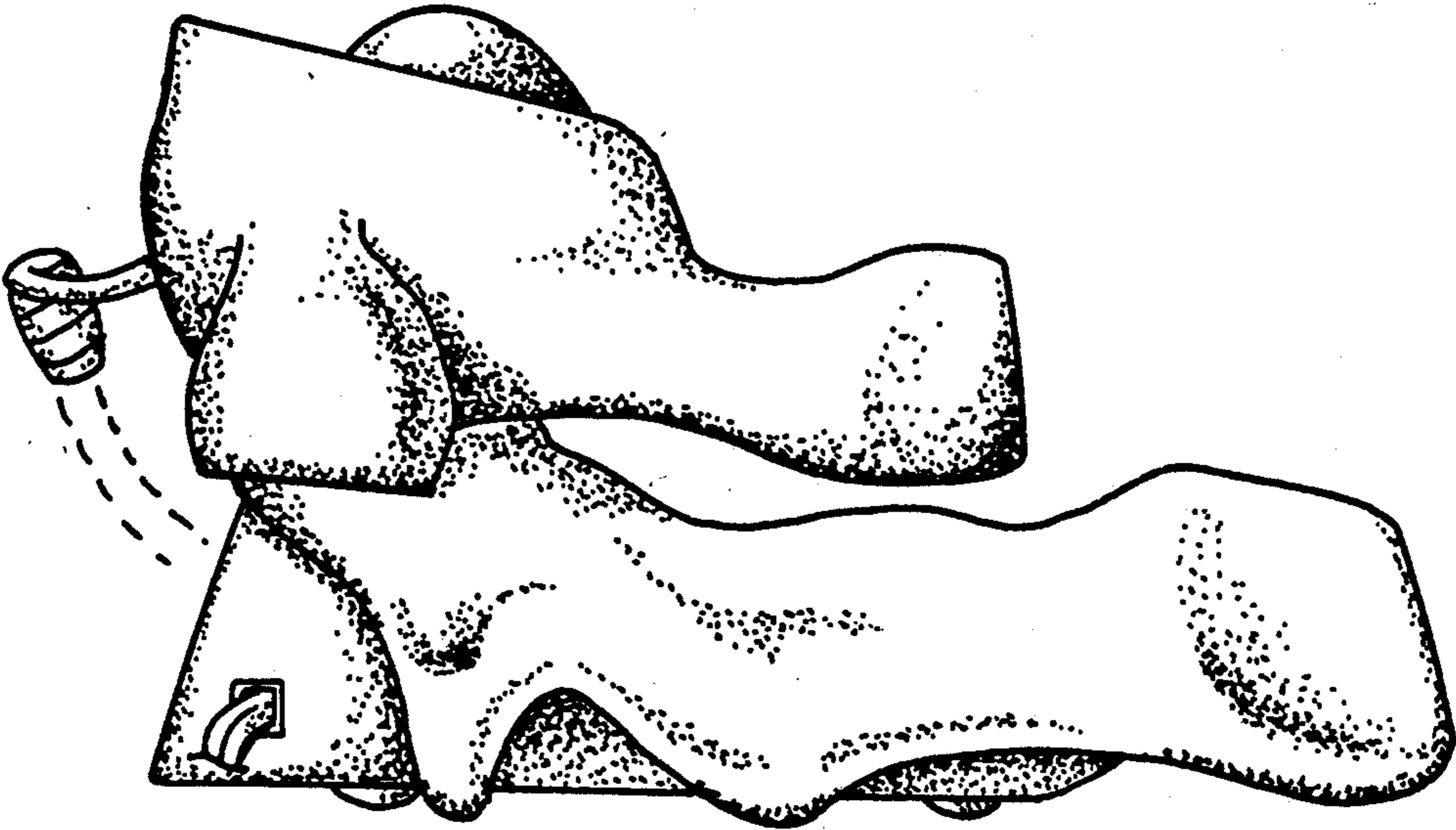

FIG. 5

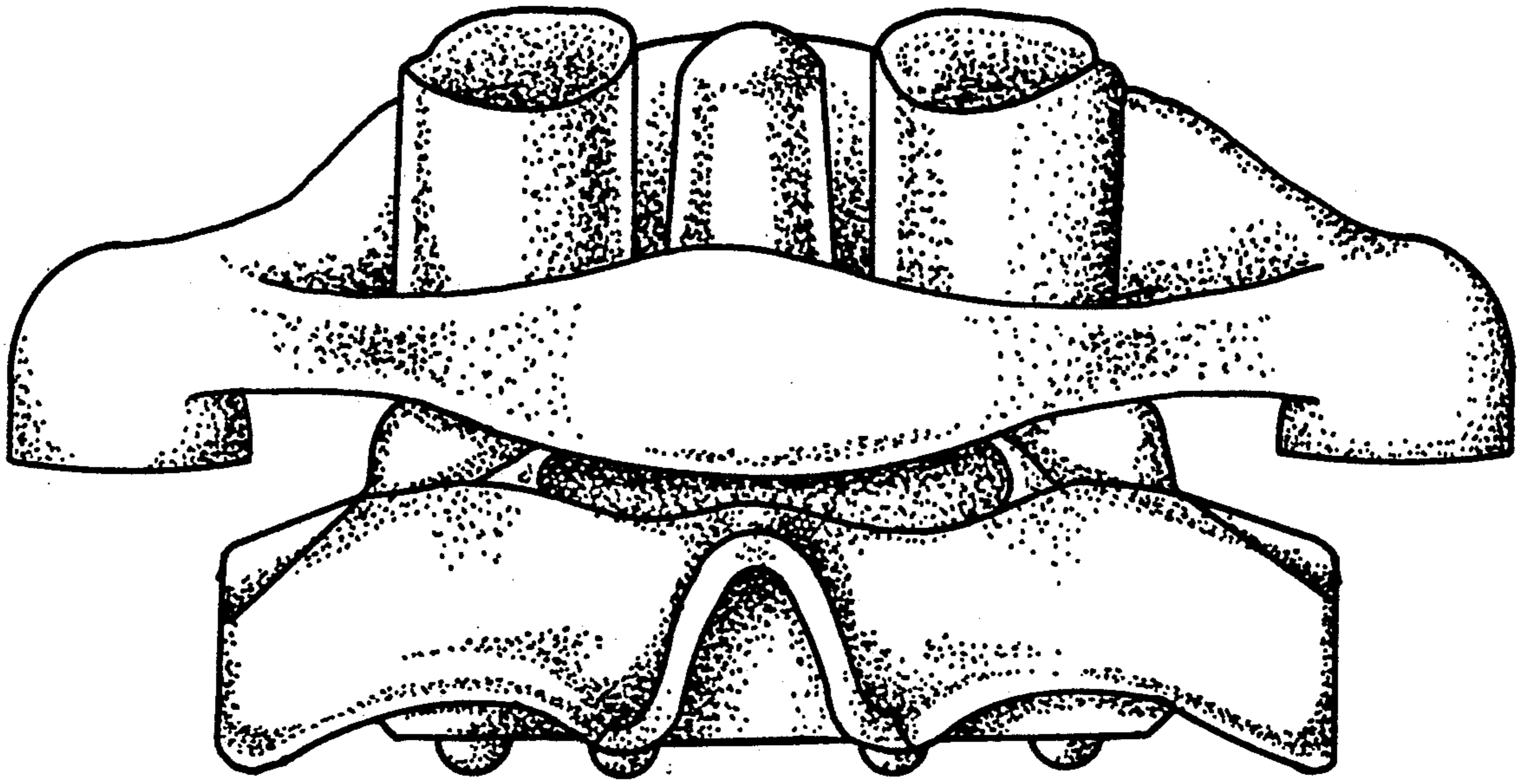

FIG. 6

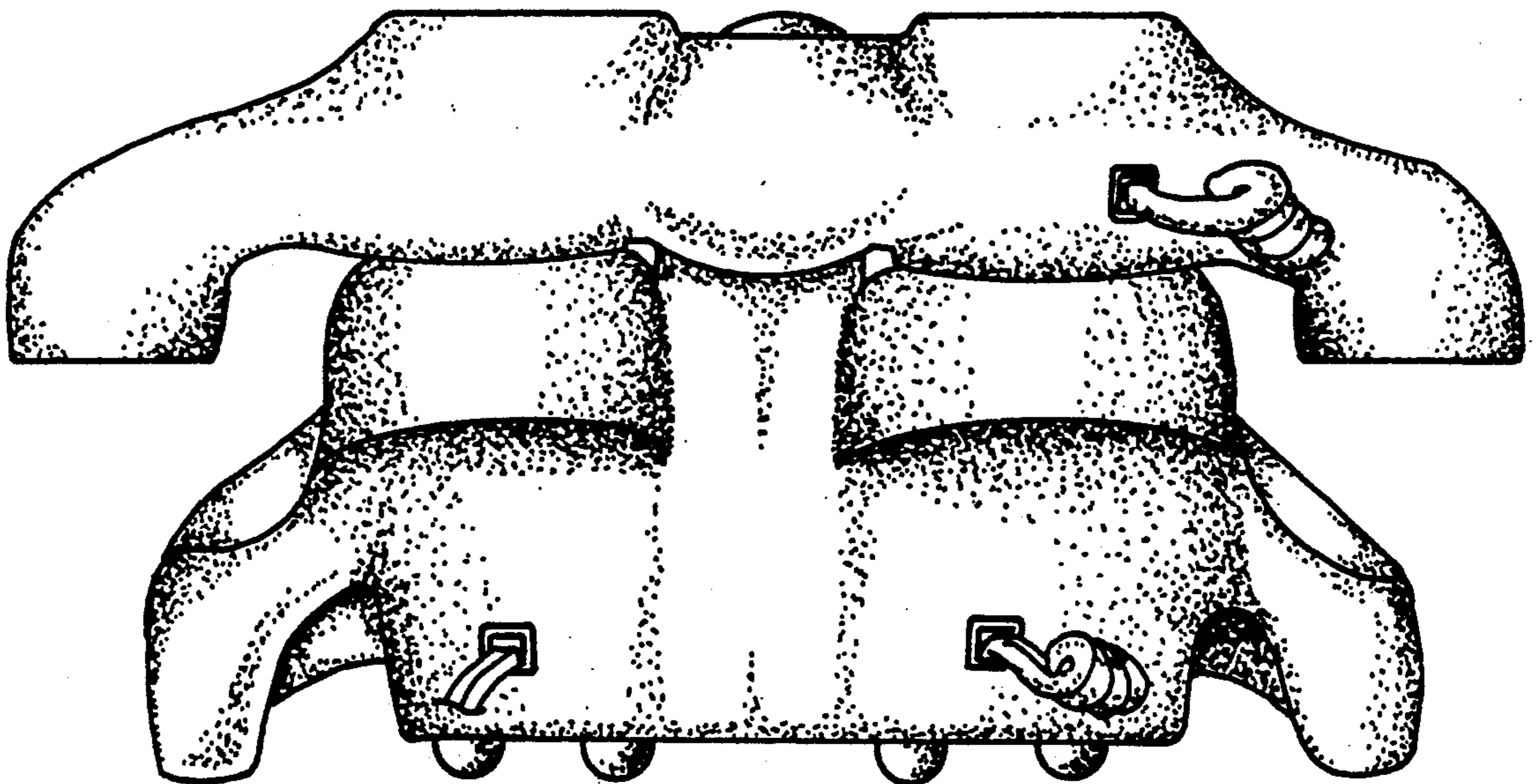

FIG. 7