

[54] ELECTRONIC TRIP MOLDED CASE
CIRCUIT BREAKER

4,644,122 2/1987 Farley et al. 200/308 X
4,754,247 6/1988 Raymont et al. 200/303 X

[75] Inventors: Dennis W. Heath; James I. Smith,
both of Avon; Richard E. Saunders,
Granby, all of Conn.

Primary Examiner—Susan J. Lucas
Assistant Examiner—J. Sincavage
Attorney, Agent, or Firm—Richard A. Menelly; Walter
C. Bernkopf; Fred Jacob

[73] Assignee: General Electric Company, New
York, N.Y.

[57] CLAIM

[**] Term: 14 Years

The ornamental design for an electronic-trip, molded-
case circuit breaker, as shown and described.

[21] Appl. No.: 373,535

DESCRIPTION

[22] Filed: Jun. 30, 1989

[52] U.S. Cl. D13/160

[58] Field of Search D13/158, 160, 169;
335/8, 9, 10, 17, 44, 132, 202; 200/293, 294,
303, 308, 309

FIG. 1 is a top perspective view of an electronic-trip,
molded-case circuit breaker showing our new design;
FIG. 2 is a front elevational view thereof;
FIG. 3 is a right end elevational view thereof;
FIG. 4 is a left end elevational view thereof;
FIG. 5 is a top plan view of an electronic-trip, molded-
case circuit breaker showing our new design on an
enlarged scale; and
FIG. 6 is a bottom plan view thereof. The broken line
showing is included for the purpose of illustrating envi-
ronmental elements only and forms no part of the
claimed design.

[56] References Cited

U.S. PATENT DOCUMENTS

D. 183,811 10/1958 Haganan D13/160
3,213,232 10/1965 Gryetko 335/44 X
4,611,201 9/1986 Guim et al. 200/310 X

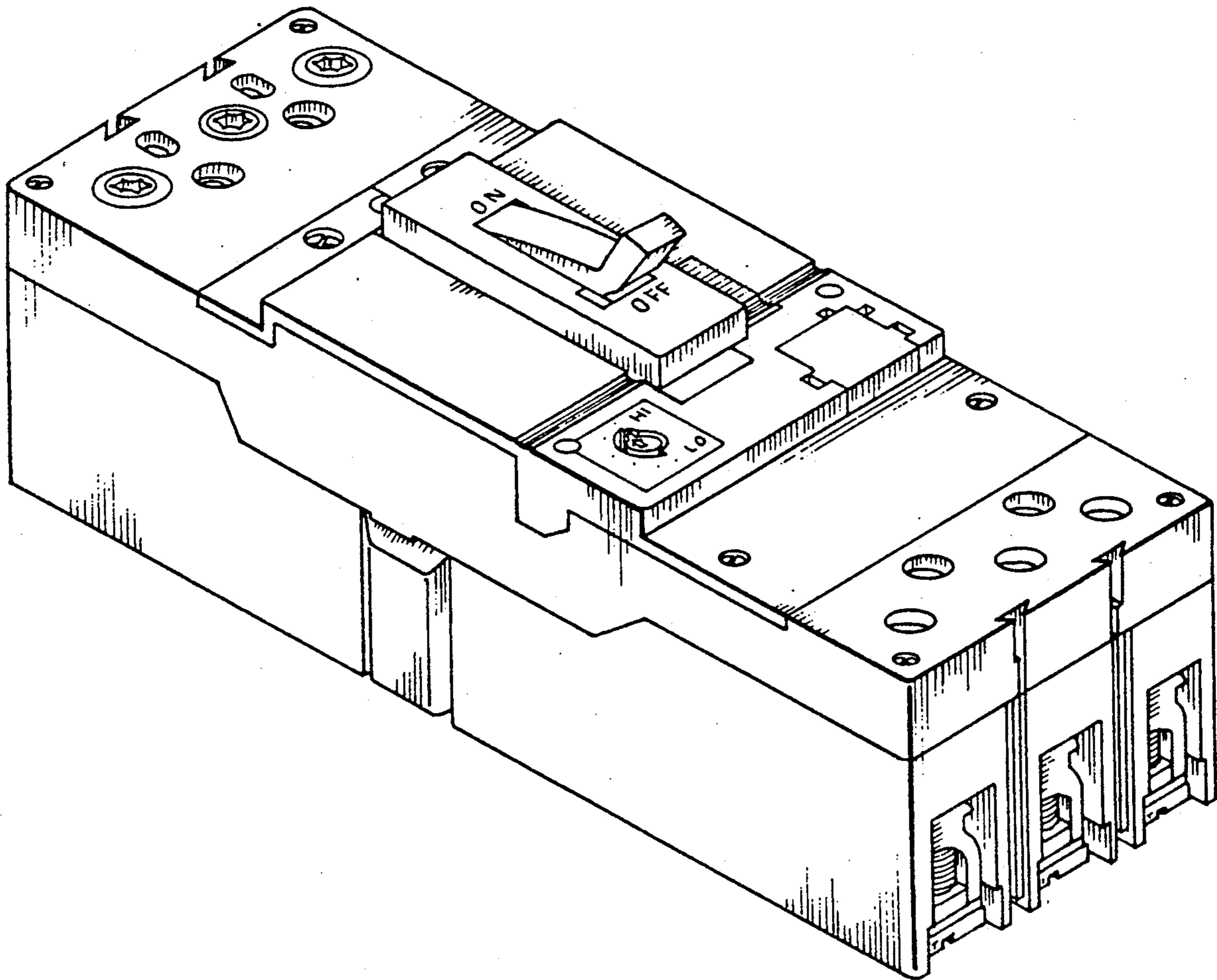

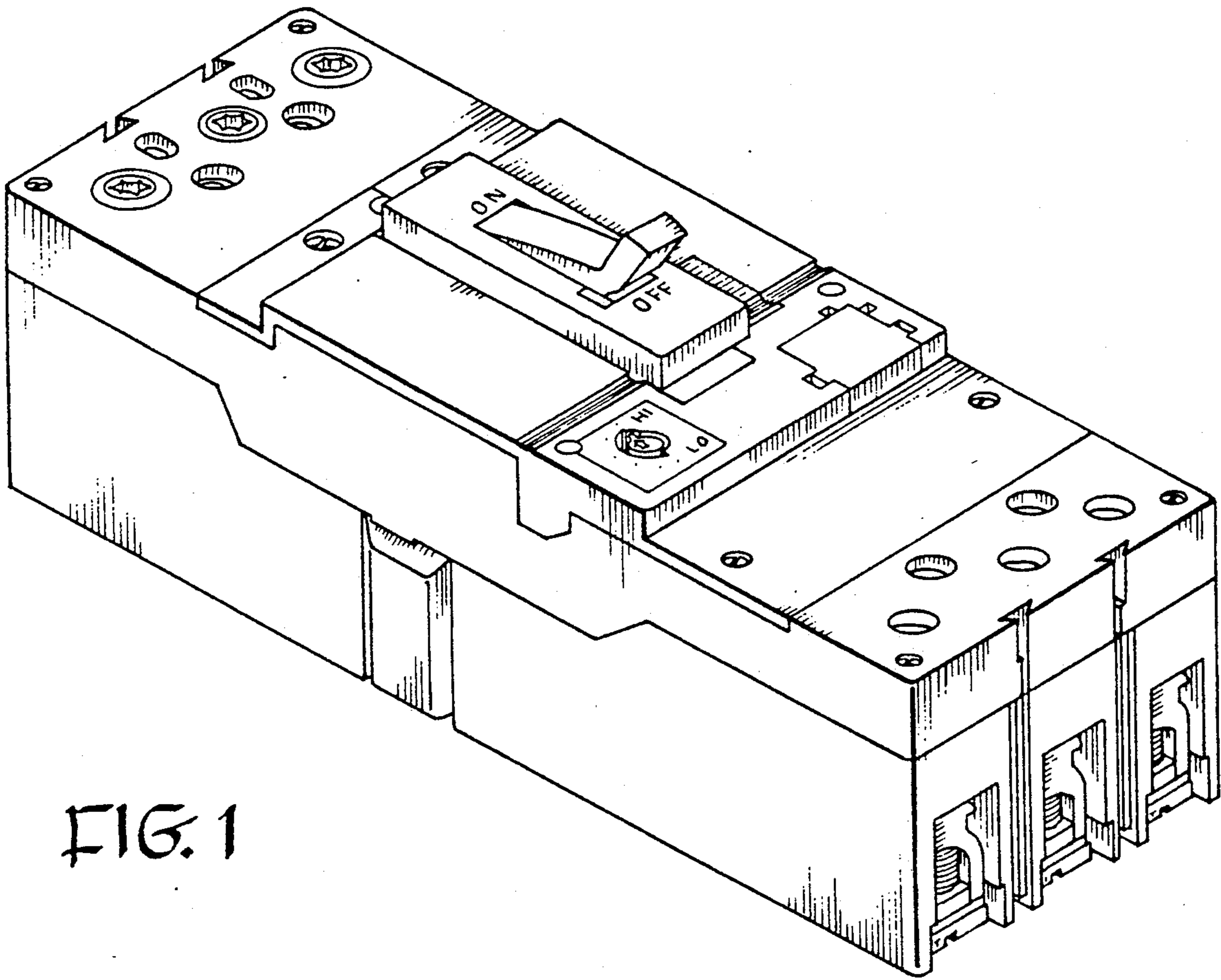

FIG. 1

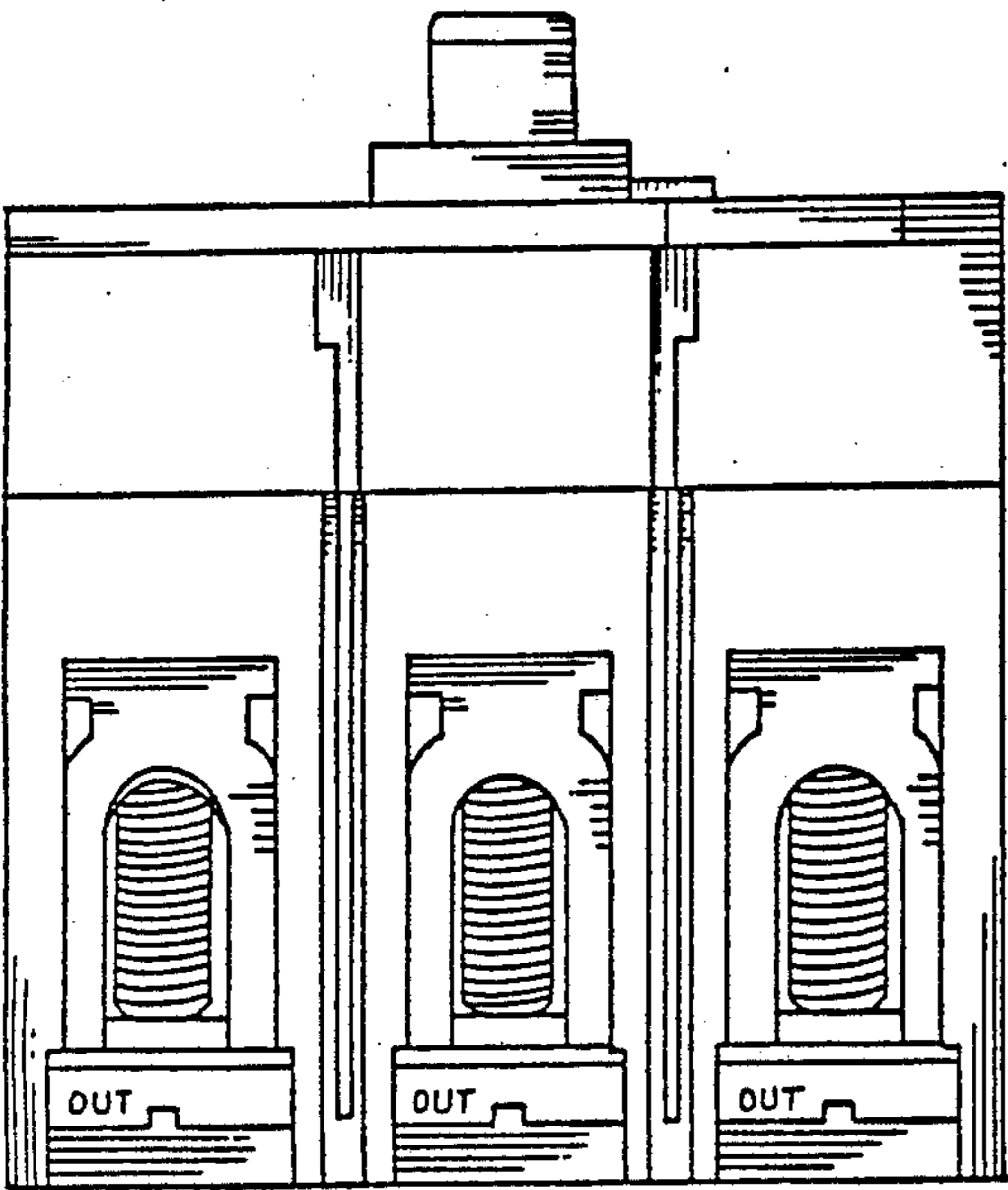

FIG. 3

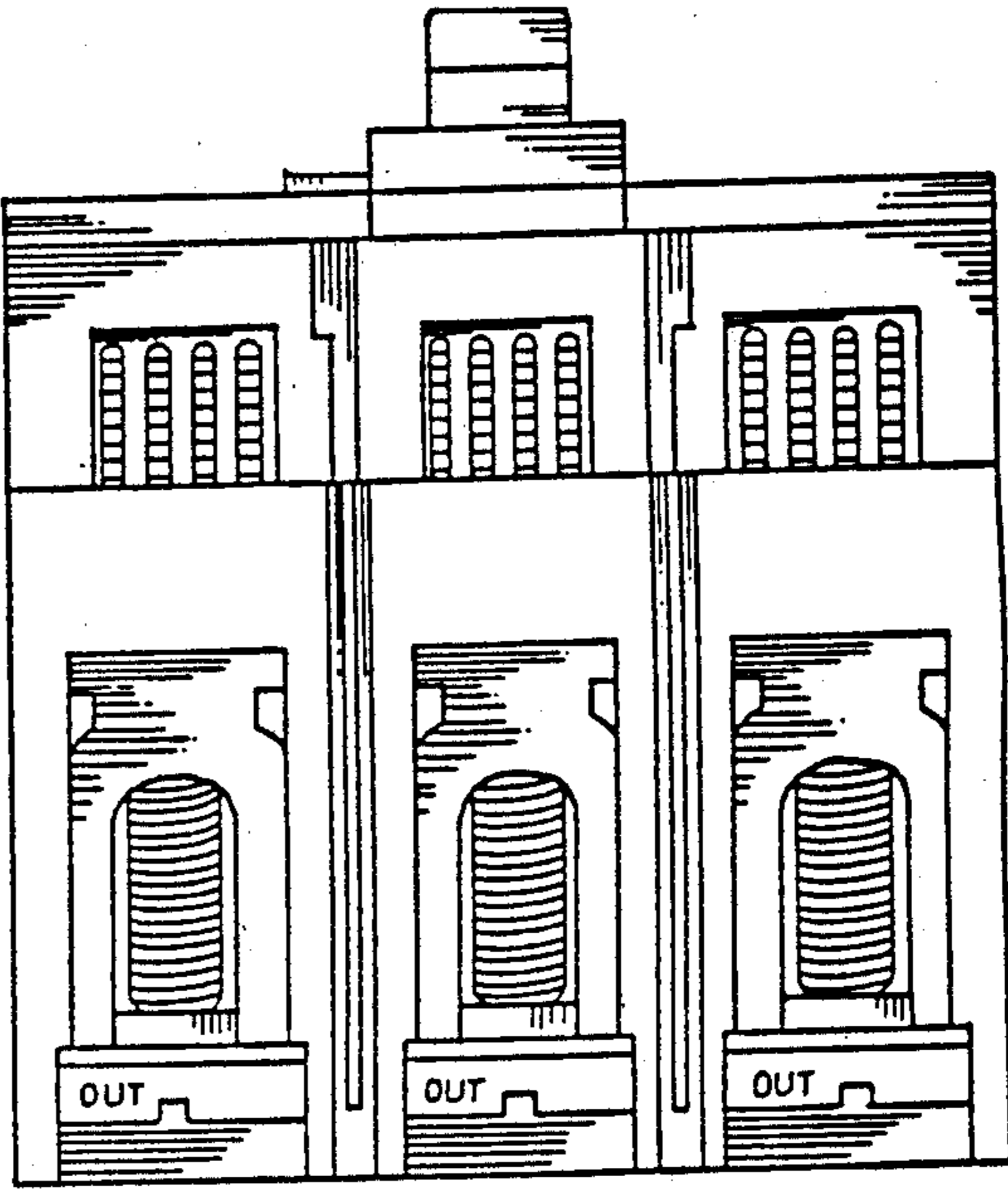

FIG. 4

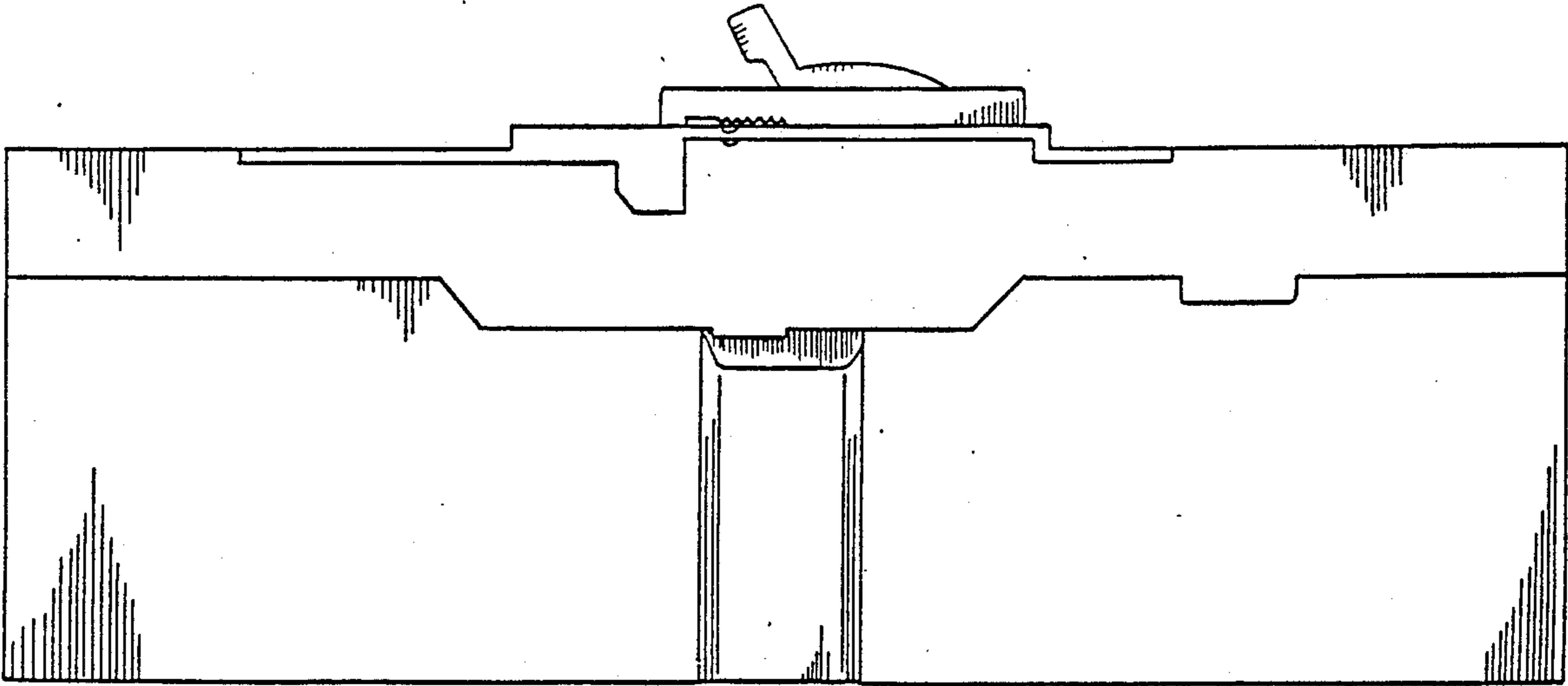

FIG. 2

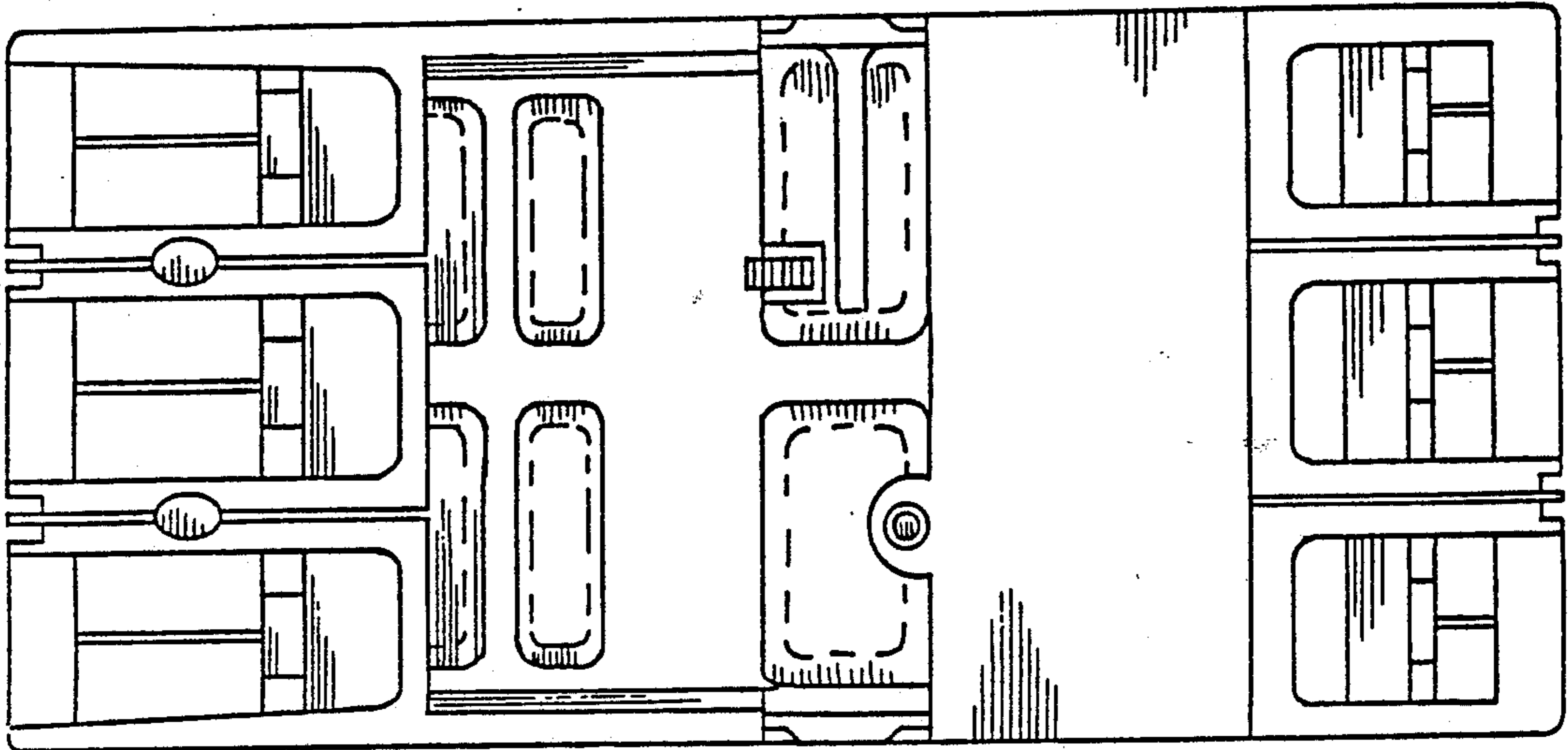

FIG. 6

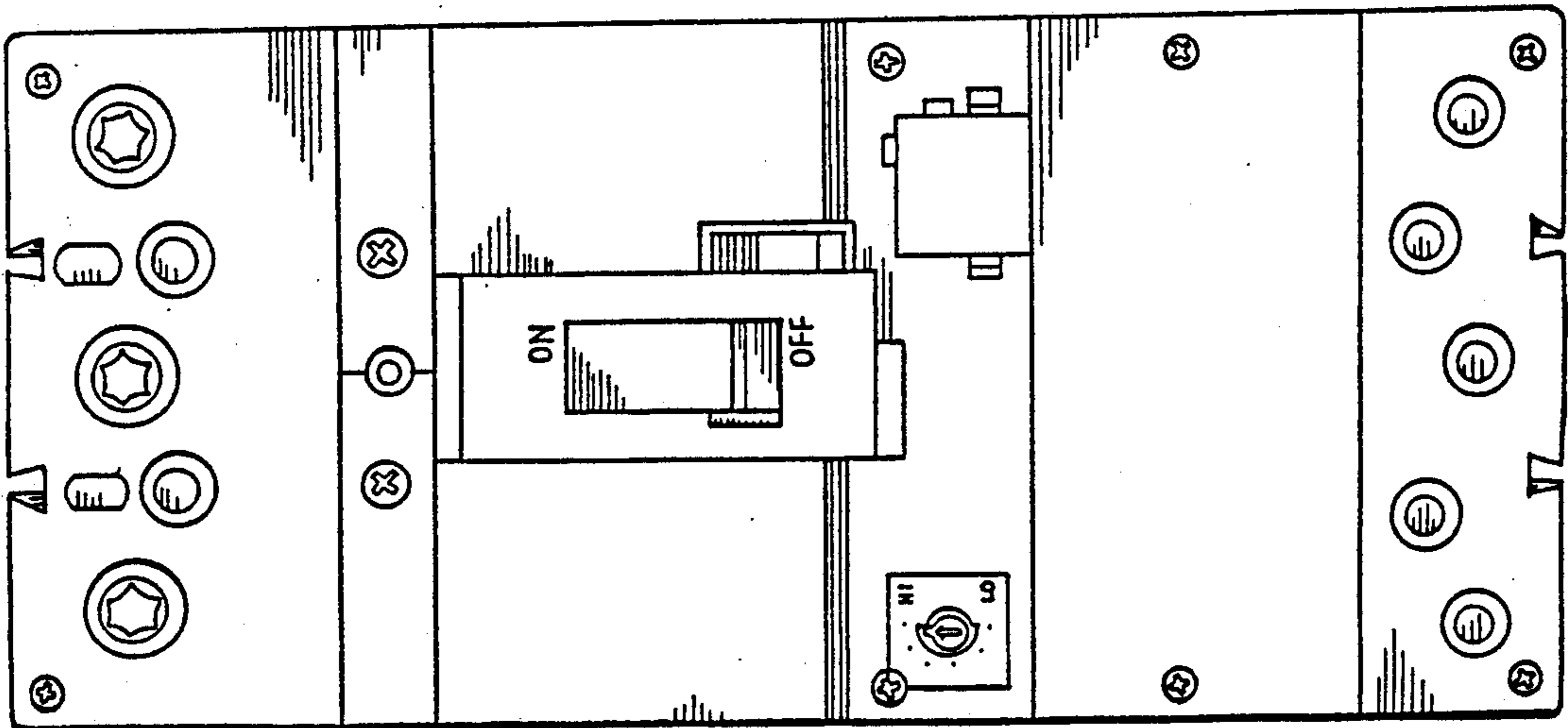

FIG. 5