

[54] TIRE

[75] Inventor: Franz Diensthuber, Schönau, Austria

[73] Assignee: Semperit Reifen Aktiengesellschaft, Traiskirchen, Austria

[**] Term: 14 Years

[21] Appl. No.: 214,628

[22] Filed: Jul. 1, 1988

[30] Foreign Application Priority Data

Jan. 20, 1988 [AT] Austria 6823

[52] U.S. Cl. D12/147

[58] Field of Search D12/141-143, D12/146-148; 152/209 R, 209 D

[56] References Cited

U.S. PATENT DOCUMENTS

D. 106,569 10/1937 King et al. D12/146
D. 263,578 3/1982 Nyblom D12/148

OTHER PUBLICATIONS

1987 Tread Design Guide, p. 19, Cavalier SP7000S &

SP9000H Tires, top right side of page & second row down, left side of page respectively. 1987 Tread Design Guide, p. 74, Summit Mega Trac Tire, second tire in from top left side of page.

Primary Examiner—James M. Gandy
Attorney, Agent, or Firm—Sandler, Greenblum, & Bernstein

[57] CLAIM

The ornamental design for a tire, as shown and described.

DESCRIPTION

FIG. 1 is a perspective view of a tire showing my new design, it being understood that the tread pattern is repeated throughout the circumference of the tire, the opposite side being substantially the same as that shown; and

FIG. 2 is a front elevation view thereof shown schematically by solid lines illustrating a fragmentary portion of the tread pattern.

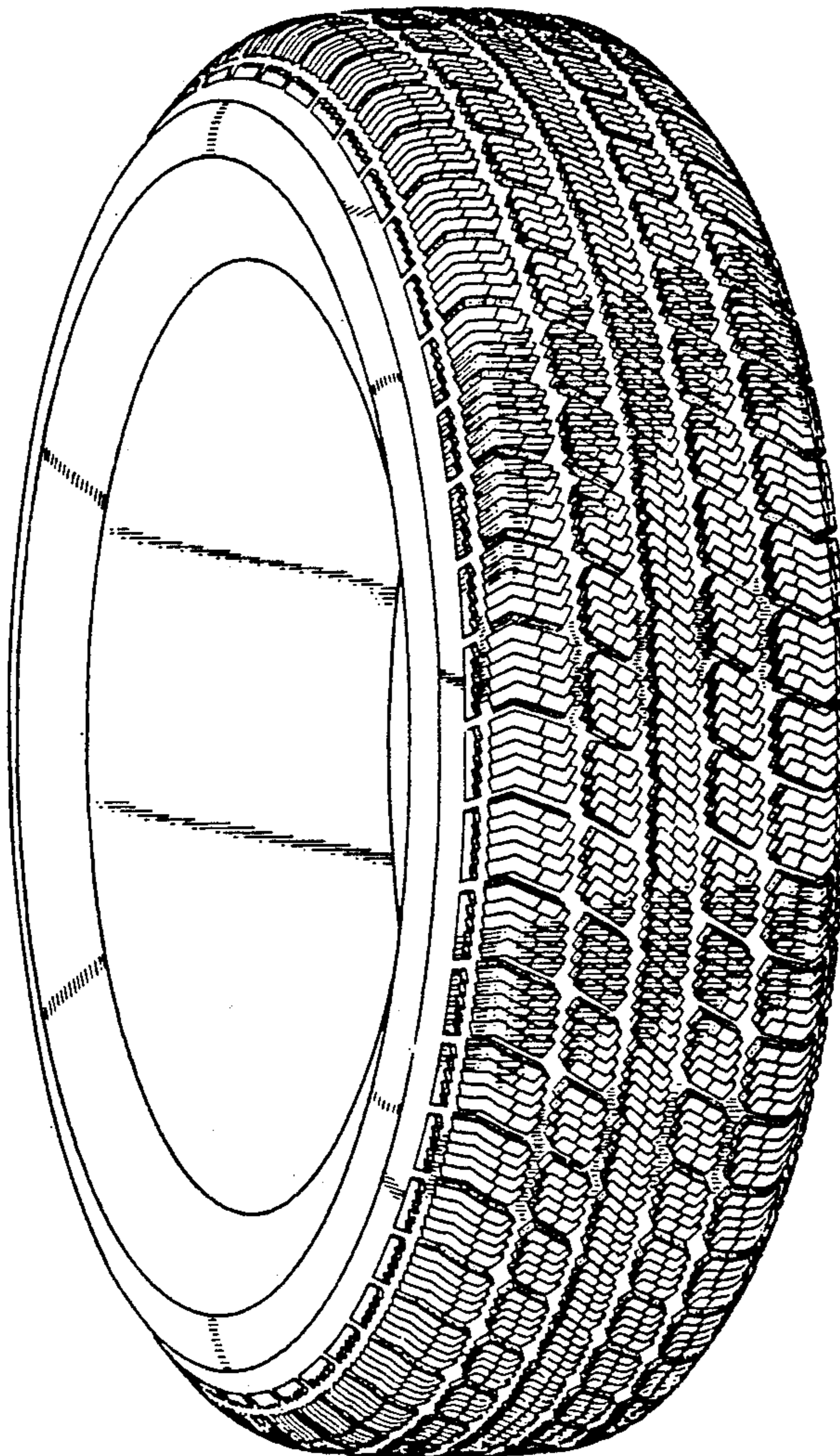

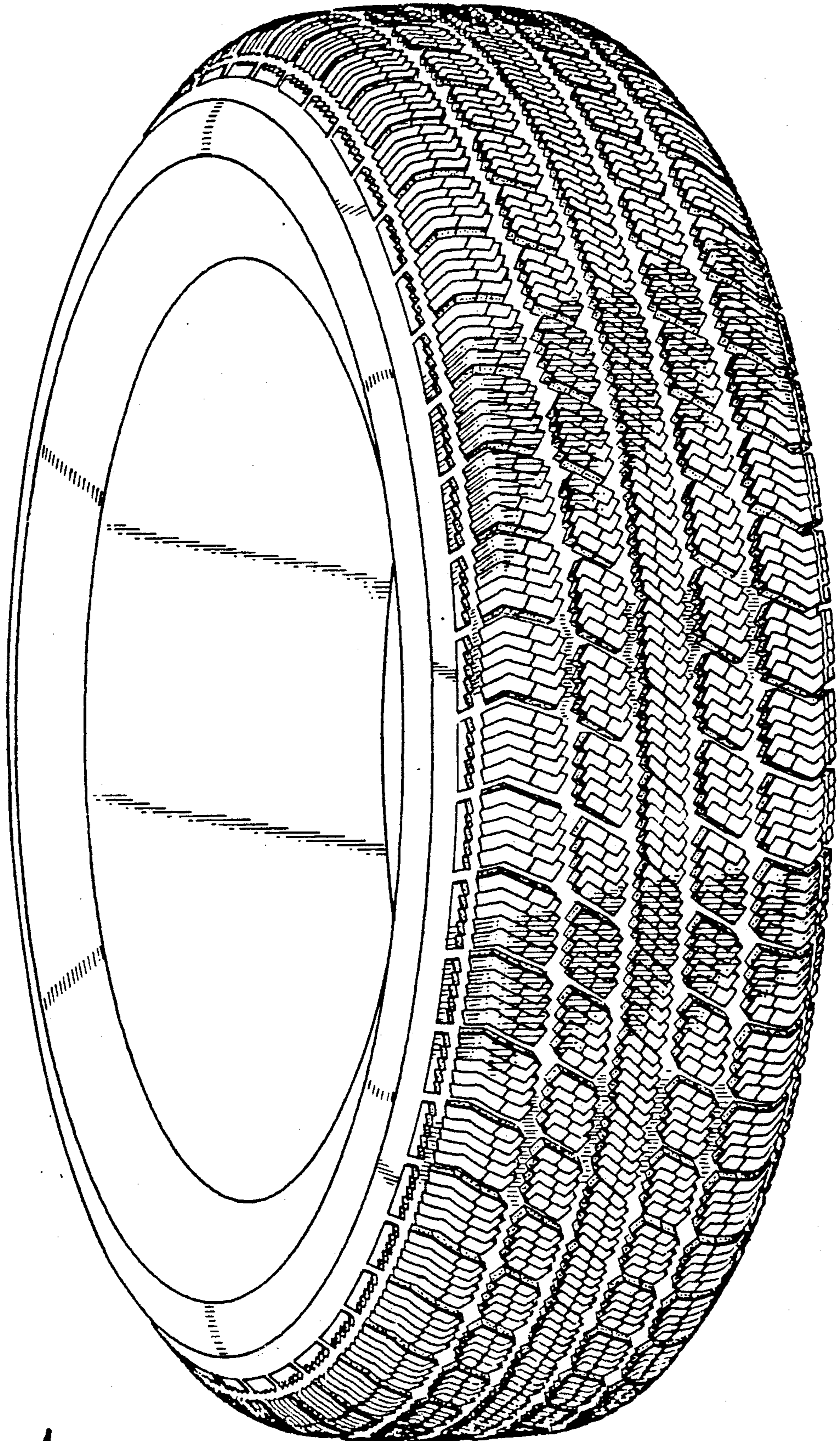

Fig. 1

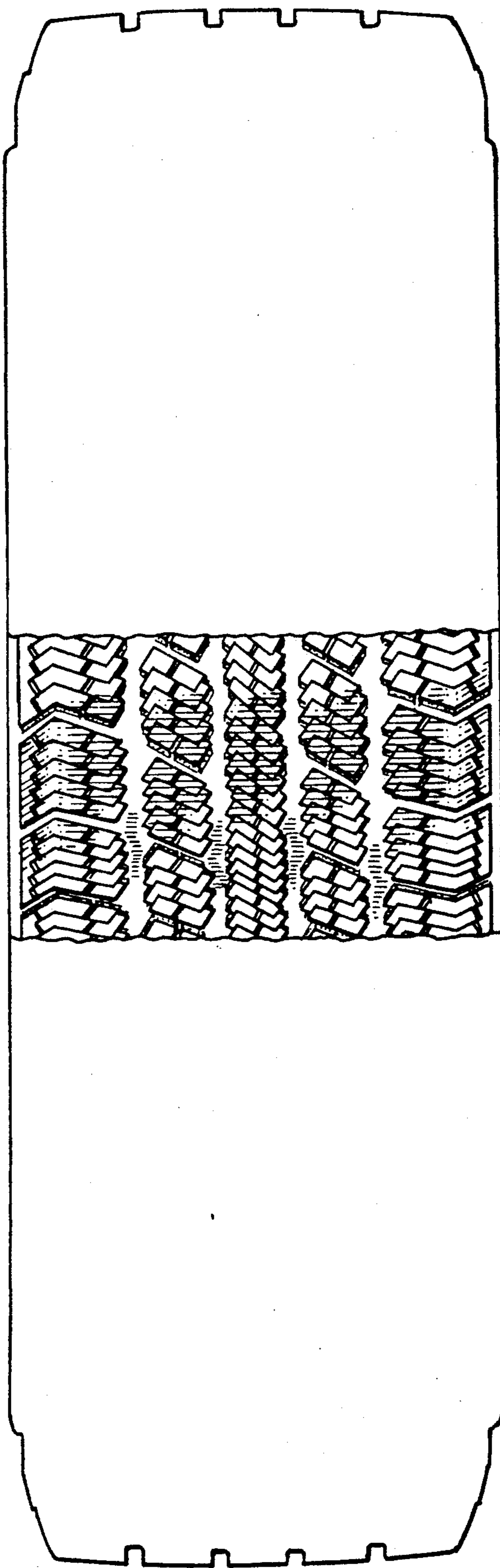

Fig. 2