

[54] WALL ORNAMENT

[76] Inventor: Grace J. Williams, P.O. Box 2123, Natchez, Miss. 39120

[**] Term: 14 Years

[21] Appl. No.: 225,147

[22] Filed: Jul. 28, 1988

[52] U.S. Cl. D11/133; D6/597; D6/601

[58] Field of Search D11/56, 133; D6/597, D6/599, 601; D5/11; D9/315; 5/490, 491

[56] References Cited

U.S. PATENT DOCUMENTS

D. 65,224	7/1924	Connor	D11/117
D. 74,044	12/1927	Ball	D5/11
D. 96,955	9/1935	Birnbaum	D5/11
D. 123,351	10/1940	Hamilton	D5/11
D. 190,529	6/1961	Morris	D9/315
D. 227,915	7/1973	Enfield	D6/599
D. 304,021	10/1989	Shives et al.	D11/117
1,754,937	4/1930	Comstock	D6/597

OTHER PUBLICATIONS

Simplicity Pattern Book; Feb./Mar. 1980; p. 1460; Heart Shaped Pillow.

Montgomery Wards Catalog; Spring/Summer 1968; p. 10; Heart Shaped Pillow (bottom right).

Primary Examiner—B. J. Bullock
Assistant Examiner—Dominic Simone
Attorney, Agent, or Firm—James J. Brown

[57] CLAIM

The ornamental design for a wall ornament, as shown and described.

DESCRIPTION

FIG. 1 is a front elevational view of a wall ornament showing my new design;

FIG. 2 is a side elevational view thereof, the opposite side being a mirror image;

FIG. 3 is a front elevational view of a second embodiment of FIG. 1, the only difference being the removal of the ruffle;

FIG. 4 is a side elevational view of FIG. 3, the opposite side being a mirror image;

FIG. 5 is a front elevational view of FIG. 3, the indicia shown in broken lines for illustrative purposes only;

FIG. 6 is a front elevational view of FIG. 1, the indicia shown in broken lines for illustrative purposes only.

FIG. 7 is a rear elevational view of FIG. 1.

The figures are shaded to show conventional fabric on the outer surface and a contrasting fabric on the inset surface. It is understood that the patterns shown continue and repeat uniformly across the entire area of the respective surfaces of the claimed design.

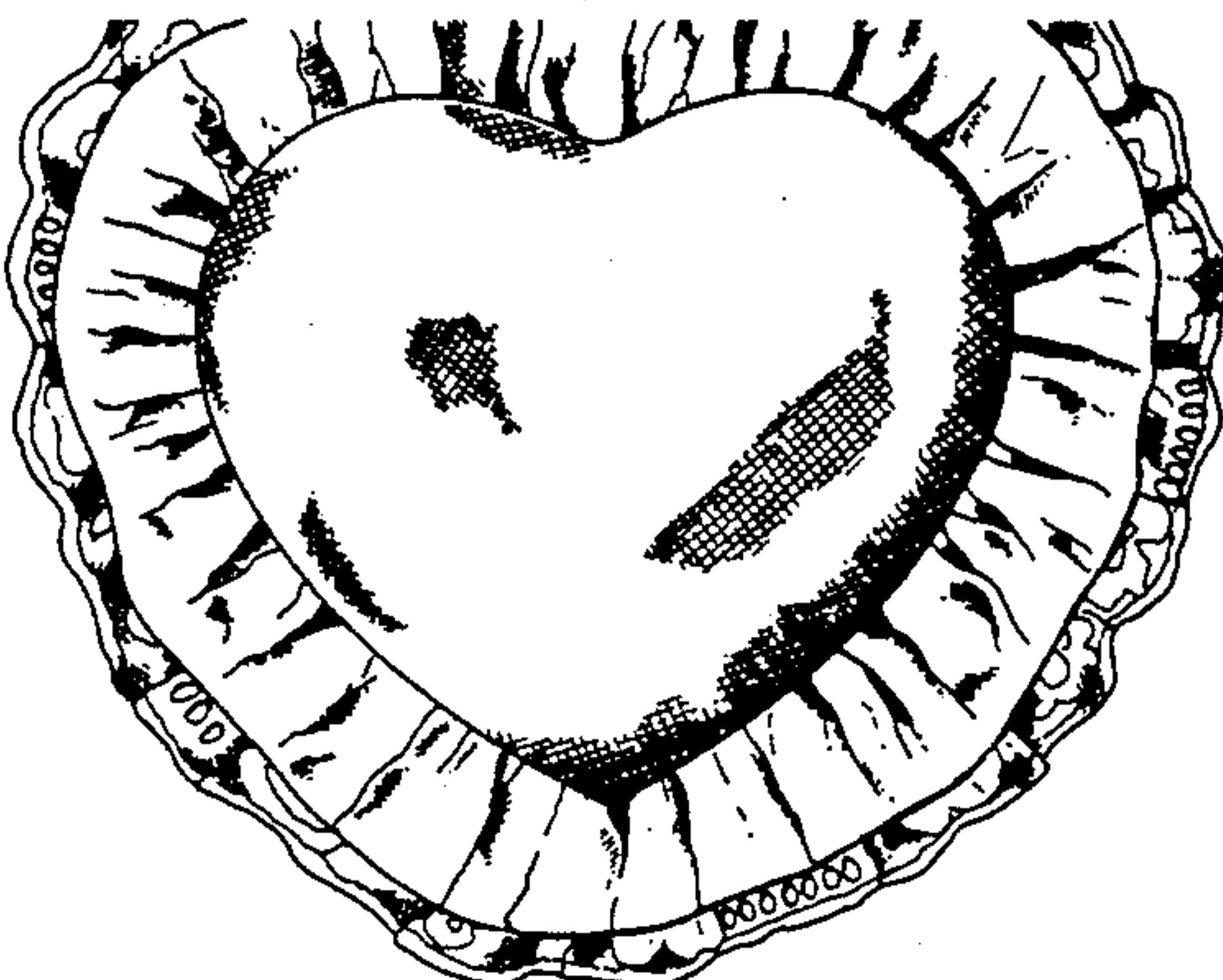
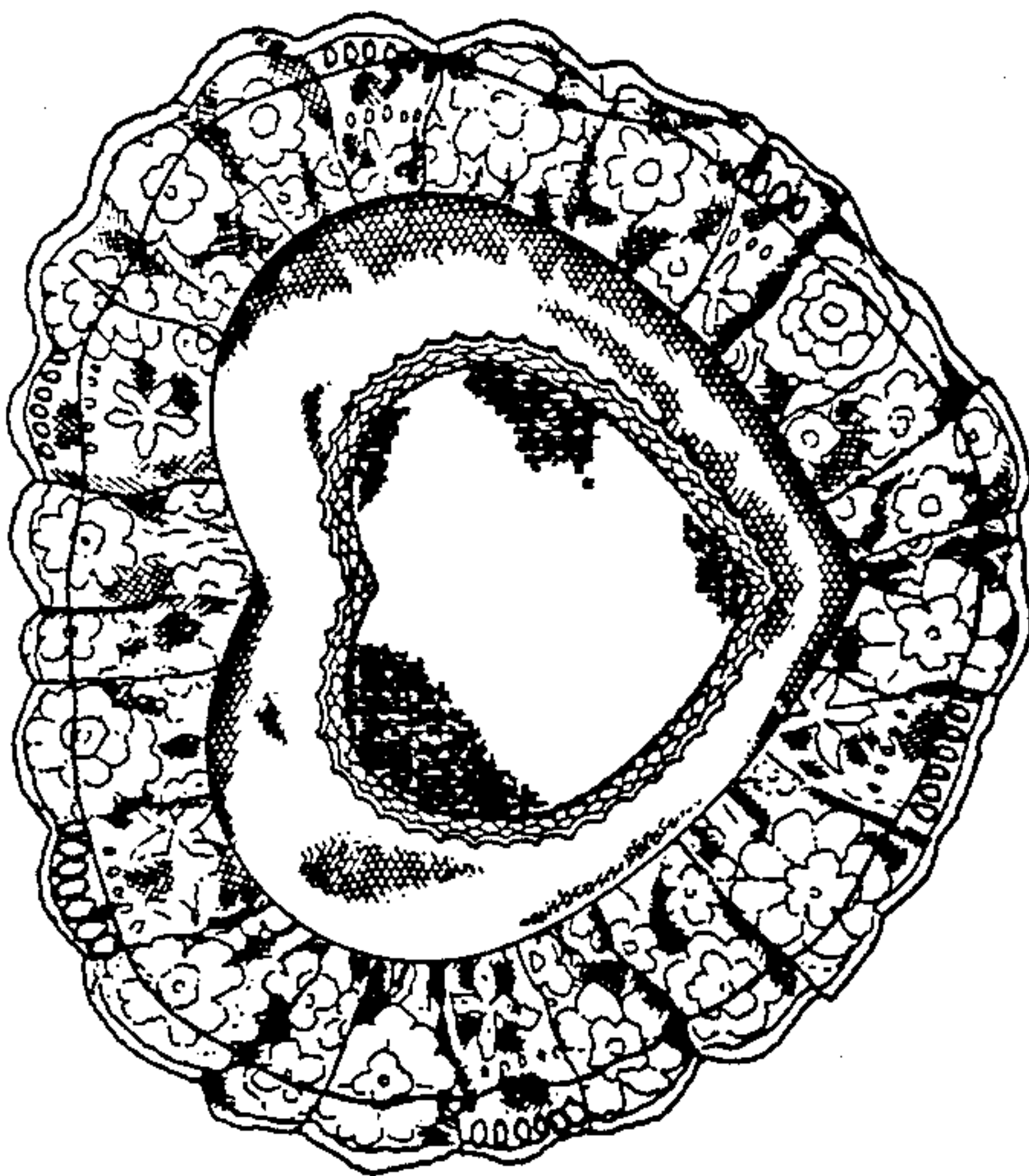



FIG. 2

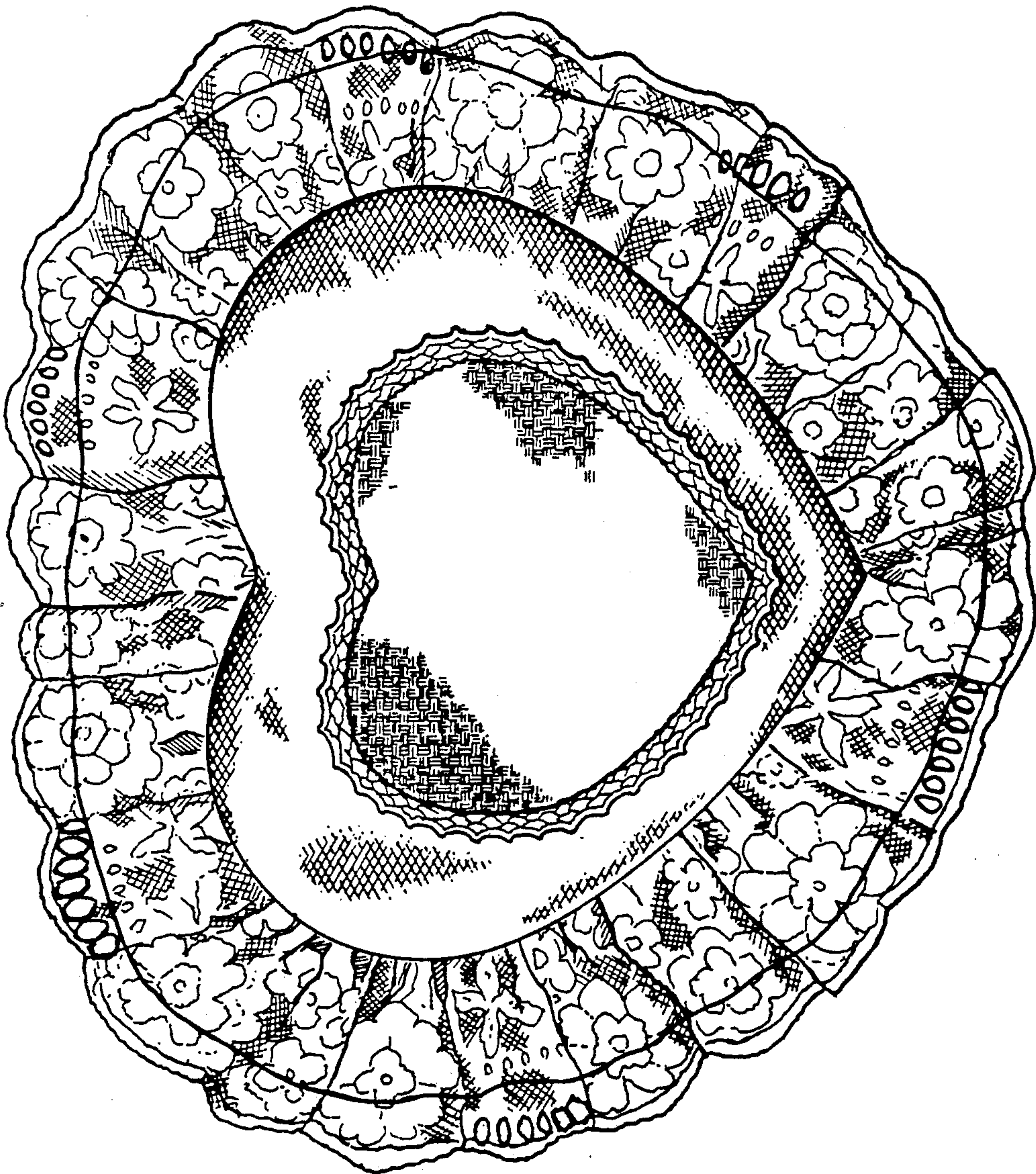

FIG. 1

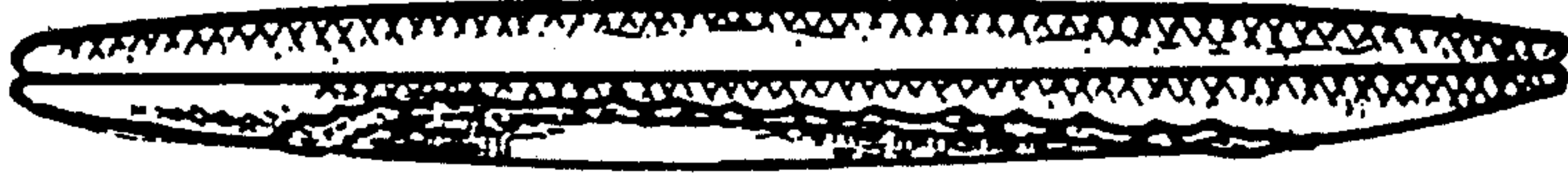

FIG. 4

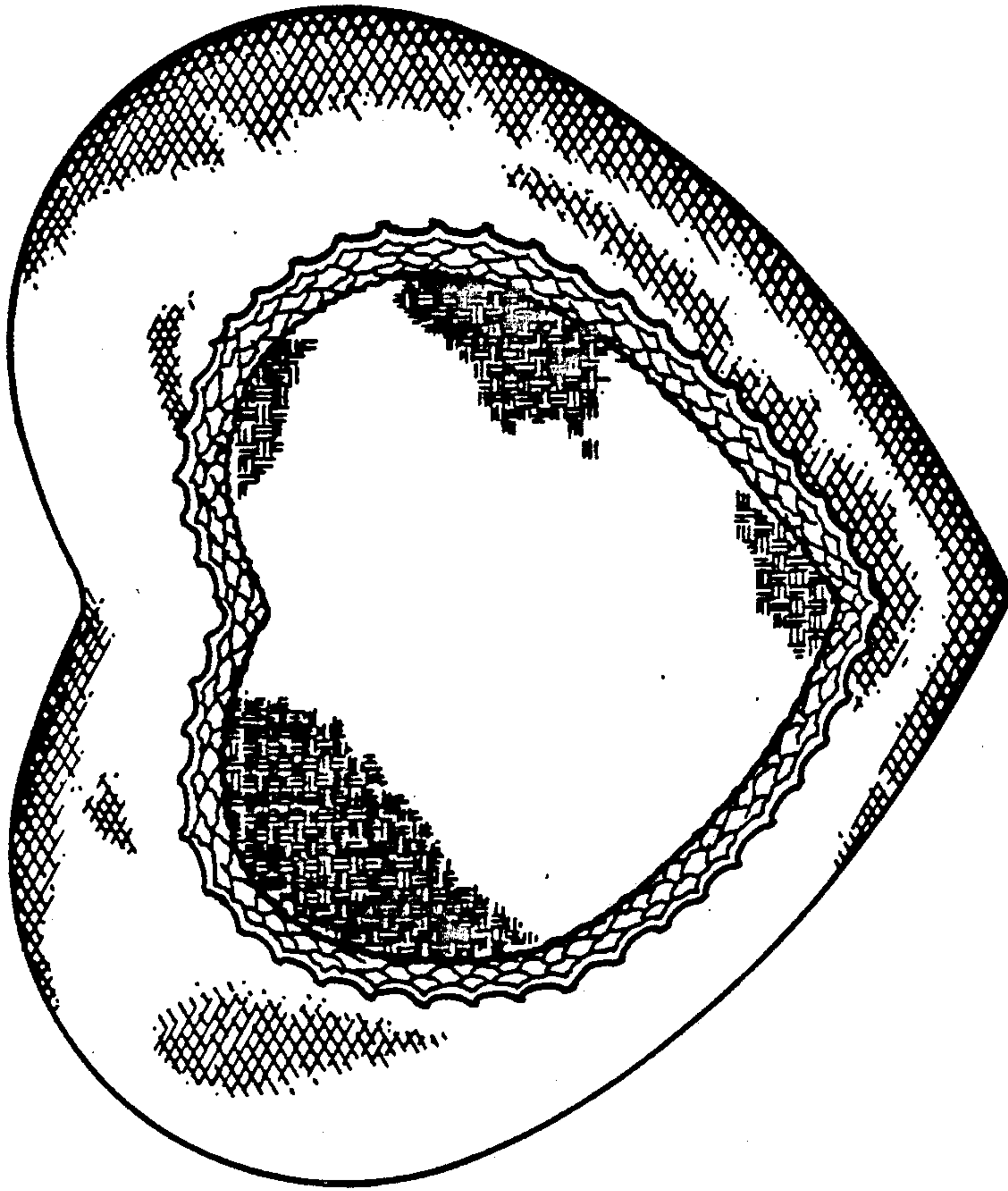

FIG. 3

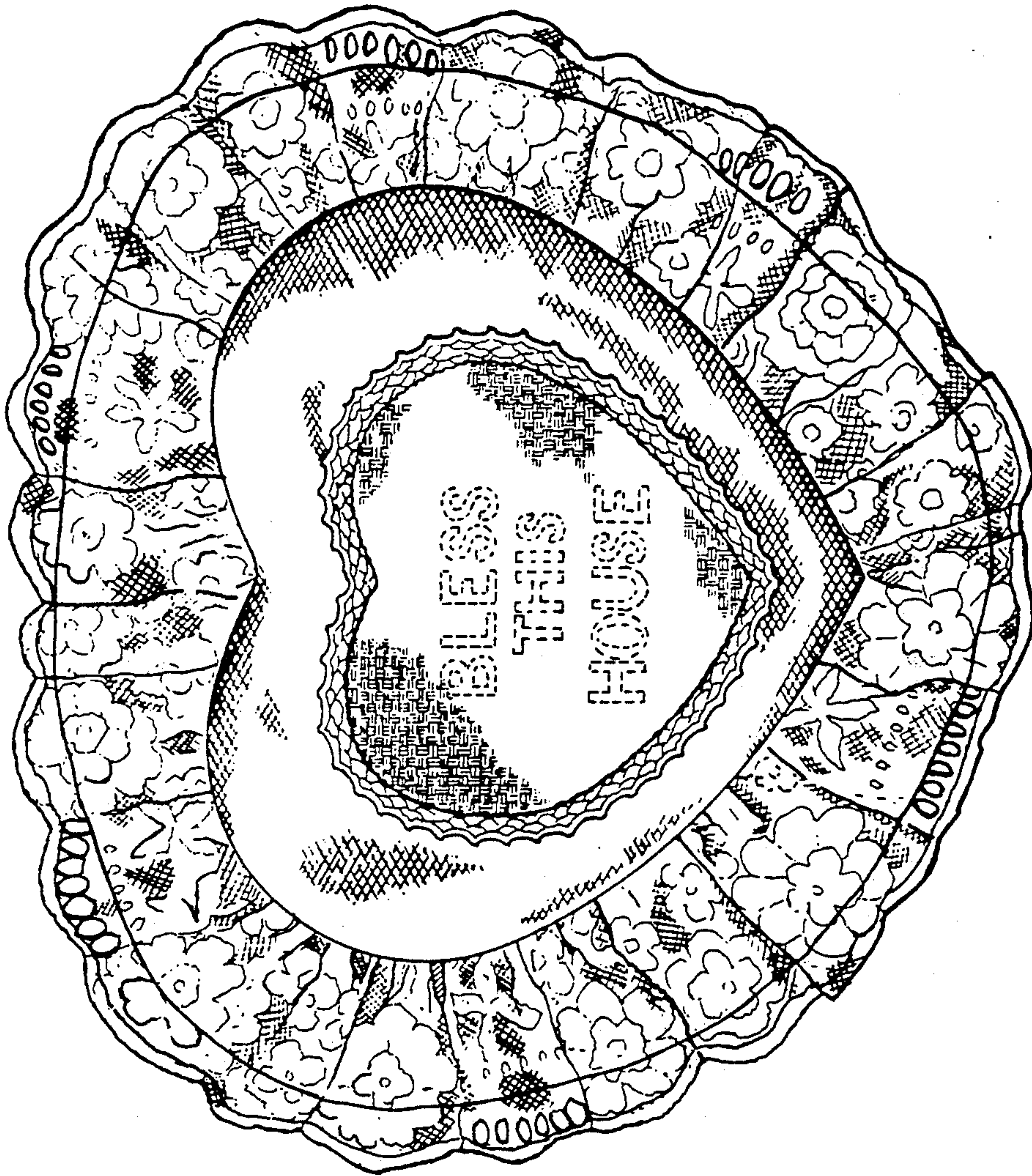

FIG. 6

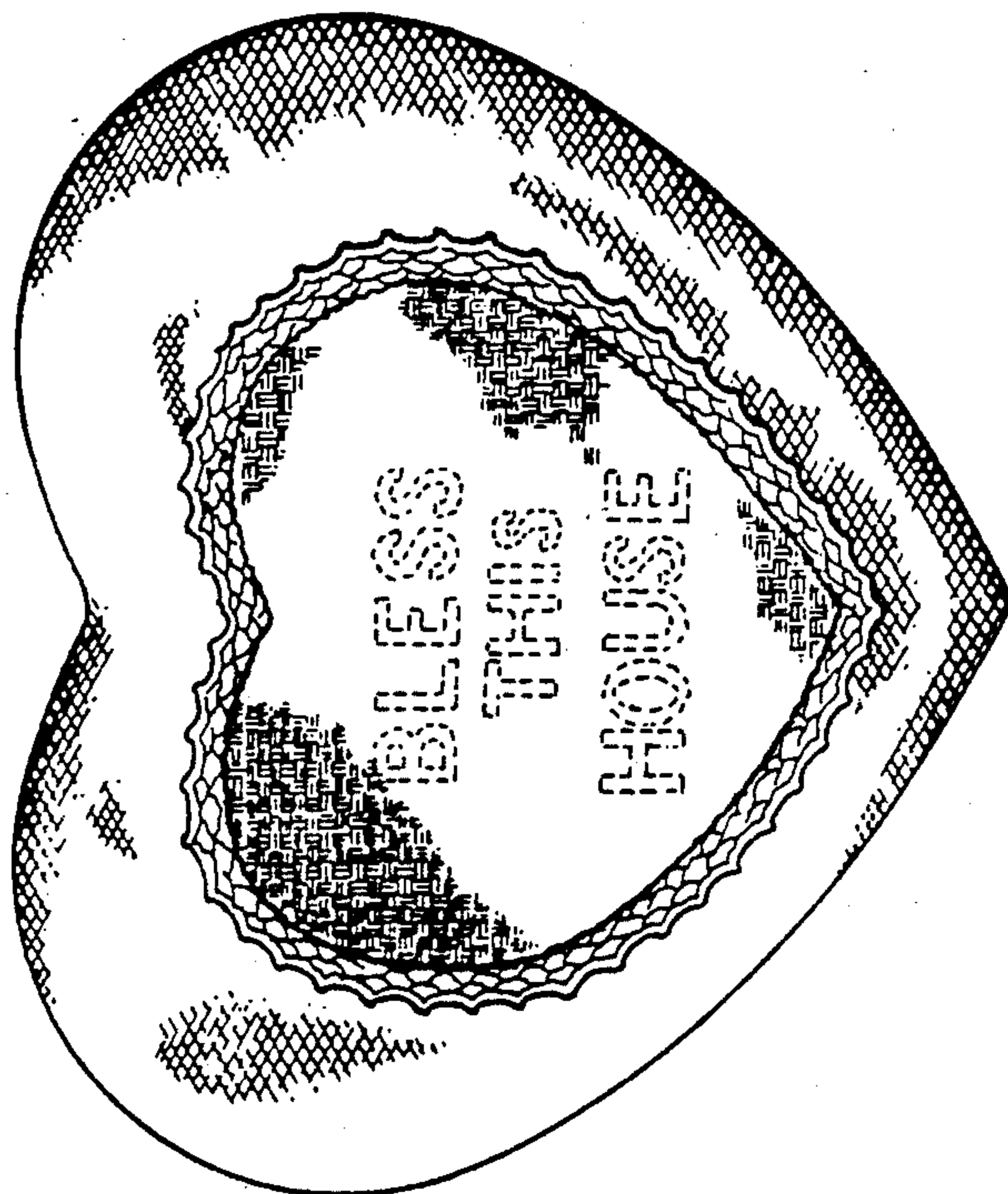

FIG. 5

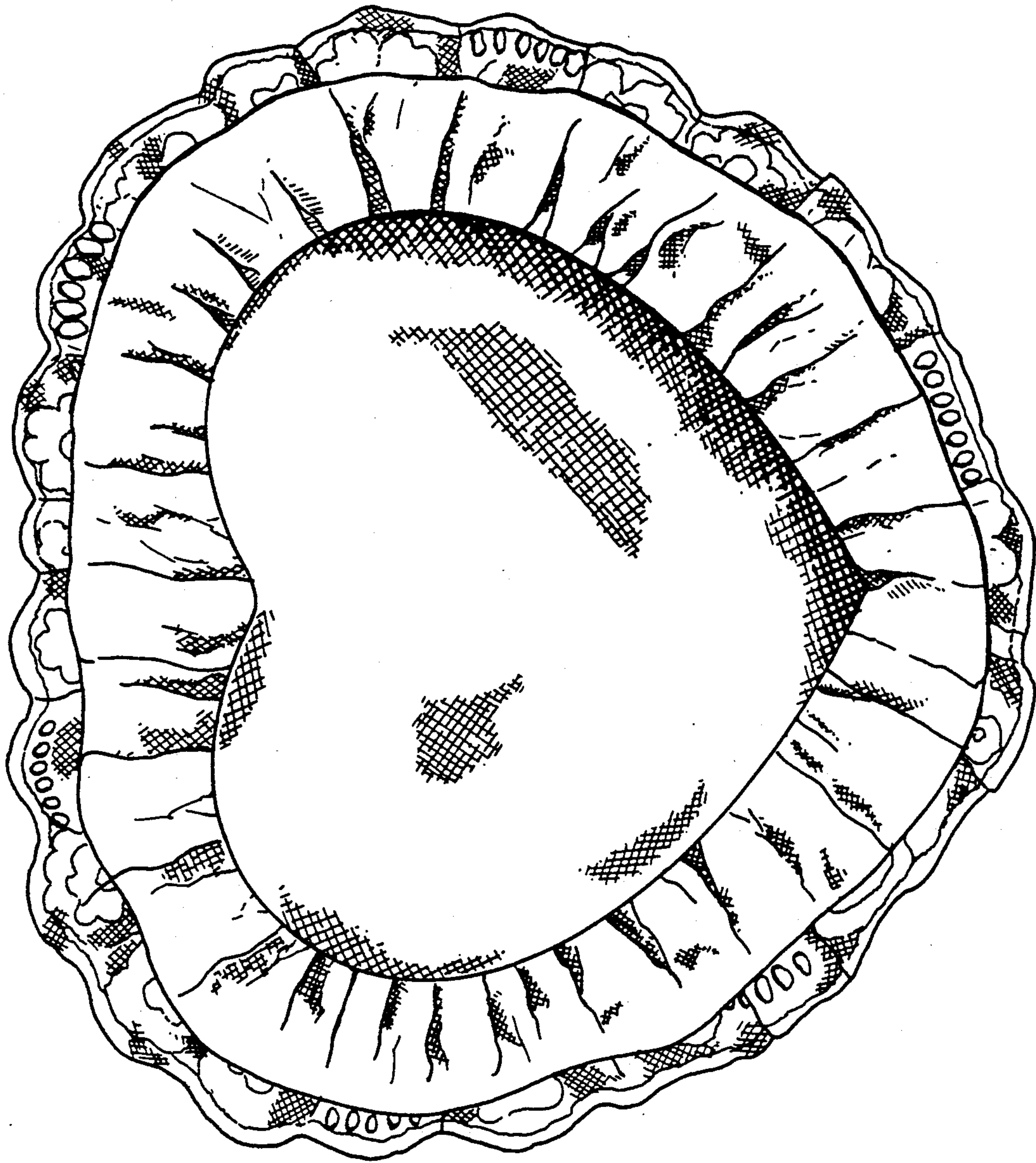

FIG. 7