

[54] ELECTRICAL CONNECTING BOARD FOR USE IN AN AUTOMOBILE

D. 305,531 1/1990 Suzuki et al. .... D13/126  
4,429,943 2/1984 Inoue ..... 439/721

[75] Inventor: Katsuhiko Kubota, Kosai, Japan

FOREIGN PATENT DOCUMENTS

[73] Assignee: Yazaki Corporation, Japan

124447 7/1984 Japan ..... 439/540

[\*\*] Term: 14 Years

Primary Examiner—James M. Gandy  
Assistant Examiner—Lisa Lichtenstein  
Attorney, Agent, or Firm—Jones, Askew & Lunsford

[21] Appl. No.: 114,828

[57] CLAIM

[22] Filed: Oct. 30, 1987

The ornamental design for an electrical connecting board for use in an automobile, as shown.

[30] Foreign Application Priority Data

DESCRIPTION

Apr. 30, 1987 [JP] Japan ..... 62-016653  
[52] U.S. Cl. .... D13/147  
[58] Field of Search ..... D13/146, 147, 126, 184;  
439/715, 716, 721, 540

FIG. 1 is a front perspective view of an electrical connecting board for use in an automobile showing my new design;  
FIG. 2 is a rear perspective view thereof;  
FIG. 3 is a front elevation view thereof;  
FIG. 4 is a left side elevation view thereof;  
FIG. 5 is a top plan view thereof;  
FIG. 6 is a bottom plan view thereof;  
FIG. 7 is a right side elevation view thereof; and  
FIG. 8 is a rear elevation view thereof.

[56] References Cited

U.S. PATENT DOCUMENTS

D. 221,950 9/1971 Eidinger ..... D13/126  
D. 225,644 12/1972 Beach ..... D13/184  
D. 227,893 7/1973 Schmidt ..... D13/146  
D. 295,850 5/1988 Kikuta ..... D13/147

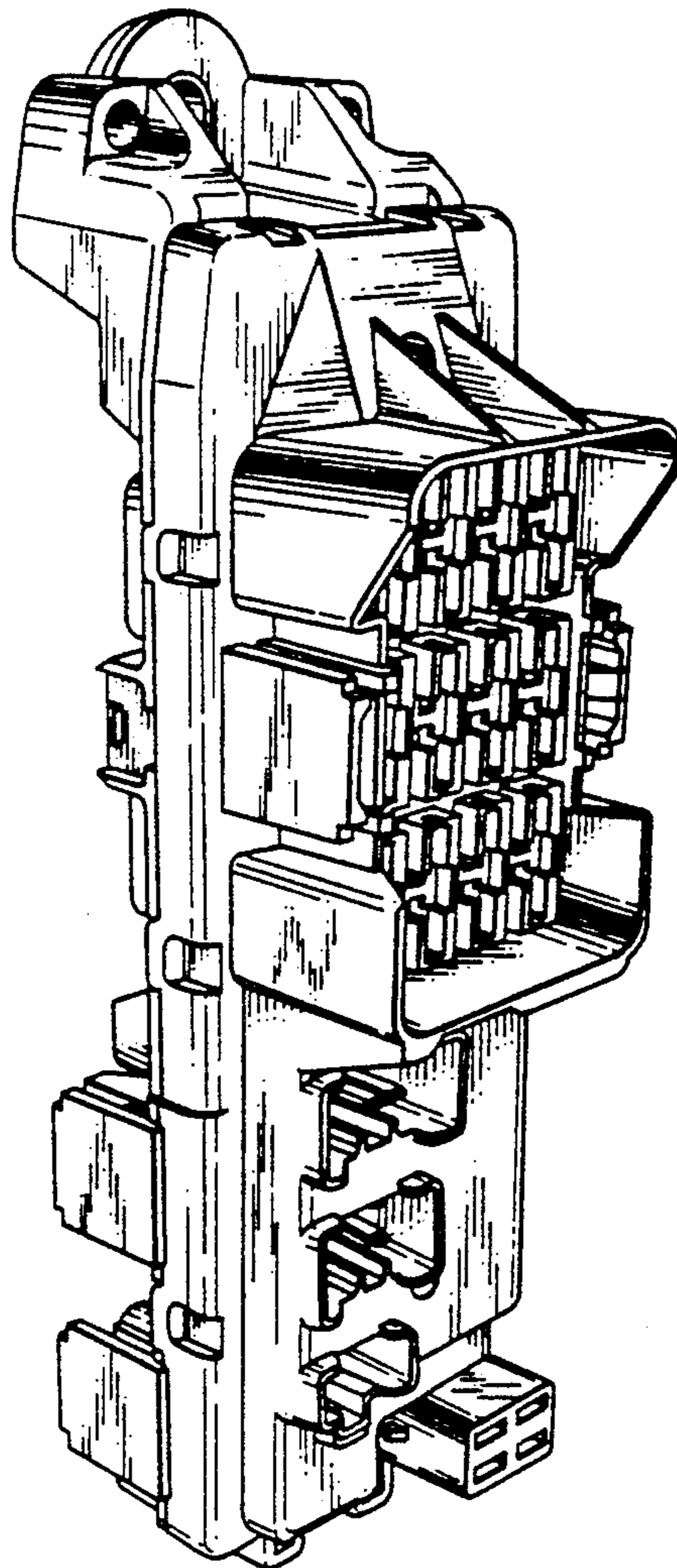

FIG. 1

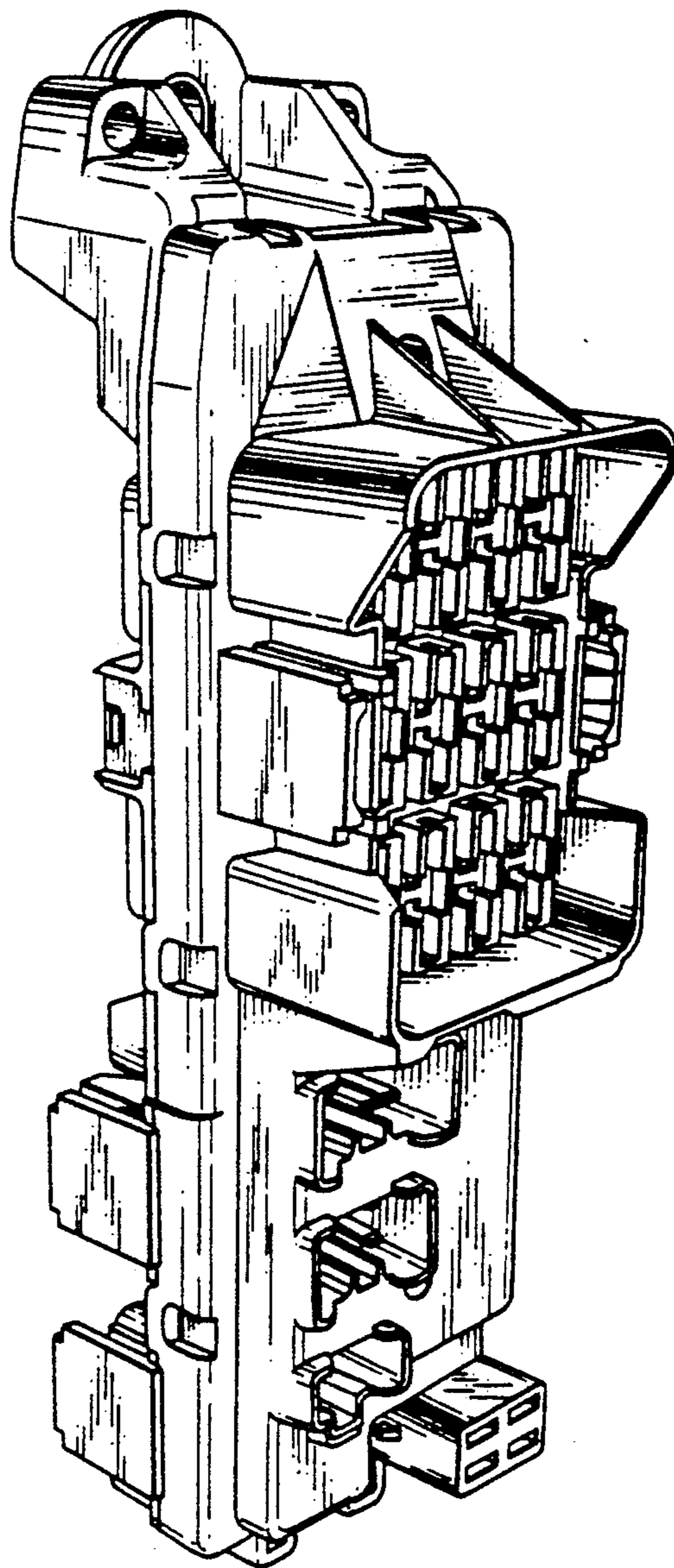

FIG. 2

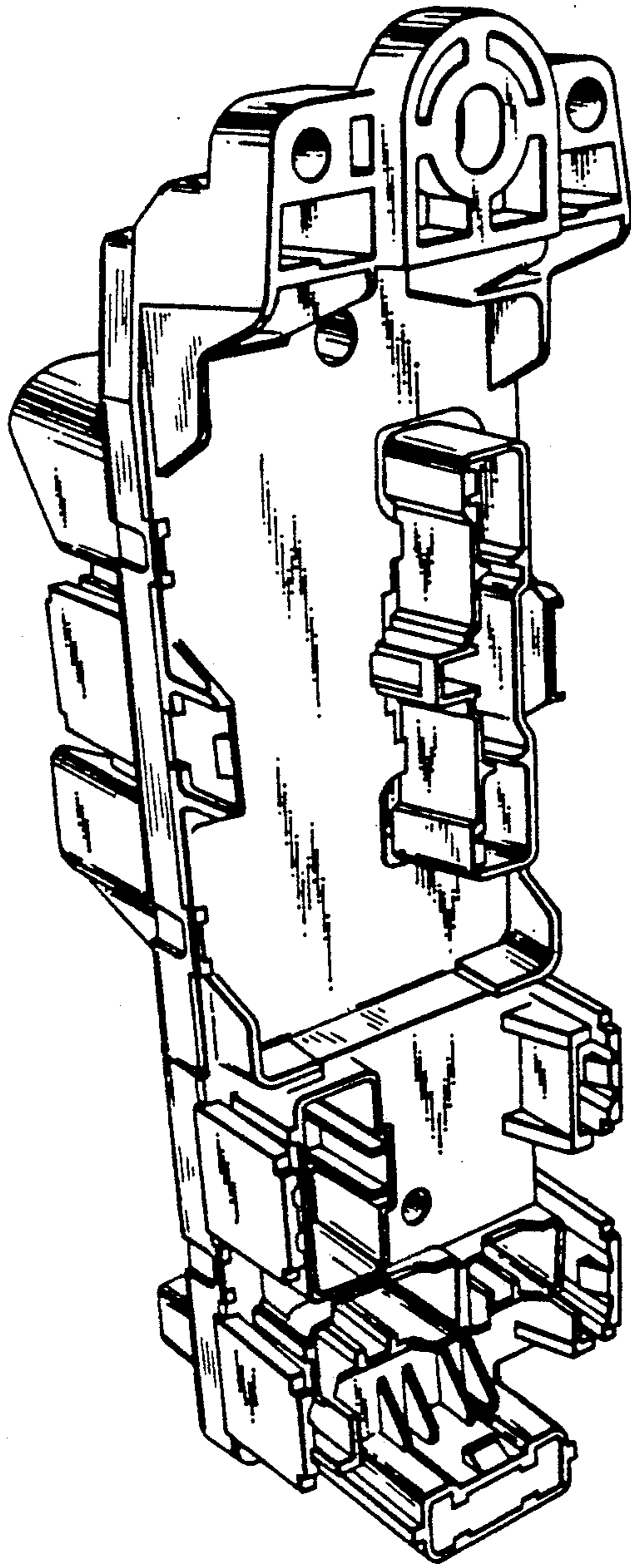

FIG. 3

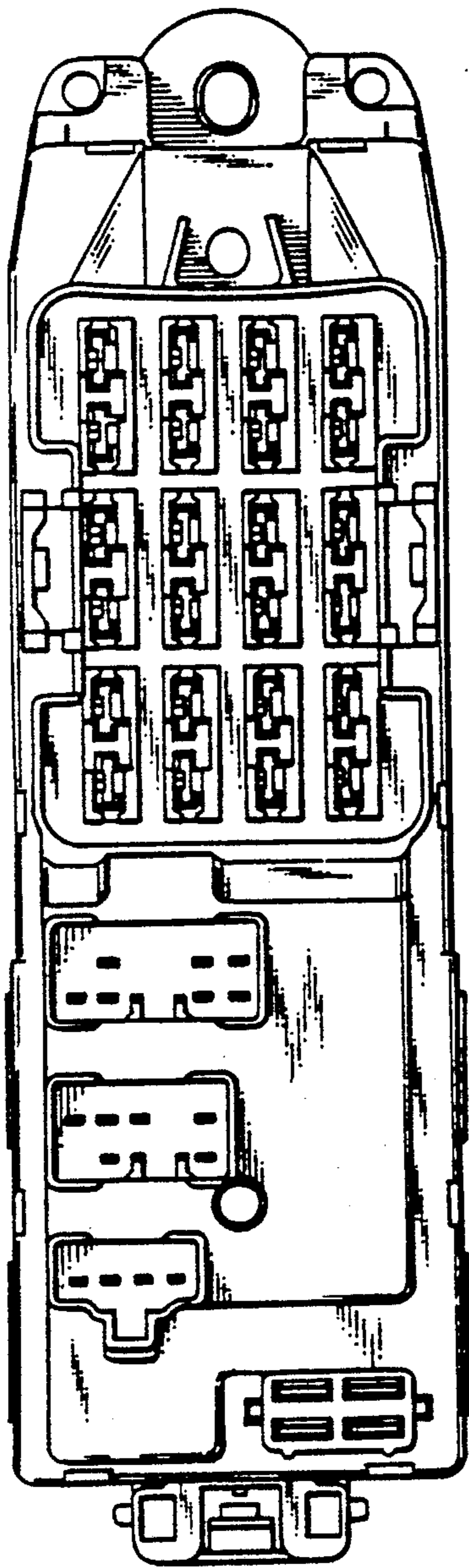

FIG. 4

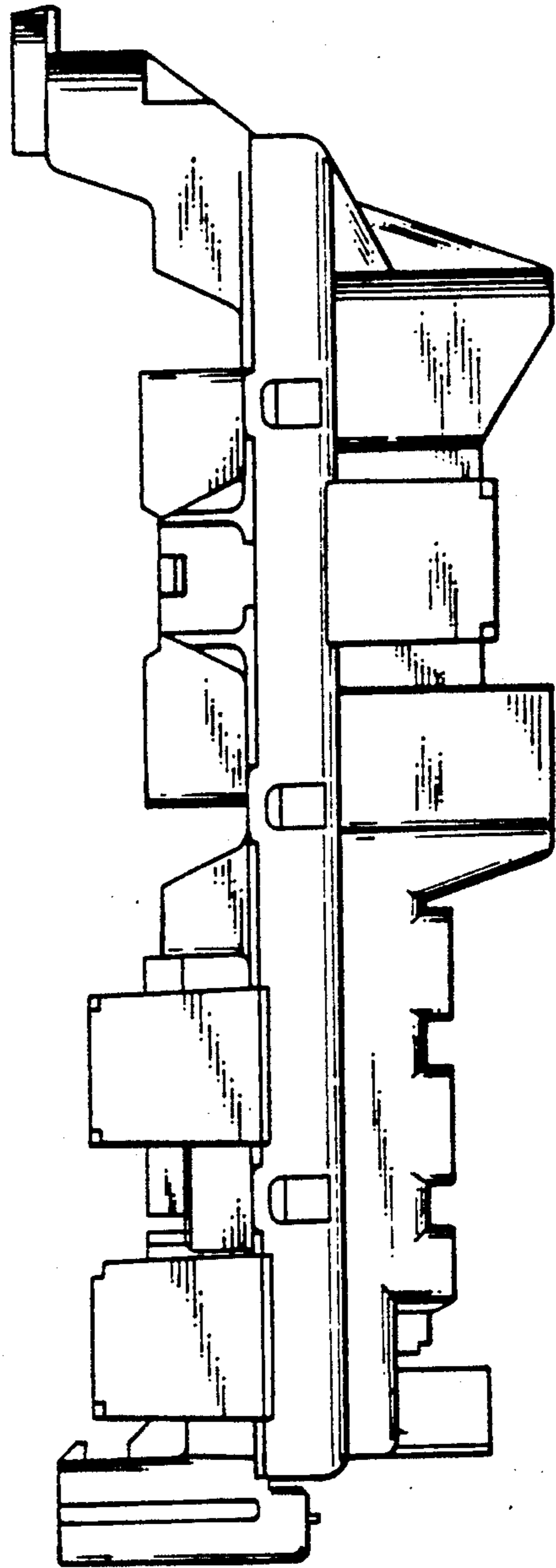

FIG. 5

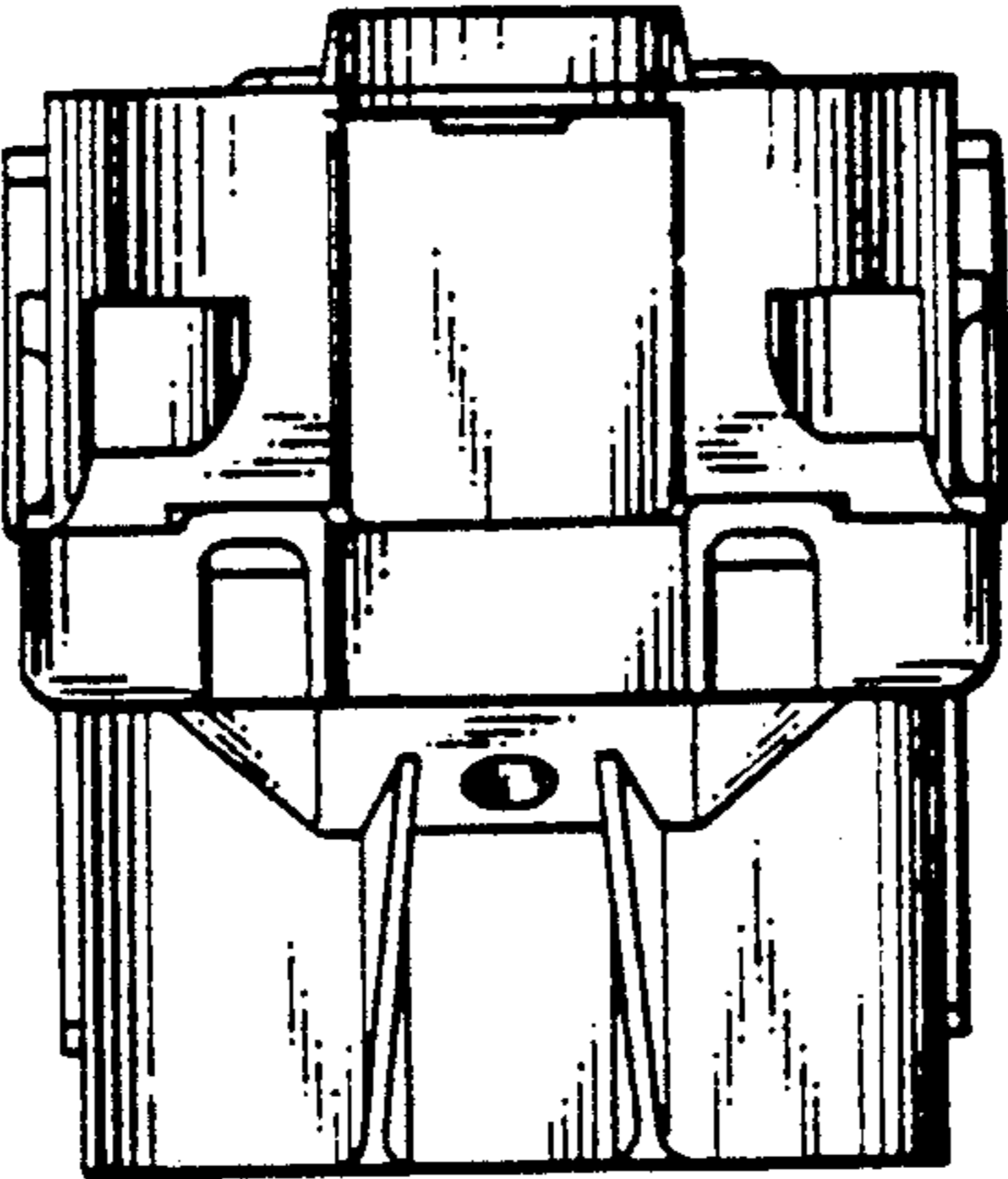

FIG. 6

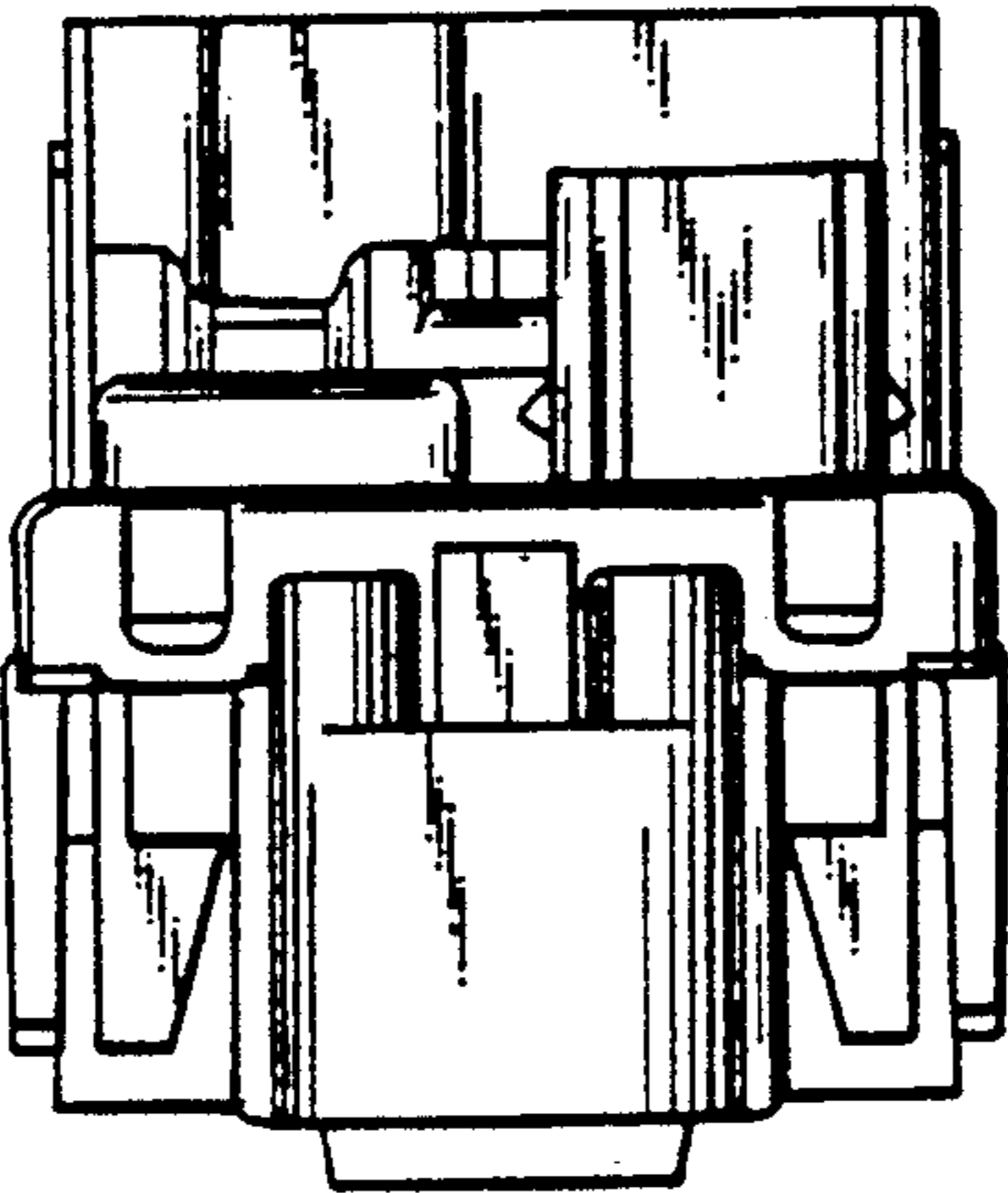

FIG. 7

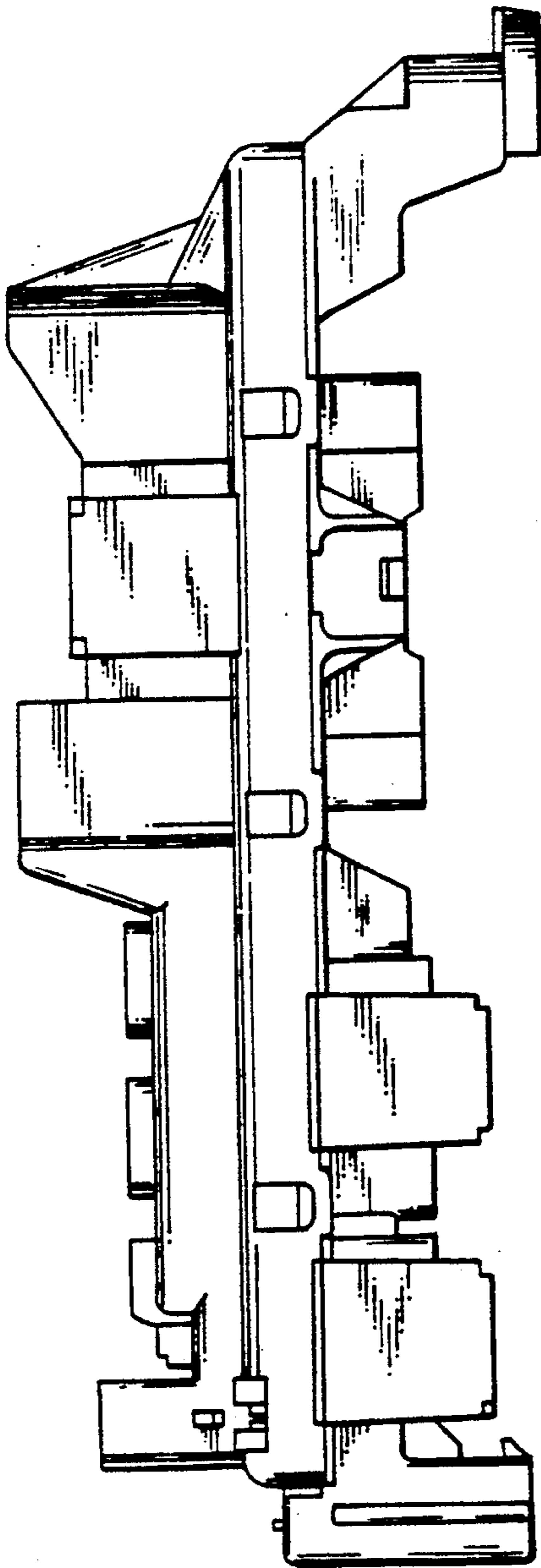

FIG. 8

