

[54] ELECTRICAL CONNECTOR BOARD FOR USE IN AN AUTOMOBILE

[75] Inventor: Eiji Shimochi, Kosai, Japan

[73] Assignee: Yazaki Corp., Japan

[**] Term: 14 Years

[21] Appl. No.: 146,124

[22] Filed: Jan. 20, 1988

[30] Foreign Application Priority Data

Jul. 20, 1987 [JP] Japan 62-29206
 [52] U.S. Cl. D13/146; D13/147
 [58] Field of Search D13/146, 147, 184;
 439/715, 716, 721

[56] References Cited

U.S. PATENT DOCUMENTS

D. 221,950 9/1971 Eidinger D13/126
 D. 305,531 1/1990 Suzuki et al. D13/126
 4,429,943 2/1984 Inoue 439/721

FOREIGN PATENT DOCUMENTS

124447 7/1984 Japan 439/540

Primary Examiner—James M. Gandy
 Assistant Examiner—Lisa Lichtenstein
 Attorney, Agent, or Firm—Jones, Askew & Lunsford

[57] CLAIM

The ornamental design for an electrical connector board for use in an automobile, as shown.

DESCRIPTION

FIG. 1 is a front perspective view of an electrical connector board for use in an automobile showing my new design;
 FIG. 2 is a rear perspective view thereof;
 FIG. 3 is a front elevation view thereof;
 FIG. 4 is a left side elevation view thereof;
 FIG. 5 is a top plan view thereof;
 FIG. 6 is a bottom plan view thereof;
 FIG. 7 is a right side view thereof; and
 FIG. 8 is a rear elevation view thereof.

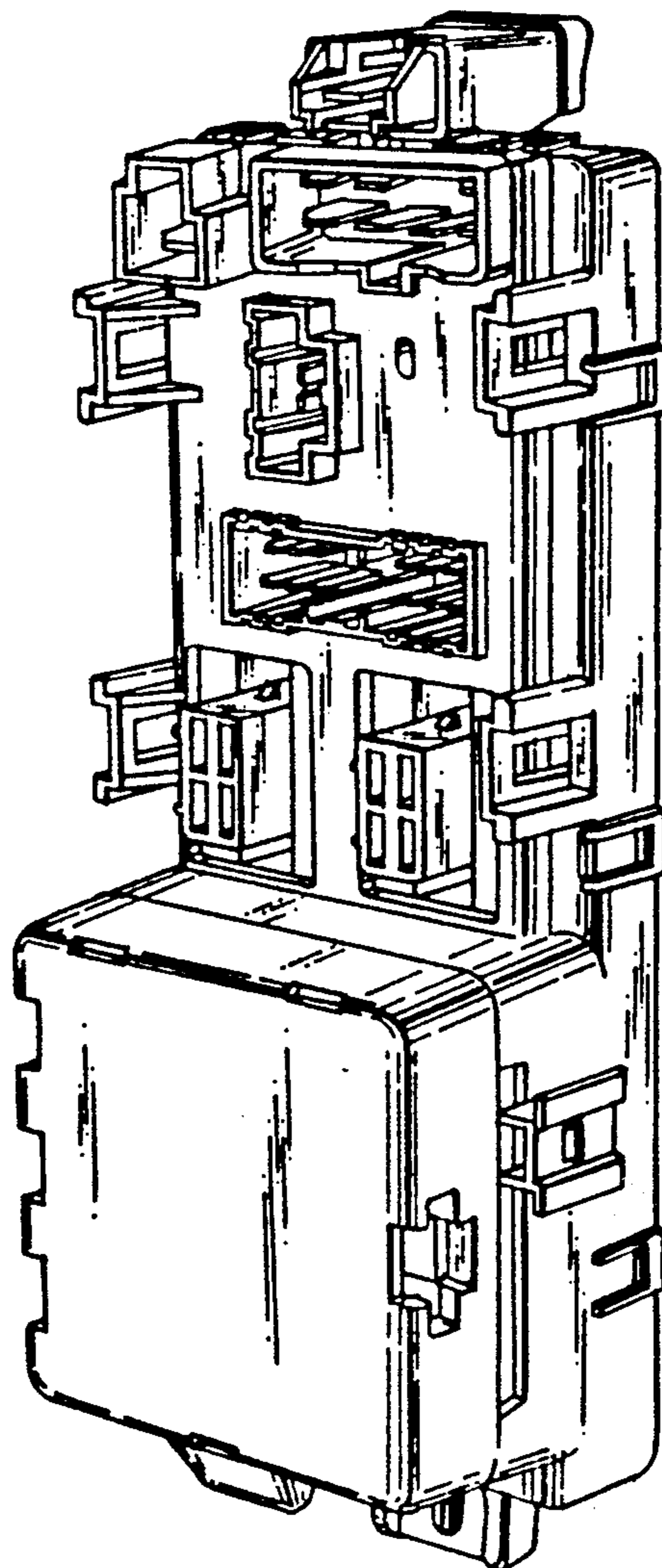

FIG. 1

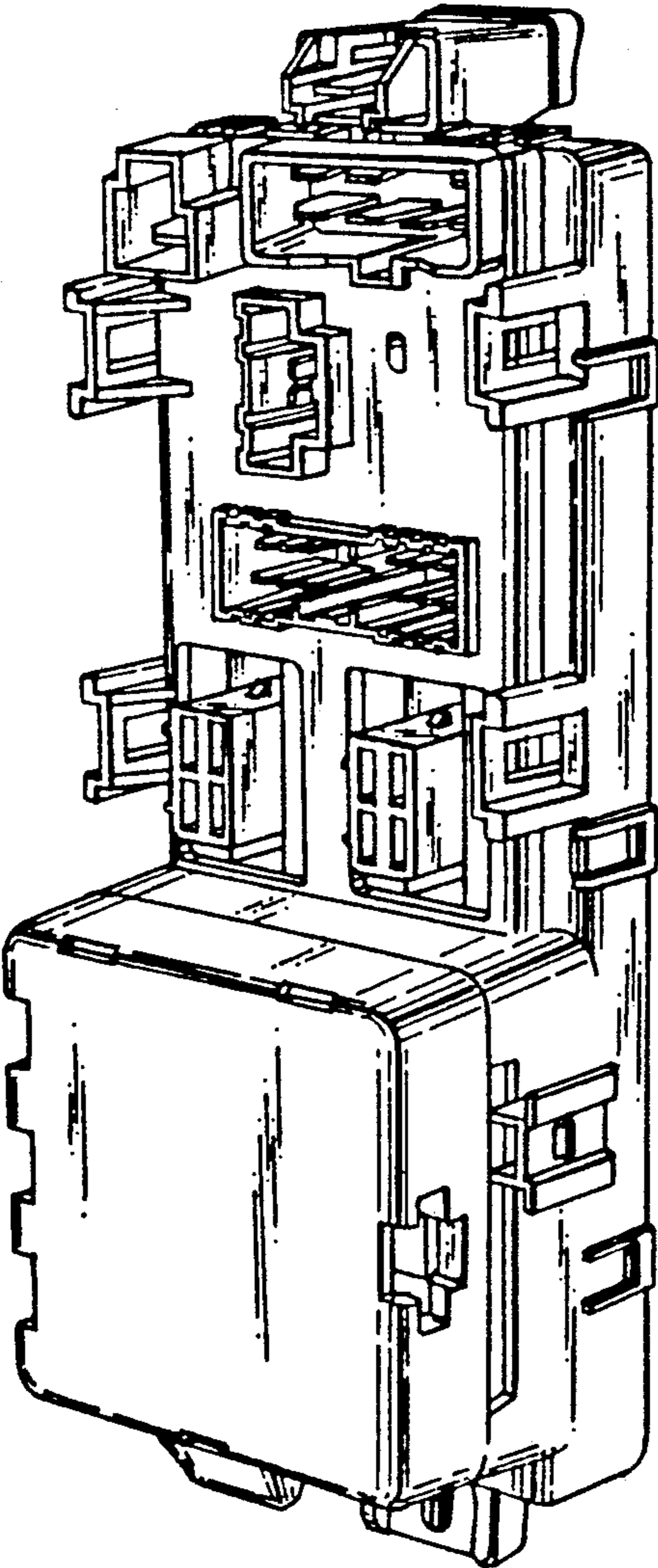

FIG. 2

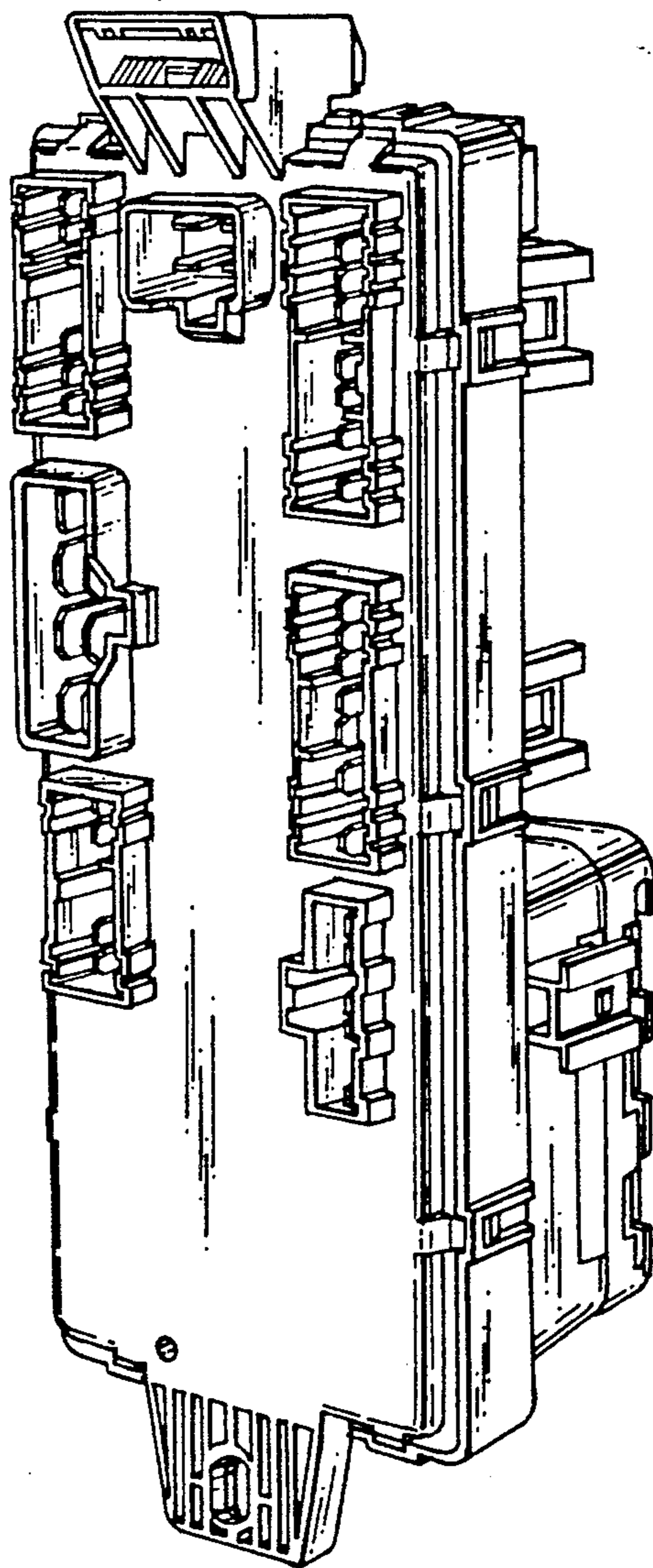

FIG. 3

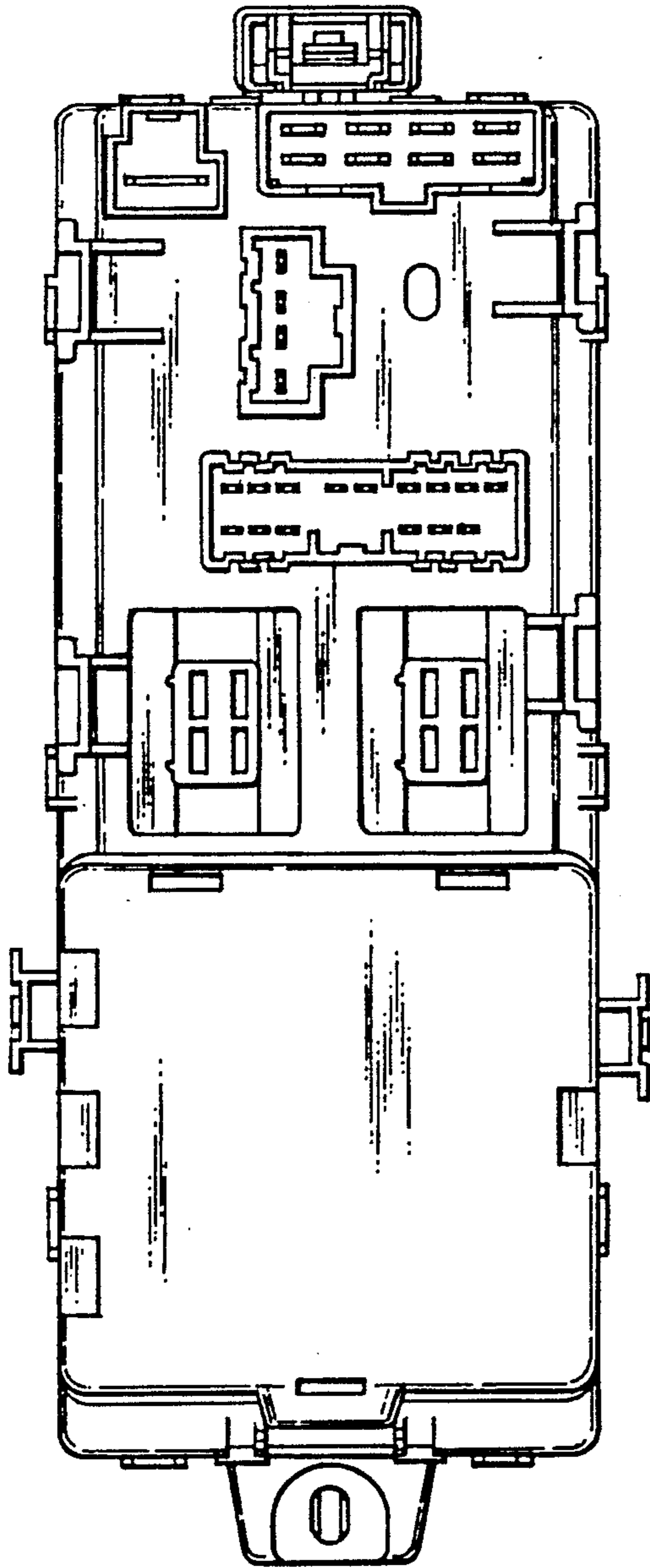

FIG. 4

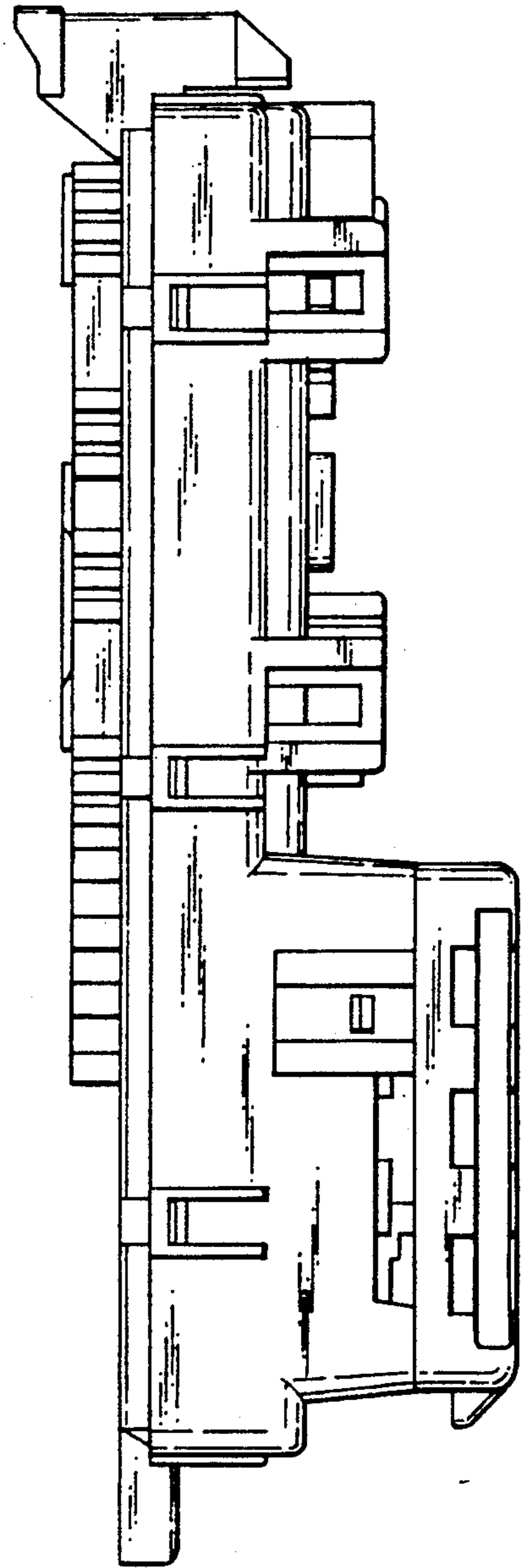

FIG. 5

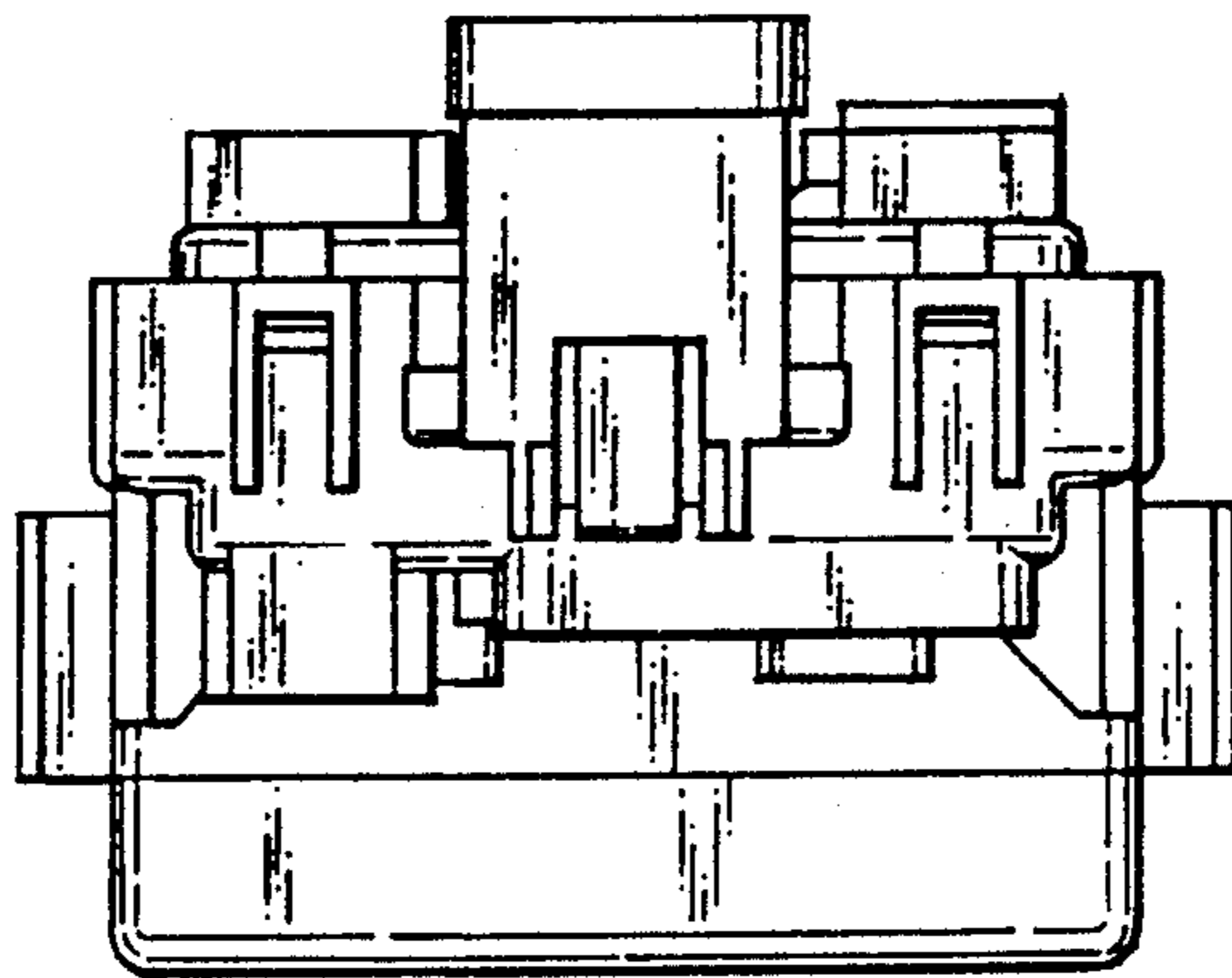

FIG. 6

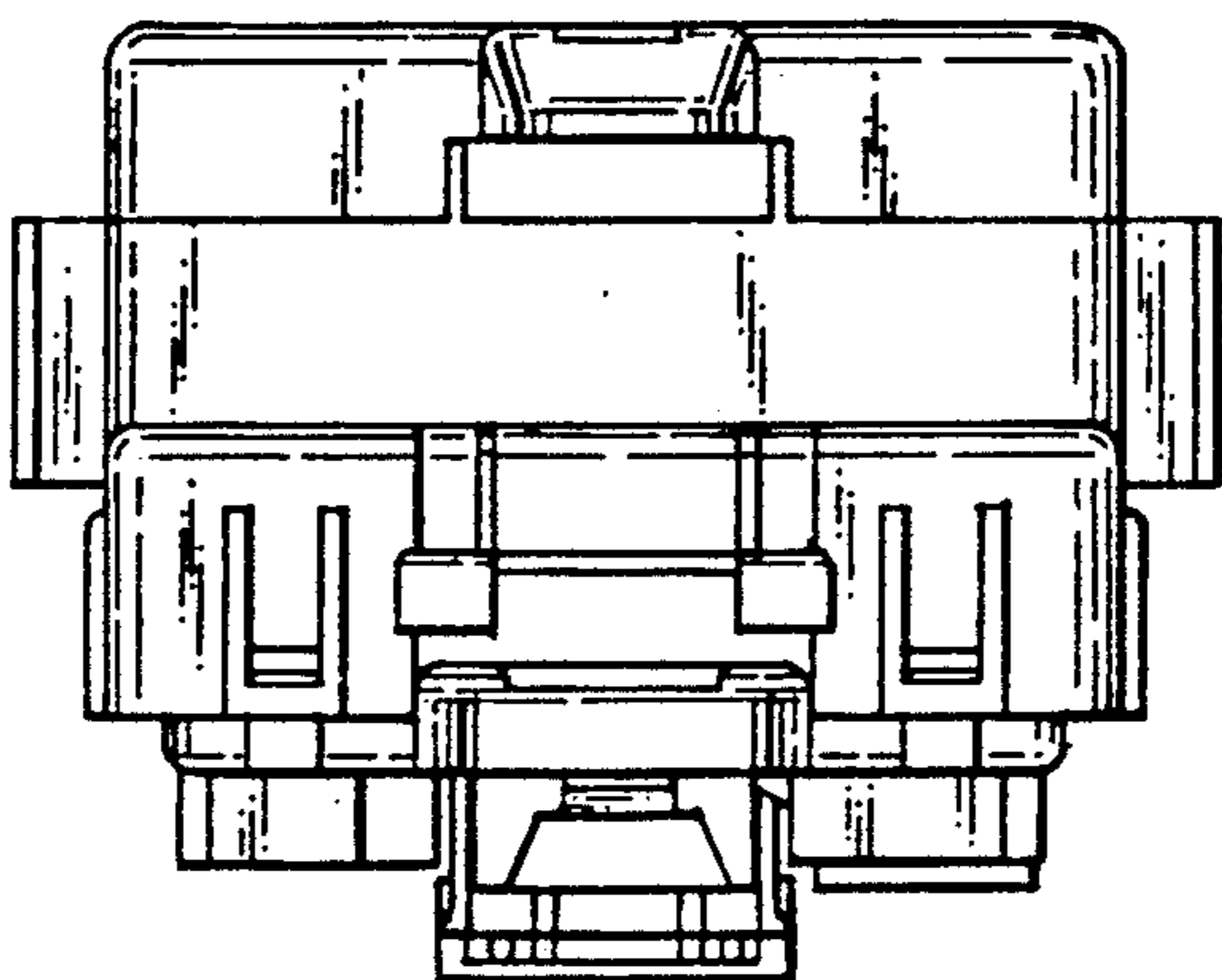

FIG. 7

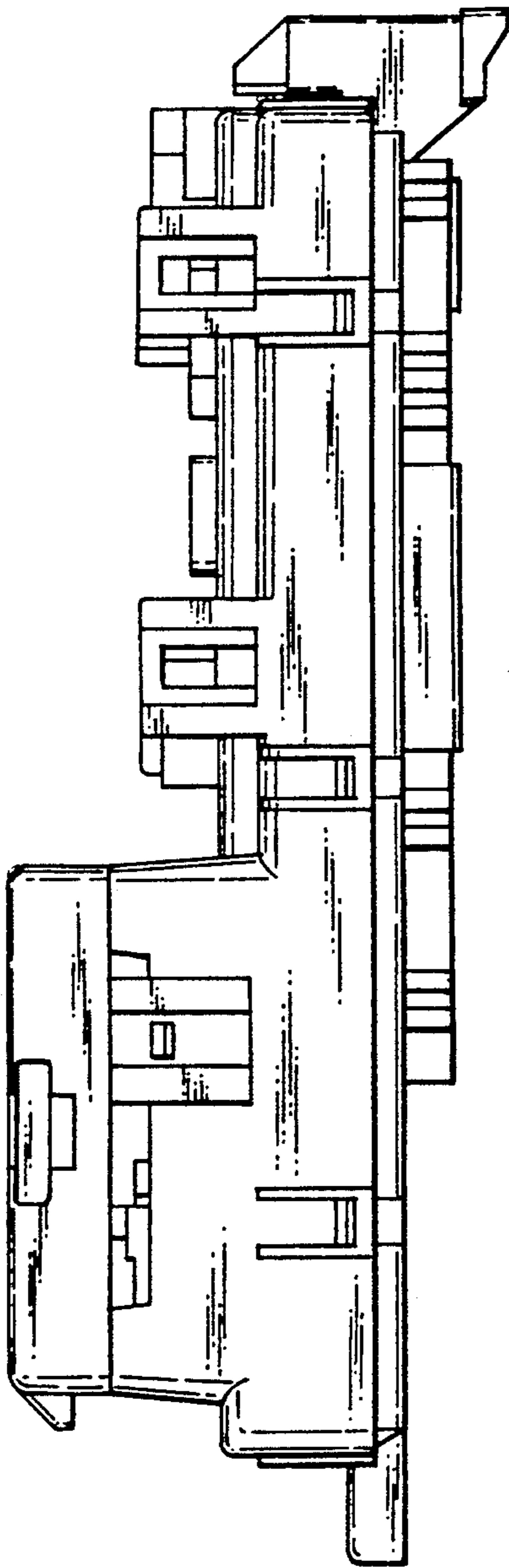

FIG. 8

