

[54] **OUTSOLE BOTTOM**

[75] **Inventor: Tinker L. Hatfield, Portland, Oreg.**

[73] **Assignees: Nike, Inc.; Nike International Ltd., both of Beaverton, Oreg.**

[**] **Term: 14 Years**

[21] **Appl. No.: 624,290**

[22] **Filed: Dec. 7, 1990**

[52] **U.S. Cl. D2/320**

[58] **Field of Search D2/264, 265, 274, 311, D2/317-322; 36/25 R, 28, 29, 30 R, 32 R, 59 R, 59 C, 126-128, 102-107, 112-116, 132, 136**

[56] **References Cited**

U.S. PATENT DOCUMENTS

D. 291,147	8/1987	Kelley et al.	D2/320
D. 294,423	3/1988	Zuidema et al.	D2/320
D. 296,724	7/1988	Peterson	D2/320
D. 301,386	6/1989	Weiner	D2/304
D. 305,955	2/1990	Hase	D2/320
D. 311,810	11/1990	Hatfield	D2/320
4,378,643	4/1983	Johnson	36/32 R
4,439,936	4/1984	Clarke et al.	36/102
4,562,651	1/1986	Frederick et al.	36/102
4,641,438	2/1987	Laird et al.	36/59 C
4,785,557	11/1988	Kelley et al.	36/32 R

OTHER PUBLICATIONS

Spring 1991 Nike Footwear Catalog, published Jun.,

1990, pp. 8-9, 12-13, 22-25, 54-55, 60-61, 132-133, 140-141, 144-145.

Spring 1990 Nike Footwear Catalog, published Jun., 1989, pp. 4-5, 8-9, 56-57; 62-63, 138-139, 150-151, 66-67.

Fall 1989 Nike Footwear Catalog, published Jan., 1989, pp. 4-5, 8-9, 54-61; 124-125, 134-135.

Spring 1989 Nike Footwear Catalog, published Jun. 1988, pp. 8-9, 12-13, 62-63, 132-133.

Fall 1988 Nike Footwear Catalog, published Jan., 1988, pp. 4-5, 8-9, 60-61.

Fall 1987 Nike Footwear Catalog, published Jan. 1987, pp. 4-5, 110-111.

Primary Examiner—Louis S. Zarfes

Attorney, Agent, or Firm—Banner, Birch, McKie & Beckett

[57] **CLAIM**

The ornamental design for an outsole bottom, as shown and described.

DESCRIPTION

FIG. 1 is a bottom plan view of an outsole bottom showing my new design;

FIG. 2 is a cross-section taken generally along line 2-2 of FIG. 1;

FIG. 3 is a cross-section taken generally along line 3-3 of FIG. 1; and

FIG. 4 is a cross-section taken generally along line 4-4 of FIG. 1; and

FIG. 5 is a cross-section taken generally along line 5-5 of FIG. 1.

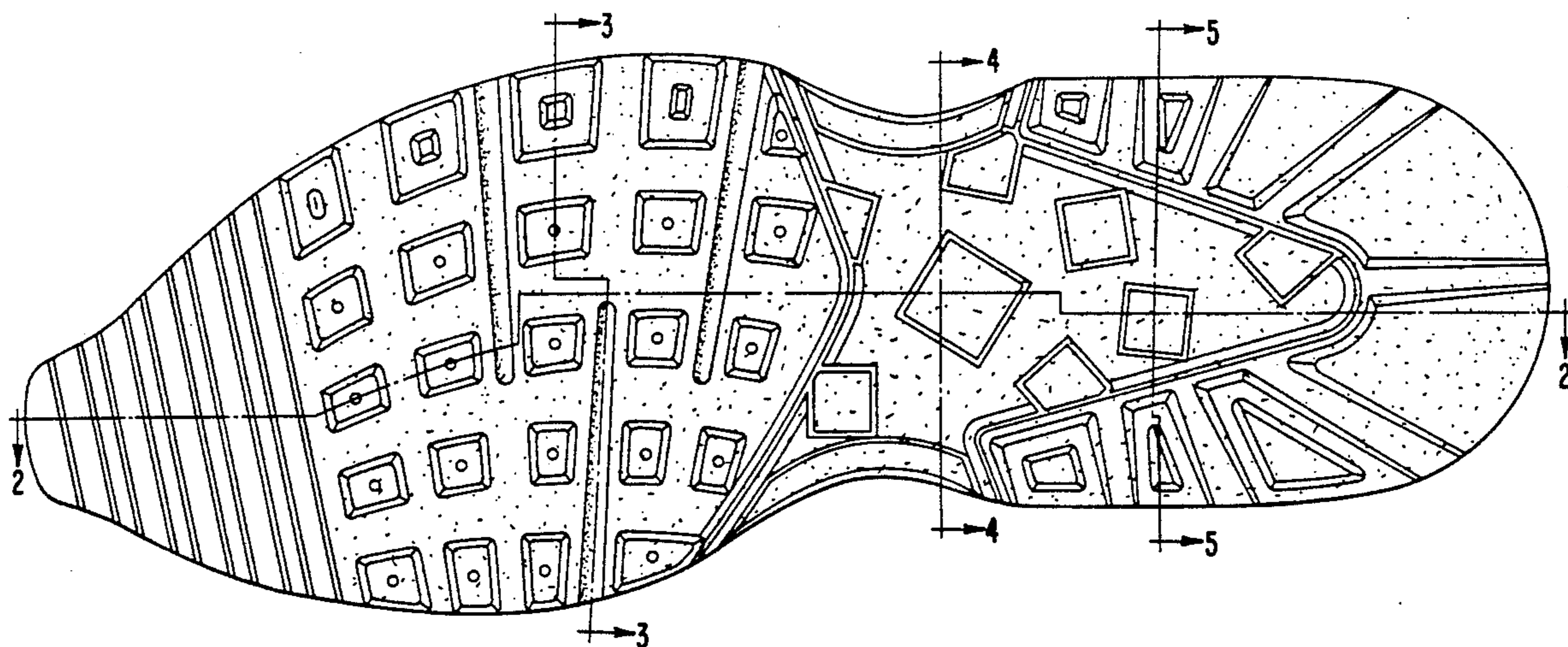

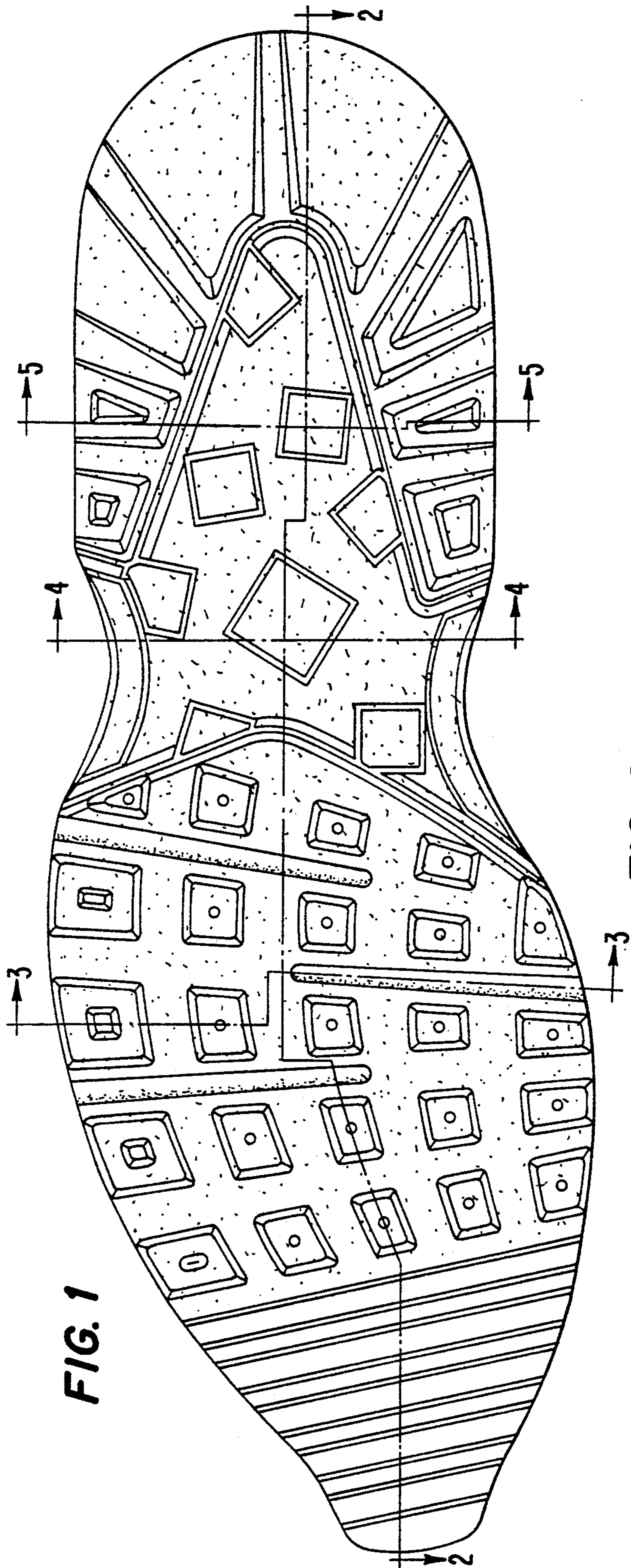

FIG. 1

FIG. 2



FIG. 3

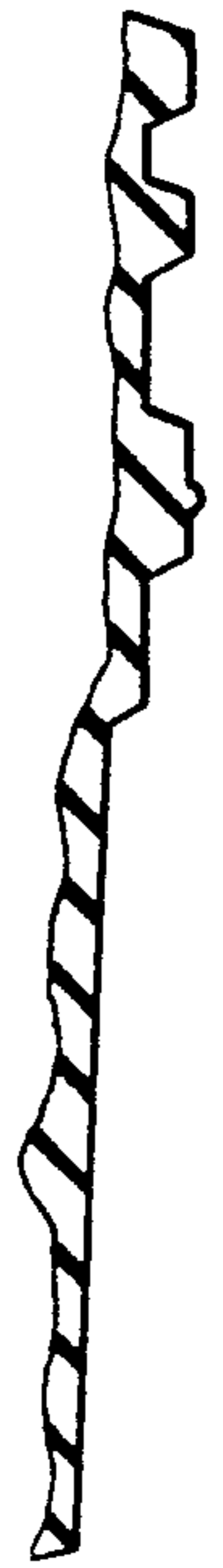

FIG. 4



FIG. 5

