

[54] LIQUID APPLYING CLEANING MACHINE

[75] Inventor: Gordon W. Goodrich, Grand Rapids, Mich.

[73] Assignee: Bissell Inc., Grand Rapids, Mich.

[**] Term: 14 Years

[21] Appl. No.: 213,723

[22] Filed: Jun. 30, 1988

[52] U.S. Cl. D32/24

[58] Field of Search D32/21, 23-24;
15/301-302, 314-315, 320-323, 352-353, 327
R, 327 F, 327 B, 327 D, 327 E, 412, 410

[56] References Cited

U.S. PATENT DOCUMENTS

D. 190,112	4/1961	Petersen	D32/21
D. 303,172	8/1989	Goodrich	D32/21
D. 304,251	10/1989	Purkapile	D32/21
1,240,799	9/1917	Gray .	
1,498,255	6/1924	Winchester .	
3,316,579	5/1967	Smith	15/320
3,574,239	4/1971	Sollerud	4/1
3,594,849	7/1971	Coshaw	15/321
3,687,729	8/1972	Winburn et al.	134/21
4,137,599	2/1979	Steyer	15/300 A
4,167,798	9/1979	Klugl et al.	15/320
4,194,262	3/1980	Finley et al.	15/314
4,485,518	12/1984	Kasper	15/322

4,541,142 9/1985 Pudwill 15/323
4,559,667 12/1985 Fitzwater 15/415 R

Primary Examiner—A. Hugo Word
Assistant Examiner—Doris Clark
Attorney, Agent, or Firm—Price, Heneveld, Cooper,
DeWitt & Litton

[57] CLAIM

The ornamental design for a liquid applying cleaning machine, as shown and described.

DESCRIPTION

FIG. 1 is a perspective view of a liquid applying cleaning machine showing my new design, with the hose oriented in a storage position;
FIG. 2 is a perspective view with the hose oriented in an operating position;
FIG. 3 is a top plan view thereof;
FIG. 4 is a front elevational view thereof;
FIG. 5 is a side elevational view of one end of the liquid applying cleaning machine;
FIG. 6 is a side elevational view of the other end of the liquid applying cleaning machine;
FIG. 7 is a rear elevational view thereof; and
FIG. 8 is a bottom plan view thereof.
The electric cord is shown broken away in FIGS. 5 and 8 and is understood to represent indeterminate length. The hose in FIGS. 2 and 8 is shown broken away for ease of illustration.

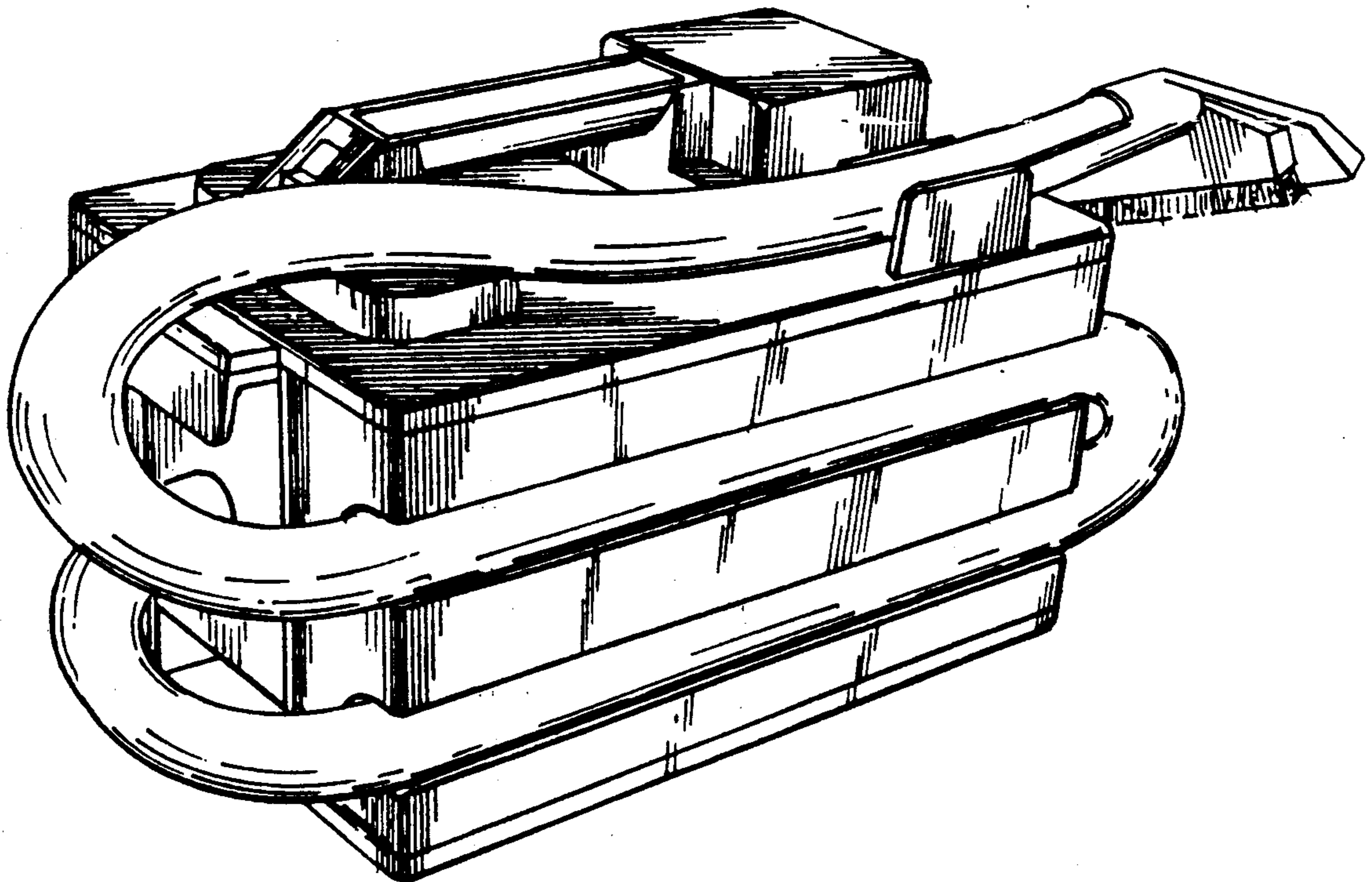

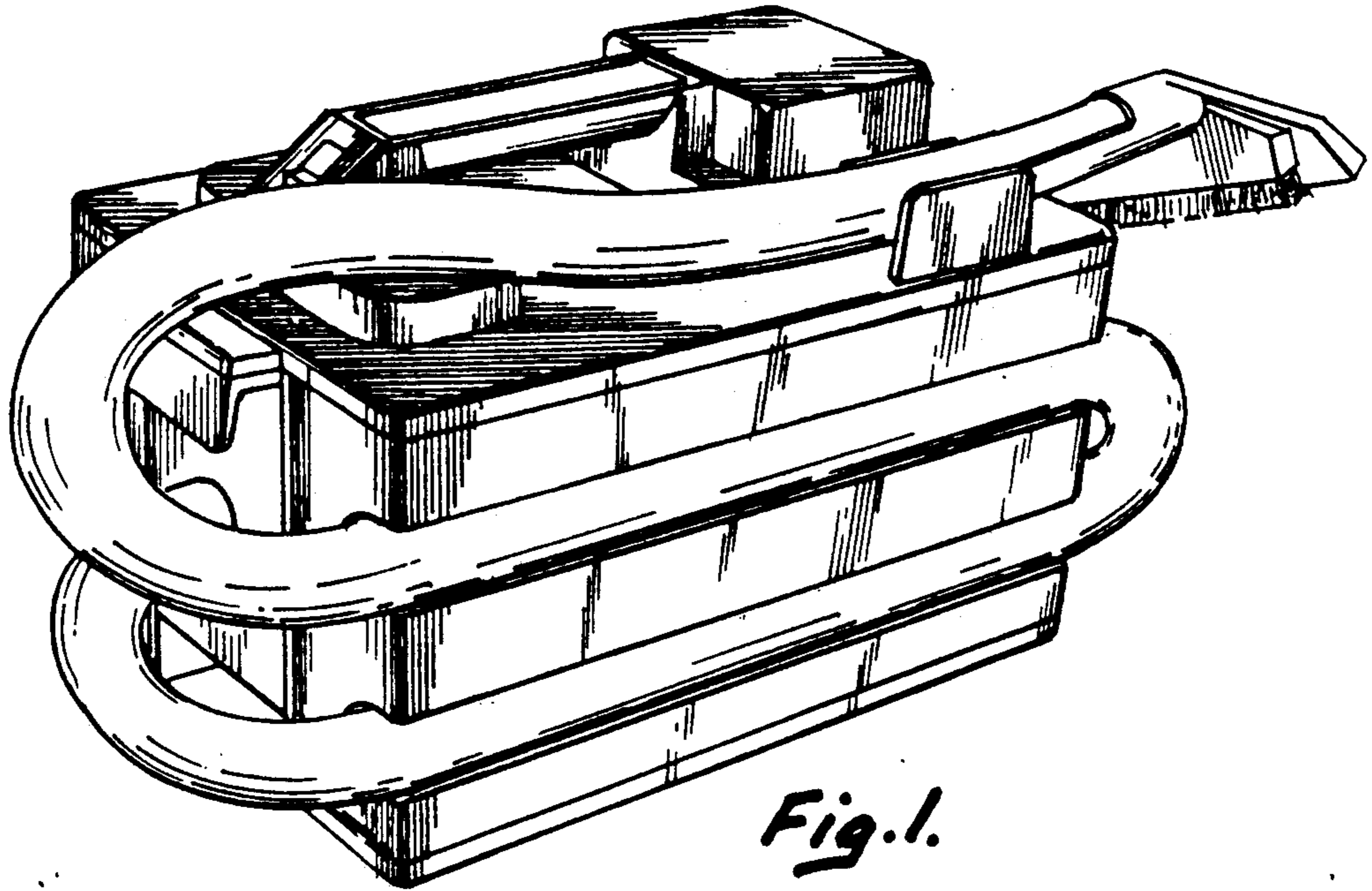

Fig. 1.

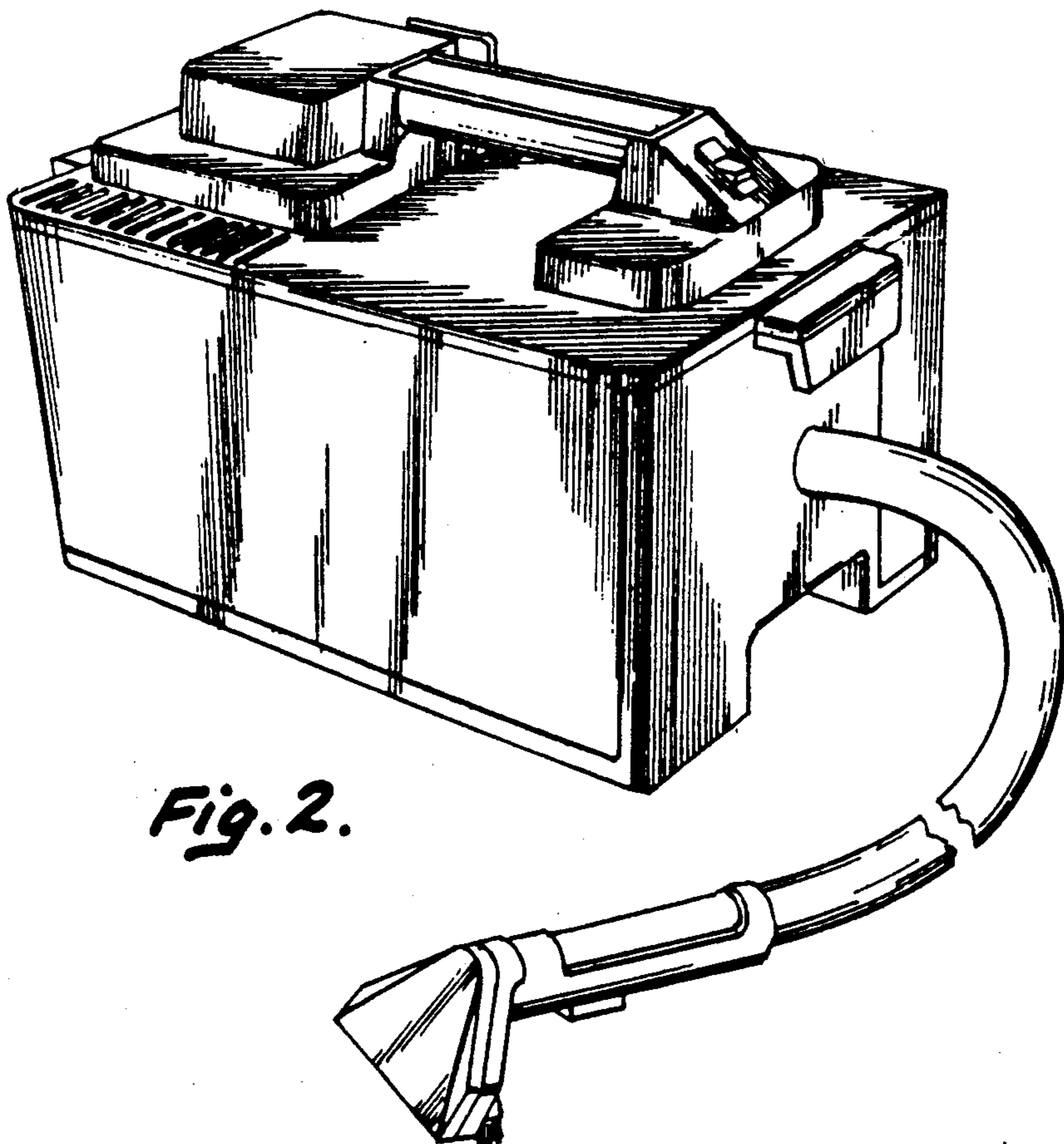

Fig. 2.

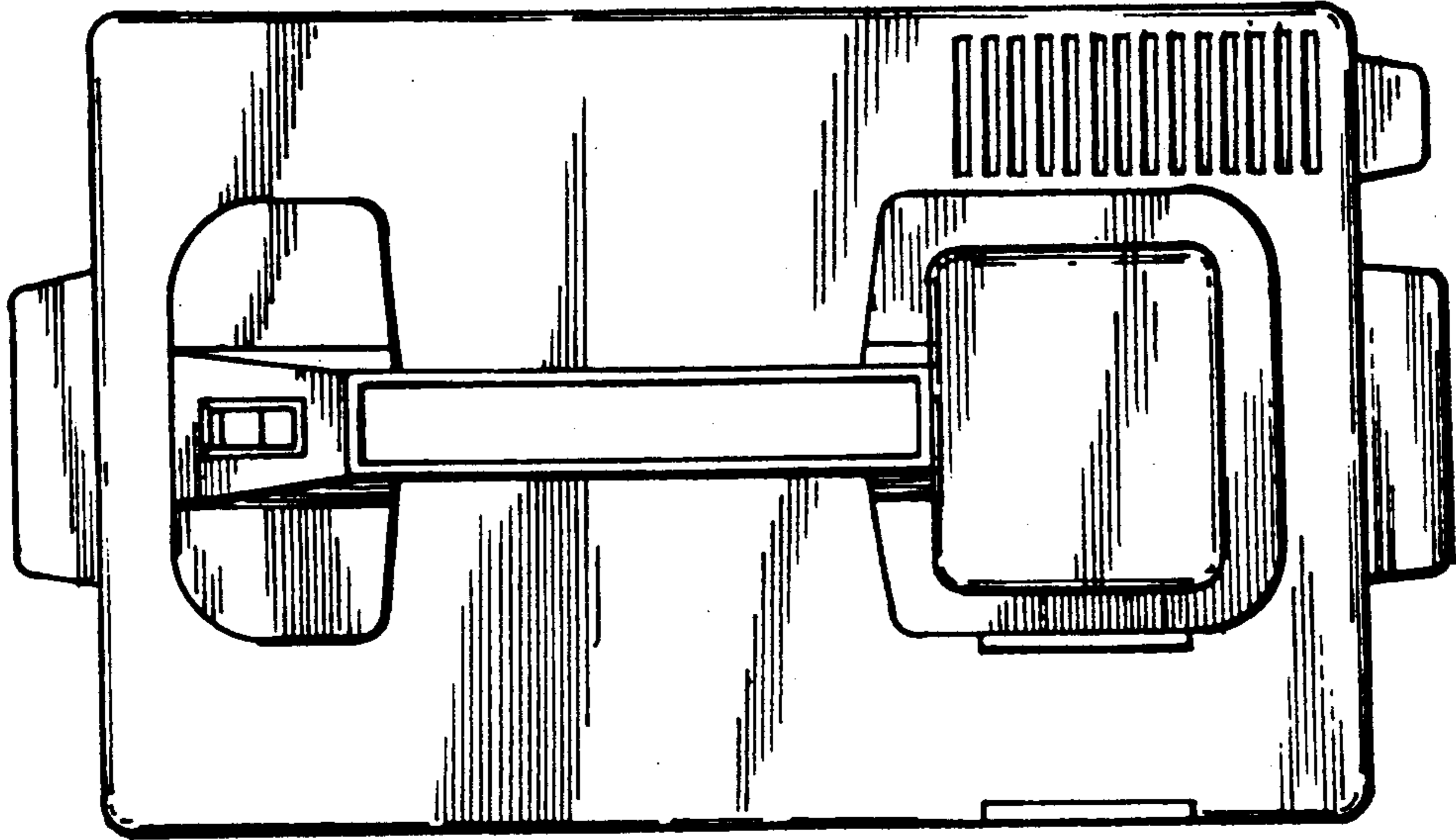

Fig. 3.

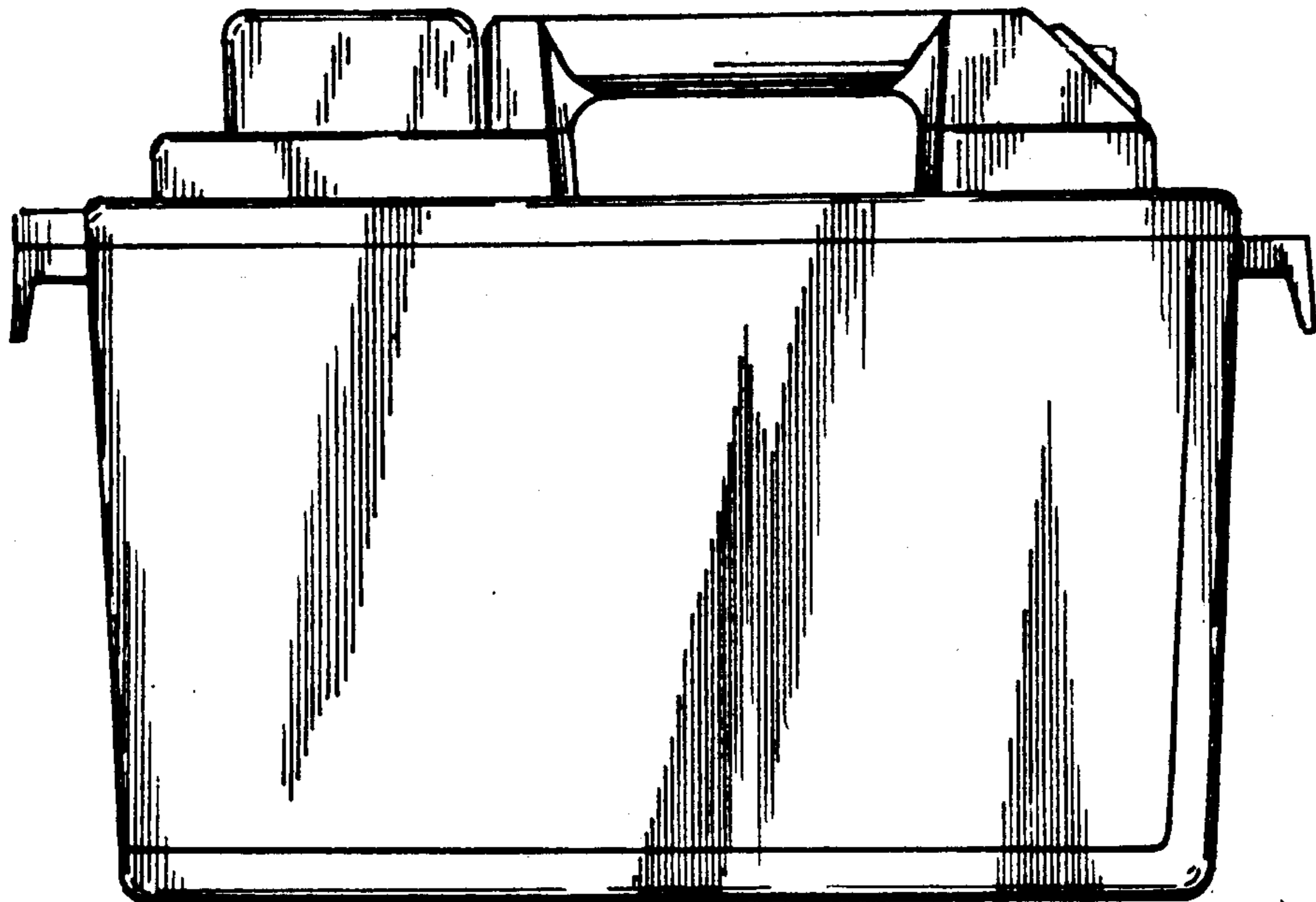

Fig. 4.

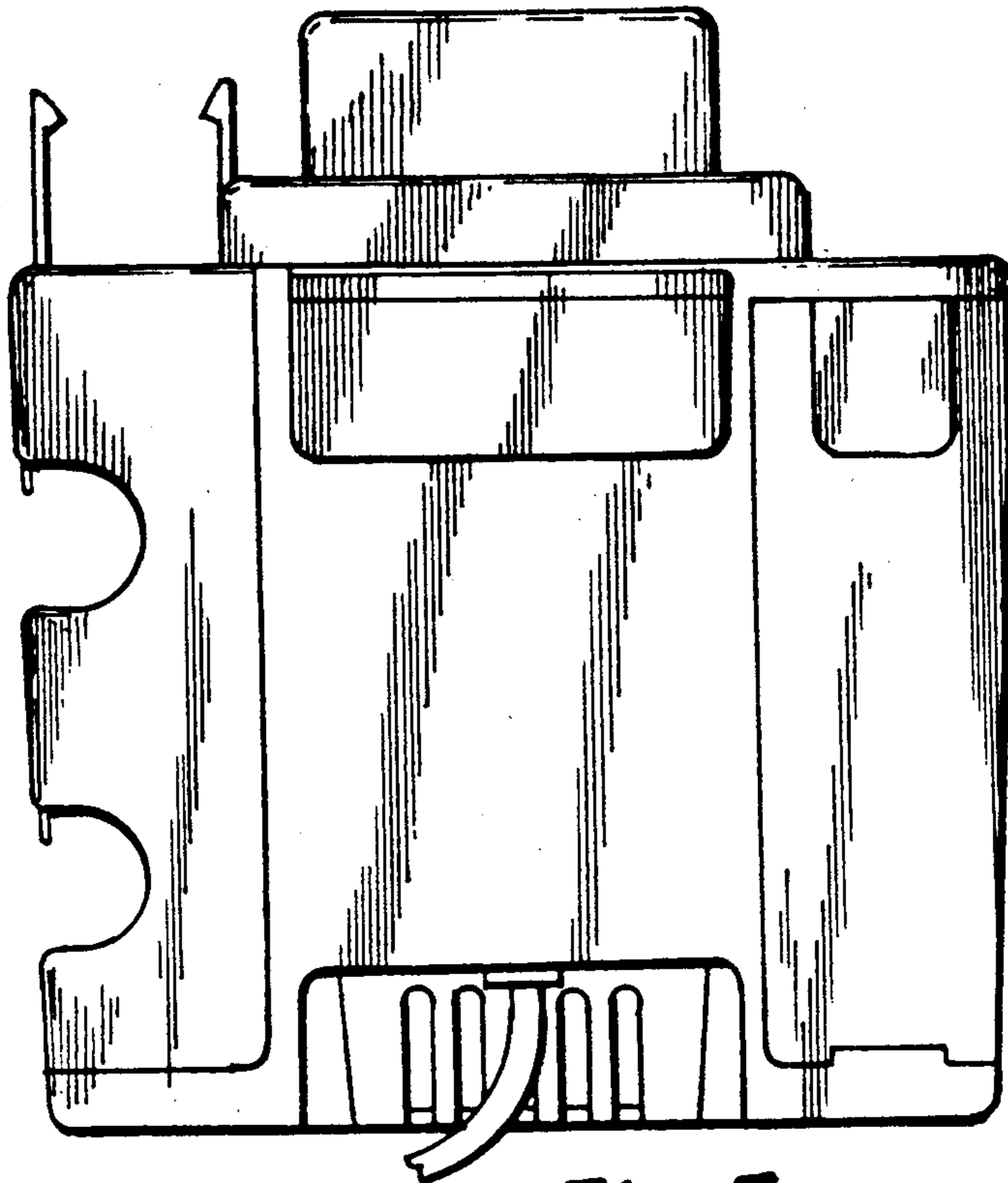

Fig. 5.

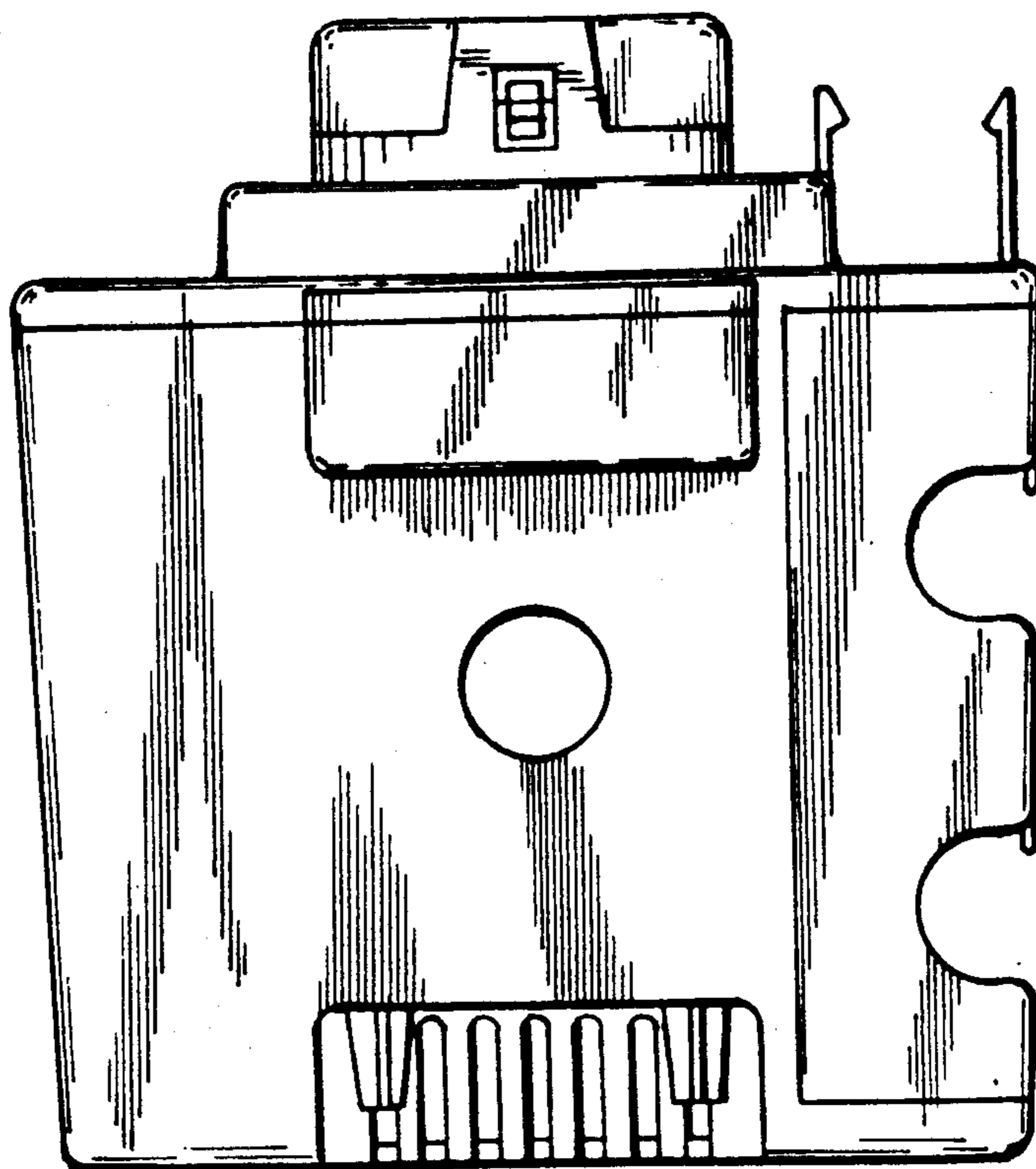

Fig. 6.

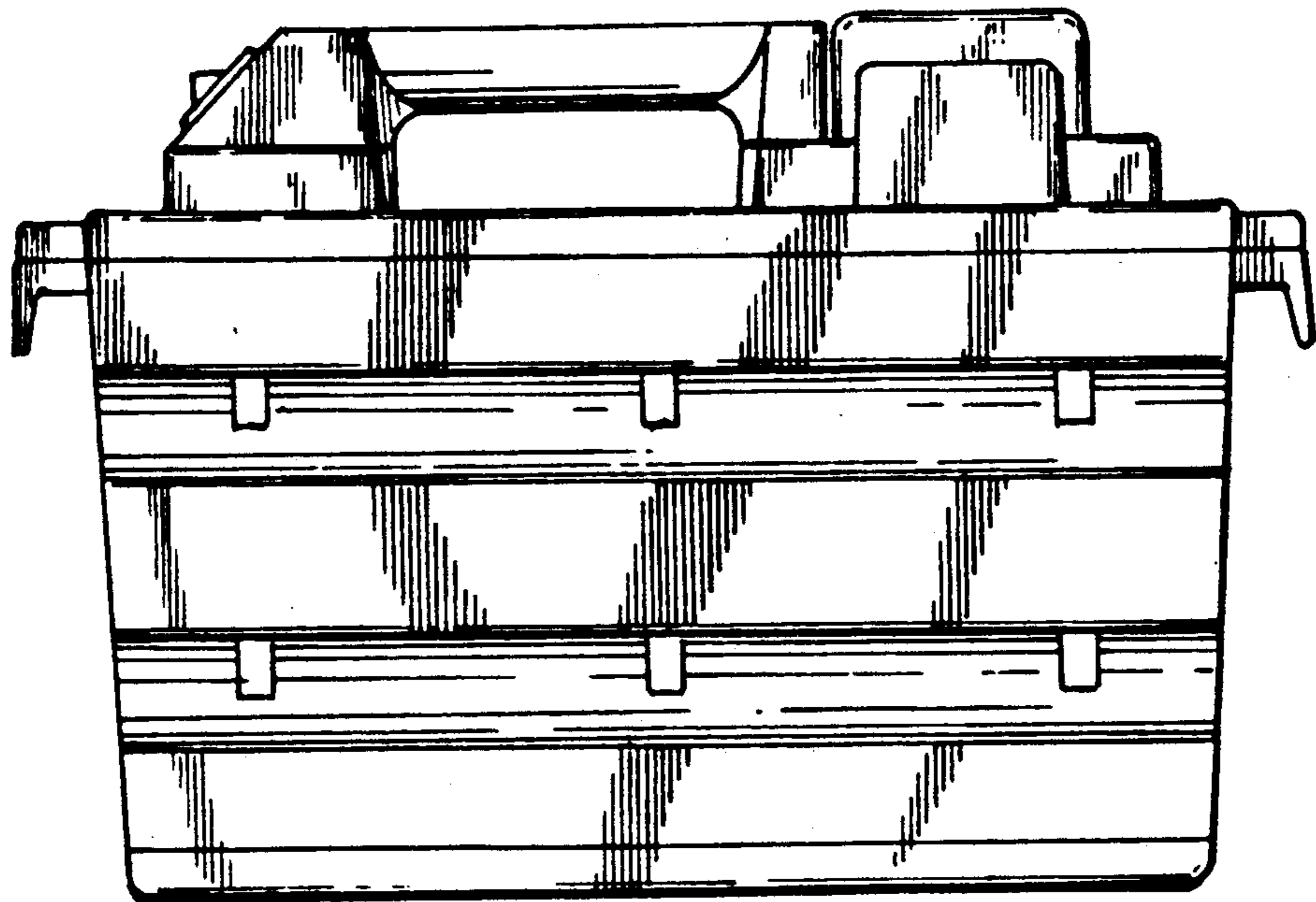

Fig. 7.

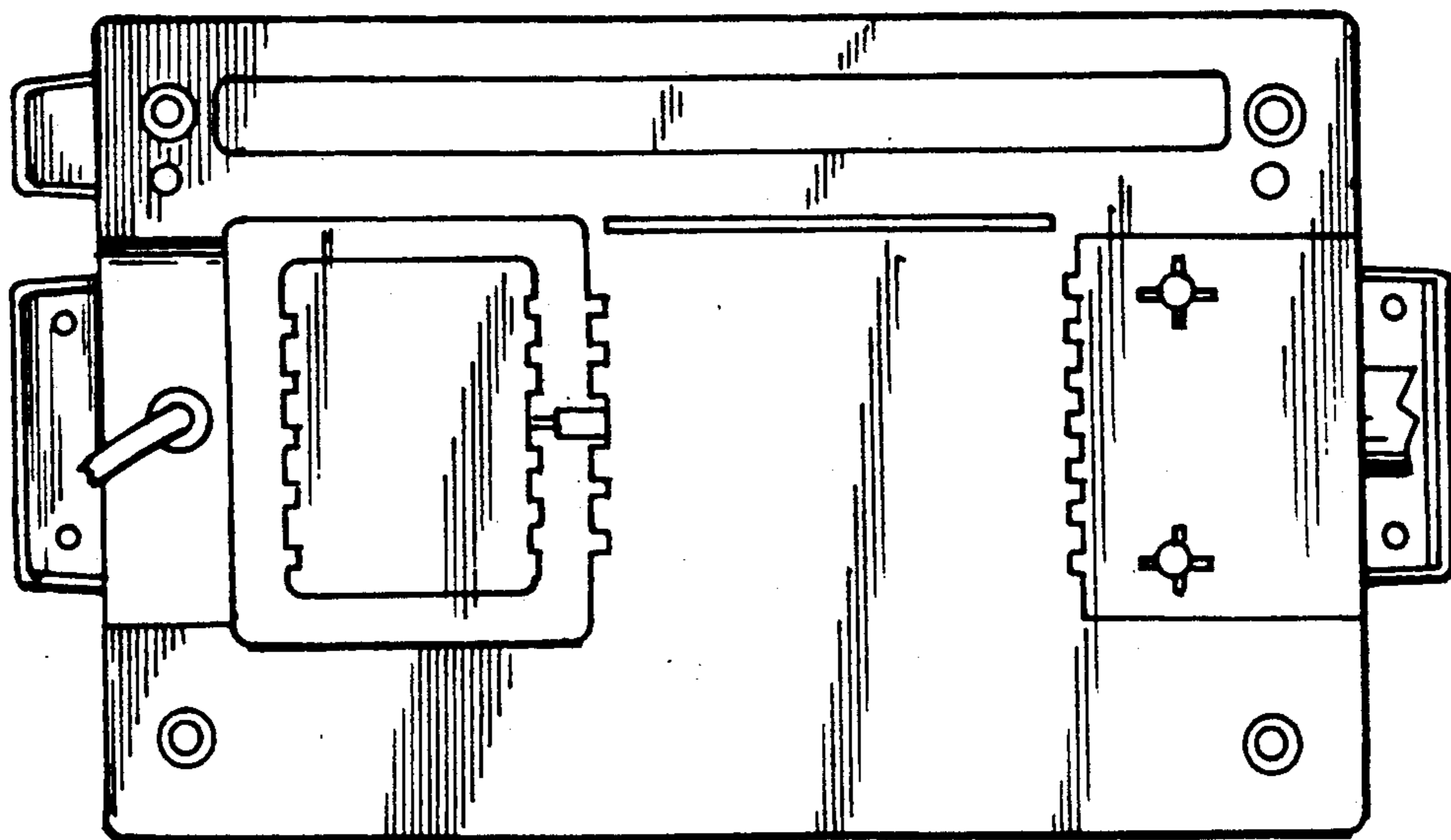

Fig. 8.