

United States Patent [19]
Rizer

[11] **Patent Number: Des. 318,098**
 [45] **Date of Patent: ** Jul. 9, 1991**

[54] **VALVE CHECK MEMBER**
 [75] **Inventor: E. Lloyd Rizer, Englewood, Colo.**
 [73] **Assignee: The Hotsy Corporation, Englewood, Colo.**
 [**] **Term: 14 Years**
 [21] **Appl. No.: 200,293**
 [22] **Filed: May 31, 1988**
 [52] **U.S. Cl. D23/249**
 [58] **Field of Search D23/250-260, D23/230-240, 244-249; 137/543.23, 548.21, 614.04, 526, 587; 251/149.6, 149.7**

1,984,497	12/1934	Riedel	137/13
1,996,291	4/1935	Haas	D23/237 X
2,754,048	7/1956	Hansen	251/149.6
2,757,684	8/1956	Ulrich	251/149.6
3,059,895	10/1962	Brown	251/149.7
3,157,191	11/1964	Garrett et al.	D23/237
3,508,572	4/1970	Paffrath	251/149.7
3,712,334	1/1973	Rolfzen	137/587
3,846,730	12/1969	Potash	251/149.7
3,879,013	4/1975	Hajek	251/149.6
4,123,089	10/1978	Viero et al.	251/149.6
4,629,159	10/1986	Wellenstam	251/149.6

Primary Examiner—James R. Largen
Assistant Examiner—Demetrius Reynolds
Attorney, Agent, or Firm—Zarley, McKee, Thomte, Voorhees, & Sease

[56] **References Cited**
U.S. PATENT DOCUMENTS
 D. 137,797 5/1944 Pool D23/258
 D. 137,799 5/1944 Pool D23/237
 D. 137,800 5/1944 Pool D23/258
 D. 137,801 5/1944 Pool D23/258
 D. 137,987 5/1944 Pool D23/258
 D. 139,152 10/1944 Pool D23/258
 201,870 4/1878 Conradt .
 D. 218,518 8/1970 Oden D23/247
 367,324 7/1887 Shields 137/526
 711,771 10/1902 Keller .
 1,241,352 9/1917 Doering et al. .

[57] **CLAIM**
 The ornamental design for a valve check member, as shown and described.

DESCRIPTION
 FIG. 1 is a perspective view of a valve check member showing my new design;
 FIG. 2 is a side elevational view thereof, the other sides being the same as the side shown;
 FIG. 3 is an end elevational view thereof;
 FIG. 4 is an end elevational view taken from the end opposite that shown in FIG. 3.

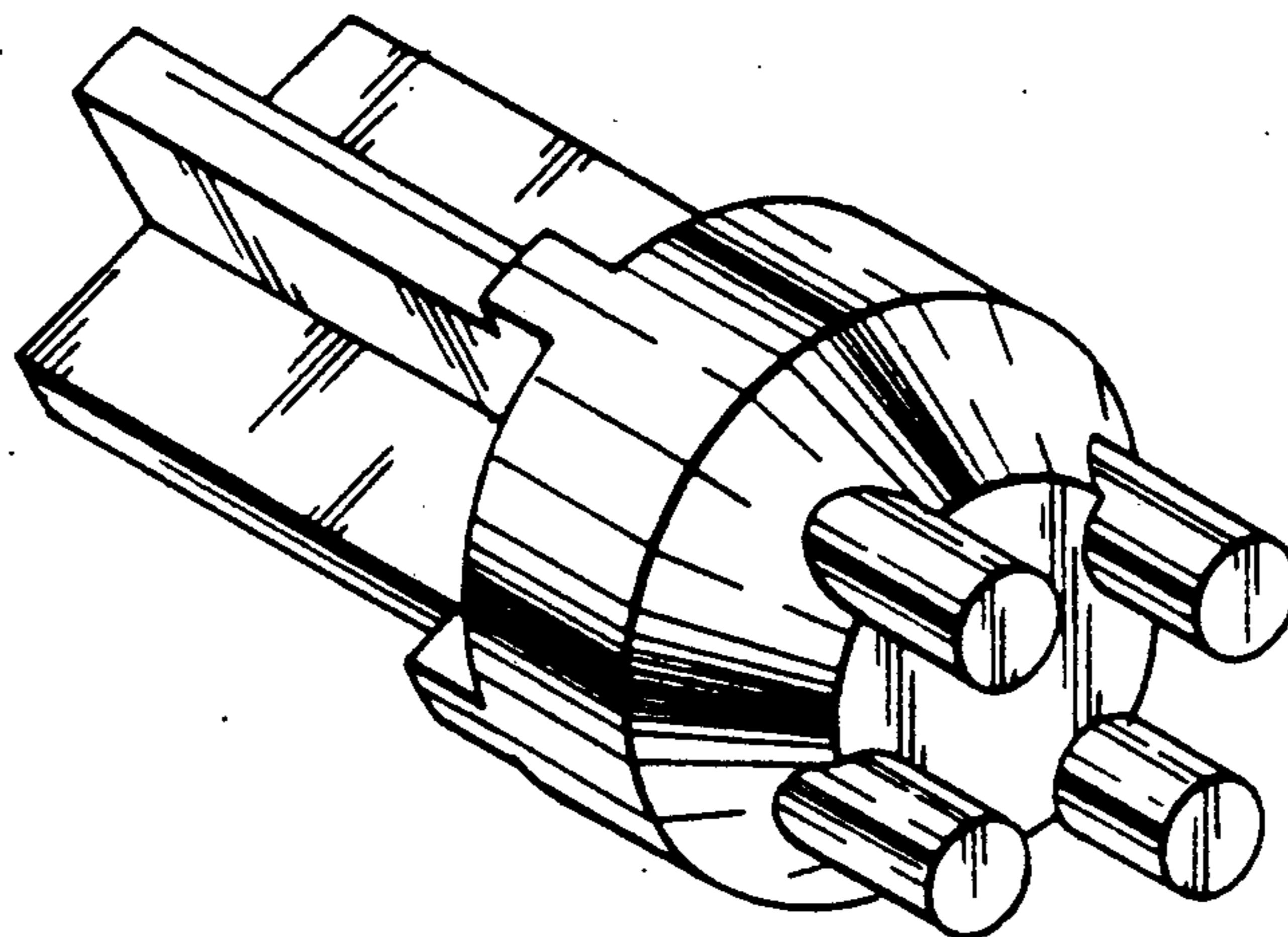

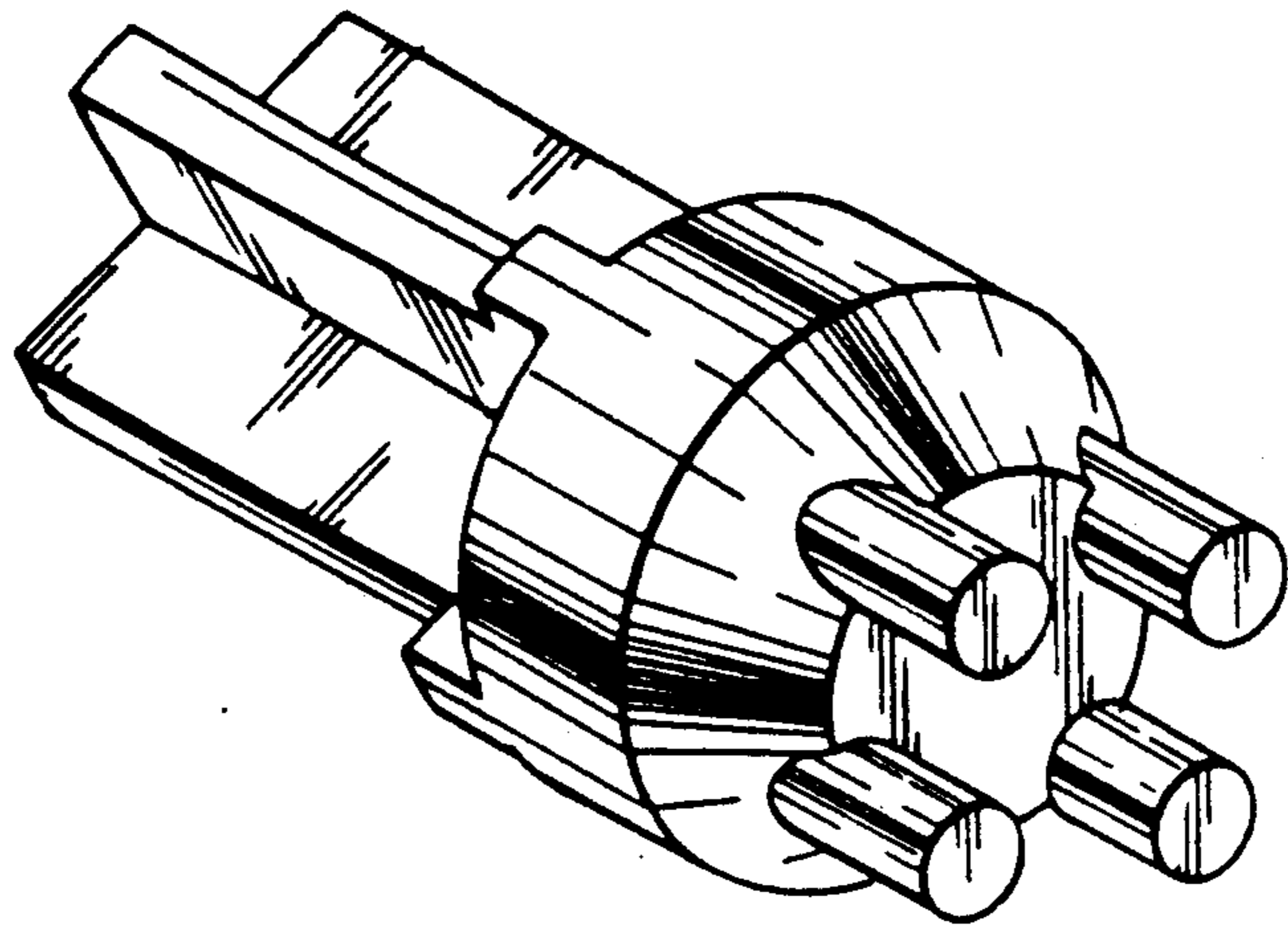

FIG. 1

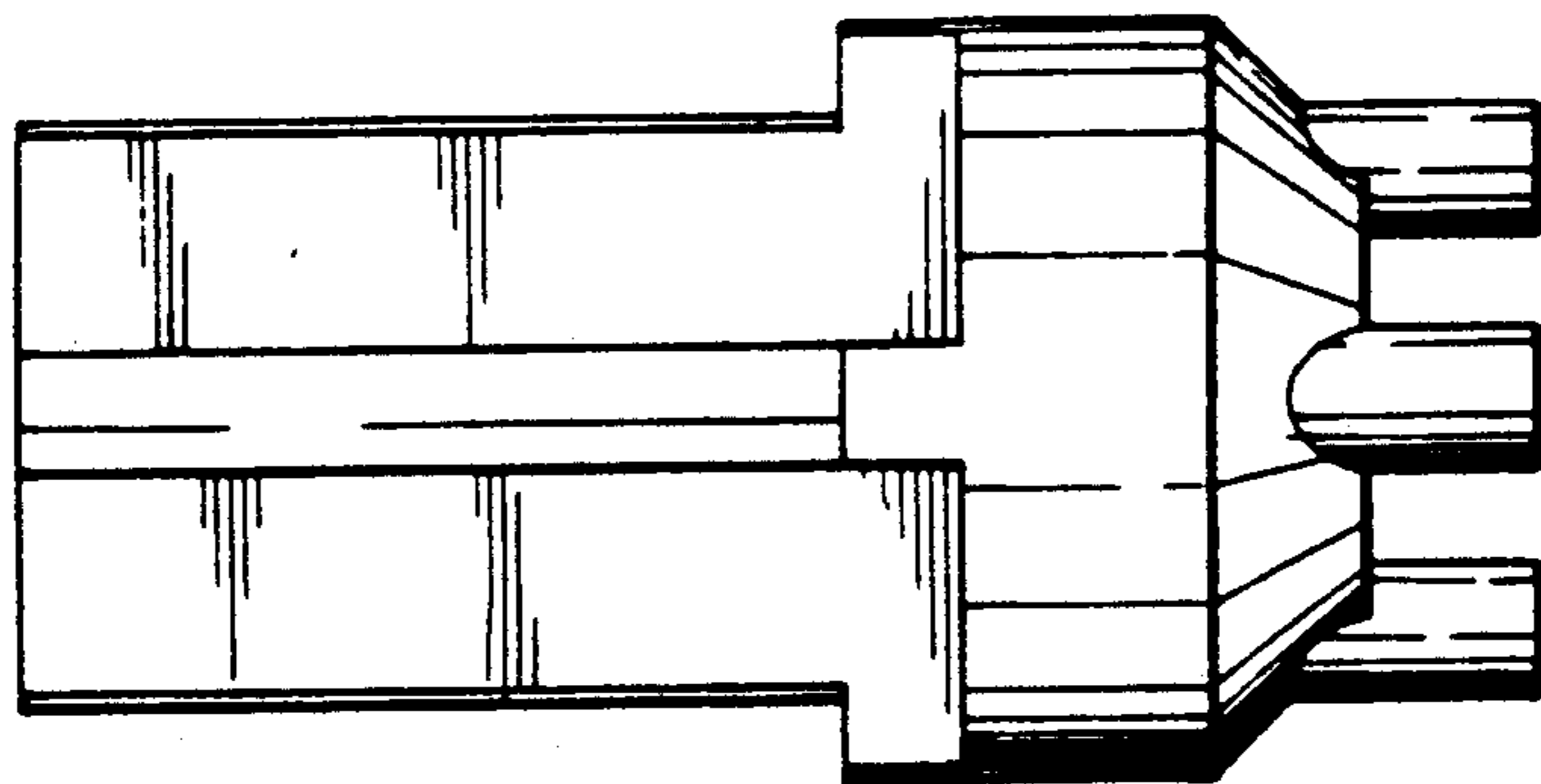

FIG. 2

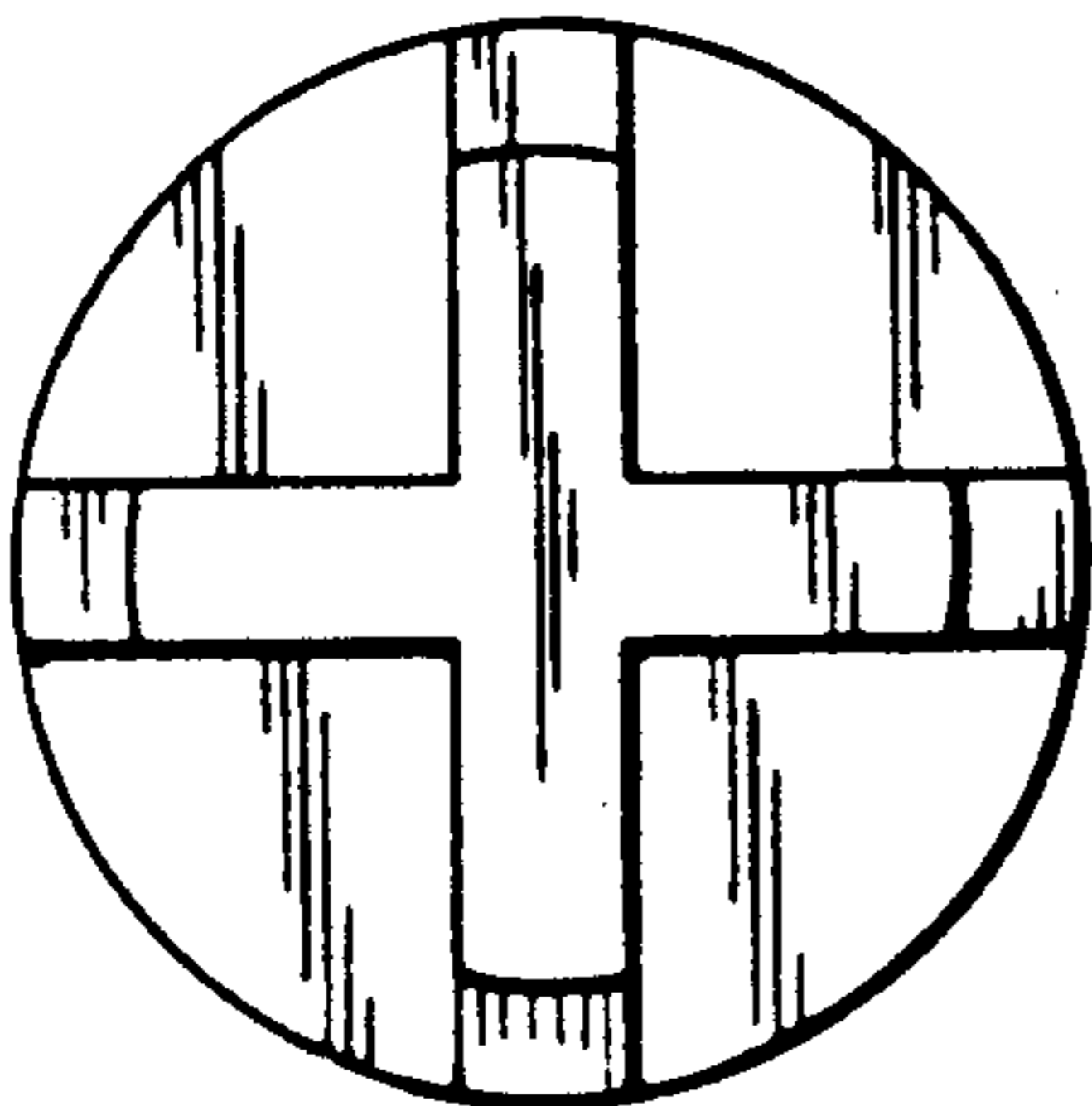

FIG. 3

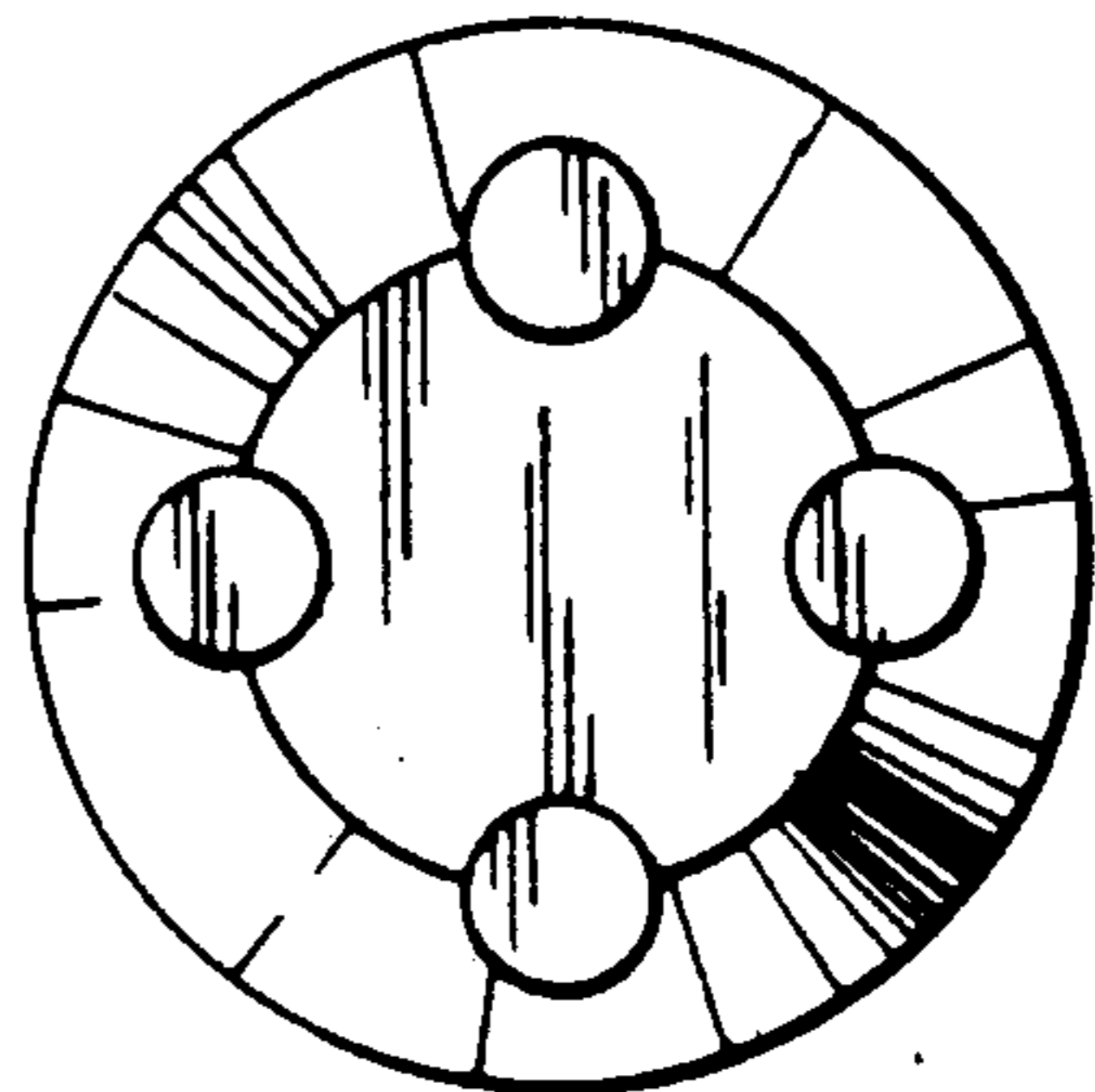

FIG. 4