

[54] AUTOMOBILE TIRE

[75] Inventors: Yasutaka Enoki, Sayama; Shigeo Makino, Tokorozawa; Yasutoshi Aoki, Kodaira, all of Japan

[73] Assignee: Bridgestone Corporation, Tokyo, Japan

[*] Notice: The portion of the term of this patent subsequent to Jun. 11, 2005 has been disclaimed.

[**] Term: 14 Years

[21] Appl. No.: 253,286

[22] Filed: Oct. 4, 1988

[30] Foreign Application Priority Data

Apr. 4, 1988 [JP] Japan 63-13506
[52] U.S. Cl. D12/143
[58] Field of Search D12/141-143;
152/209 R, 209 D

[56] References Cited

U.S. PATENT DOCUMENTS

D. 290,941 7/1987 Matsuda D12/142
D. 308,954 7/1990 Enoki D12/142
4,890,658 1/1990 Kabe et al. 152/209 D

FOREIGN PATENT DOCUMENTS

2170153 7/1987 United Kingdom D12/142

Primary Examiner—James M. Gandy
Attorney, Agent, or Firm—Sughrue, Mion, Zinn
Macpeak & Seas

[57] CLAIM

The ornamental design for automobile tire, as shown and described.

DESCRIPTION

FIG. 1 is a perspective view of automobile tire showing our new design, it being understood that the tread pattern is repeated uniformly throughout the circumference of the tire;
FIG. 2 is a front elevation view thereof;
FIG. 3 is a side elevation view thereof, the opposite side being substantially a mirror image of that shown;
FIG. 4 is an enlarged fragmentary front elevation view thereof; and
FIG. 5 is a cross-sectional view thereof taken along line 5—5 in FIG. 4.

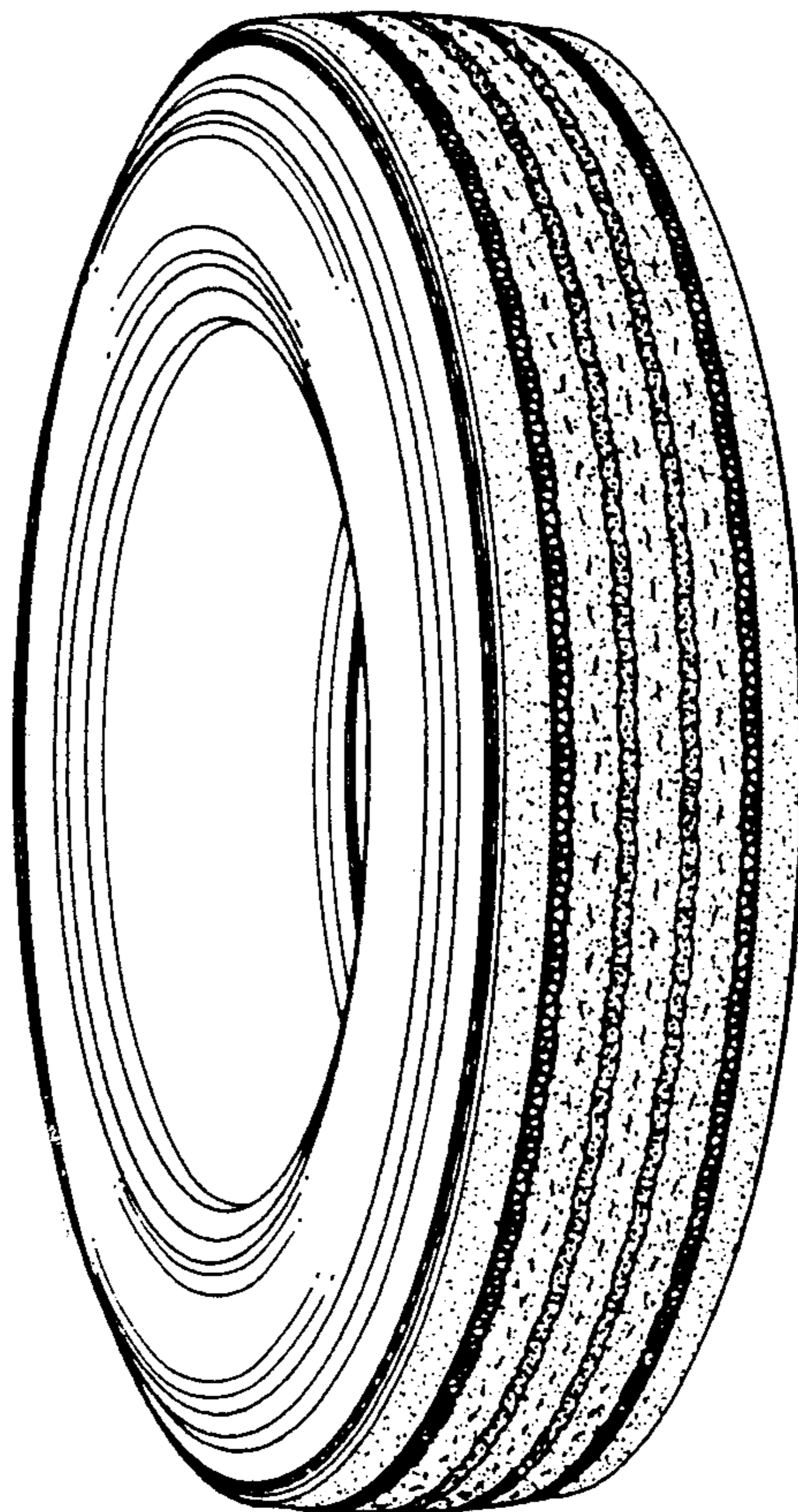

FIG. 1

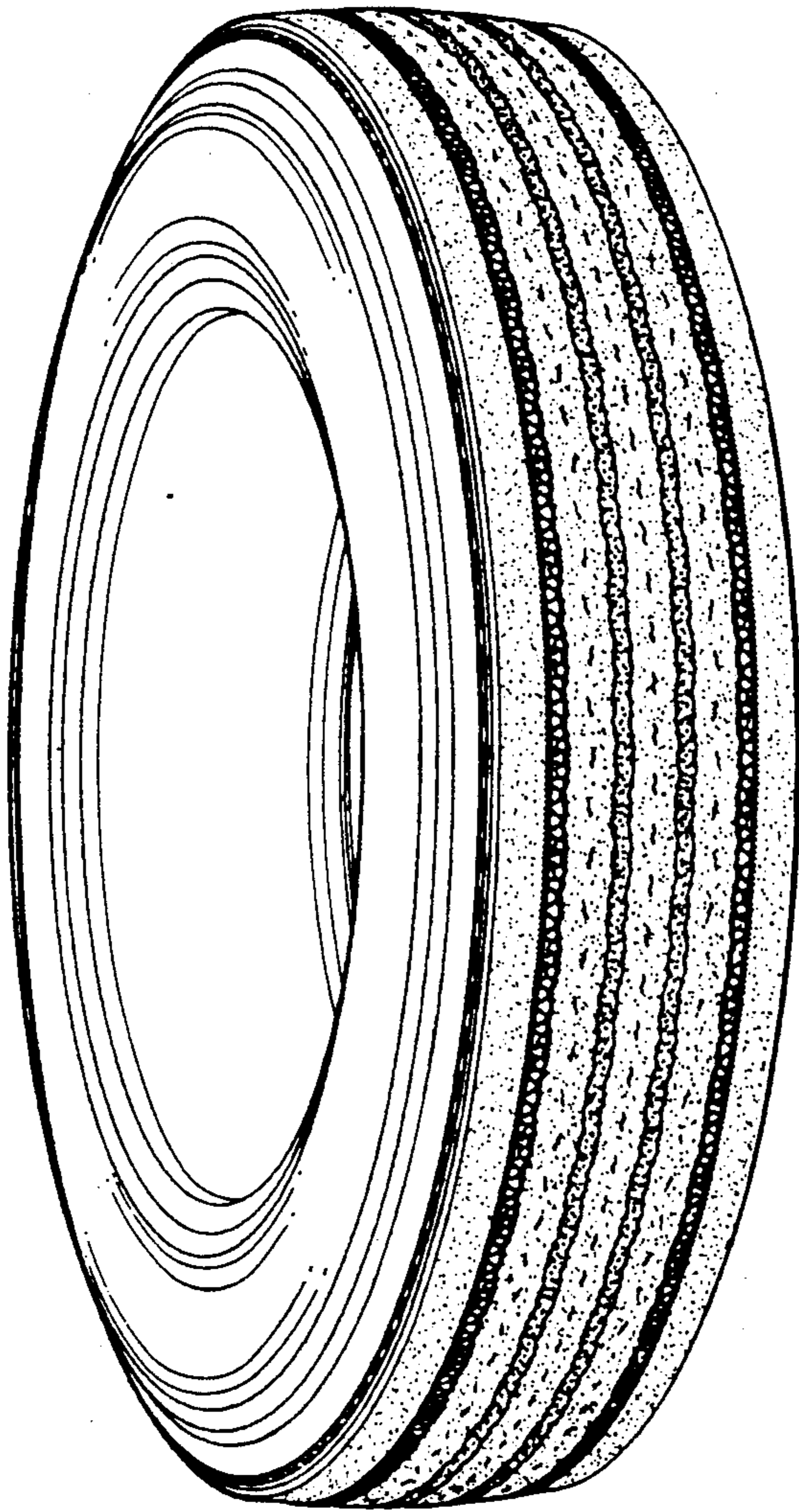

FIG. 2

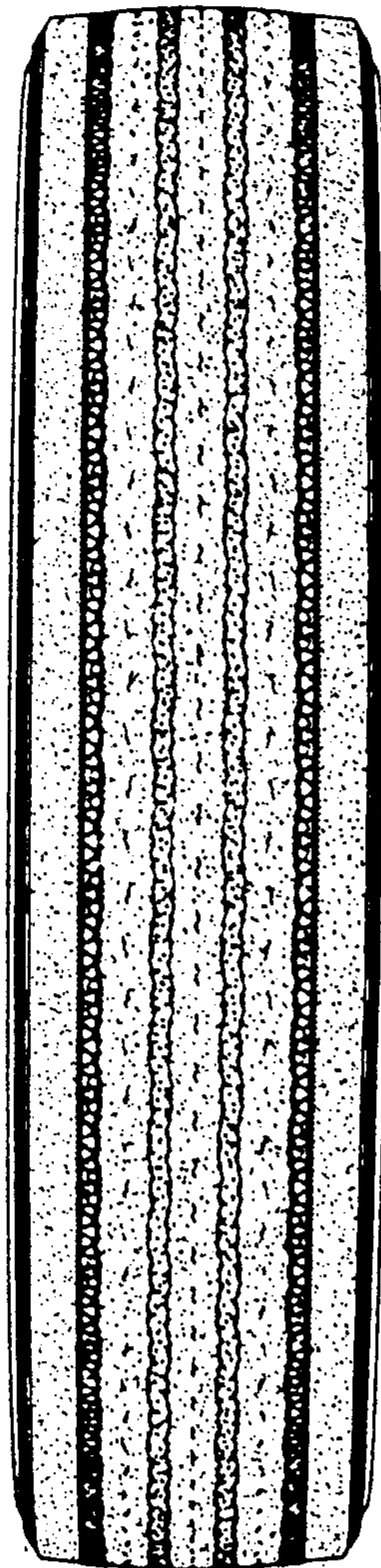

FIG. 3

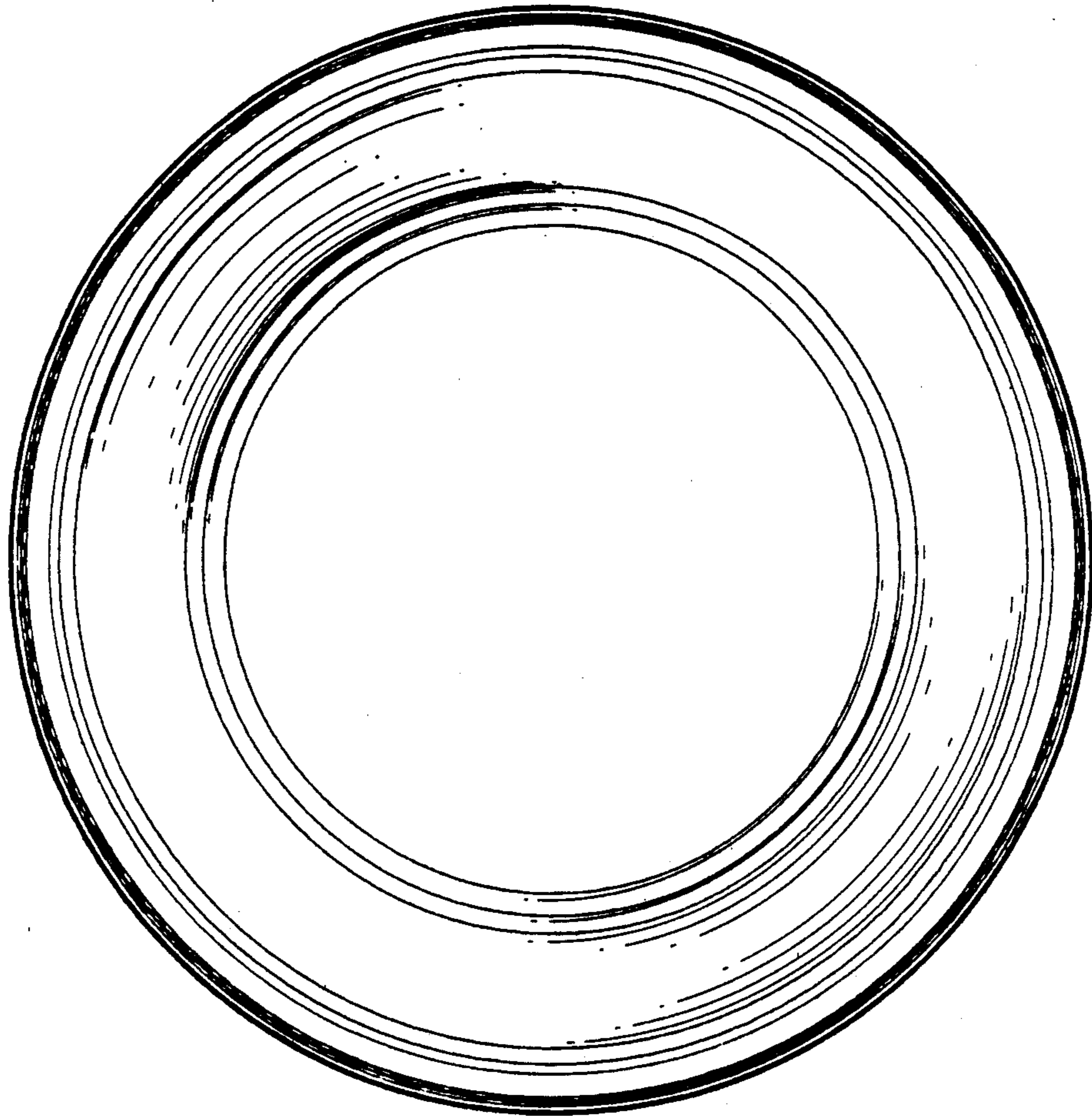

FIG. 4

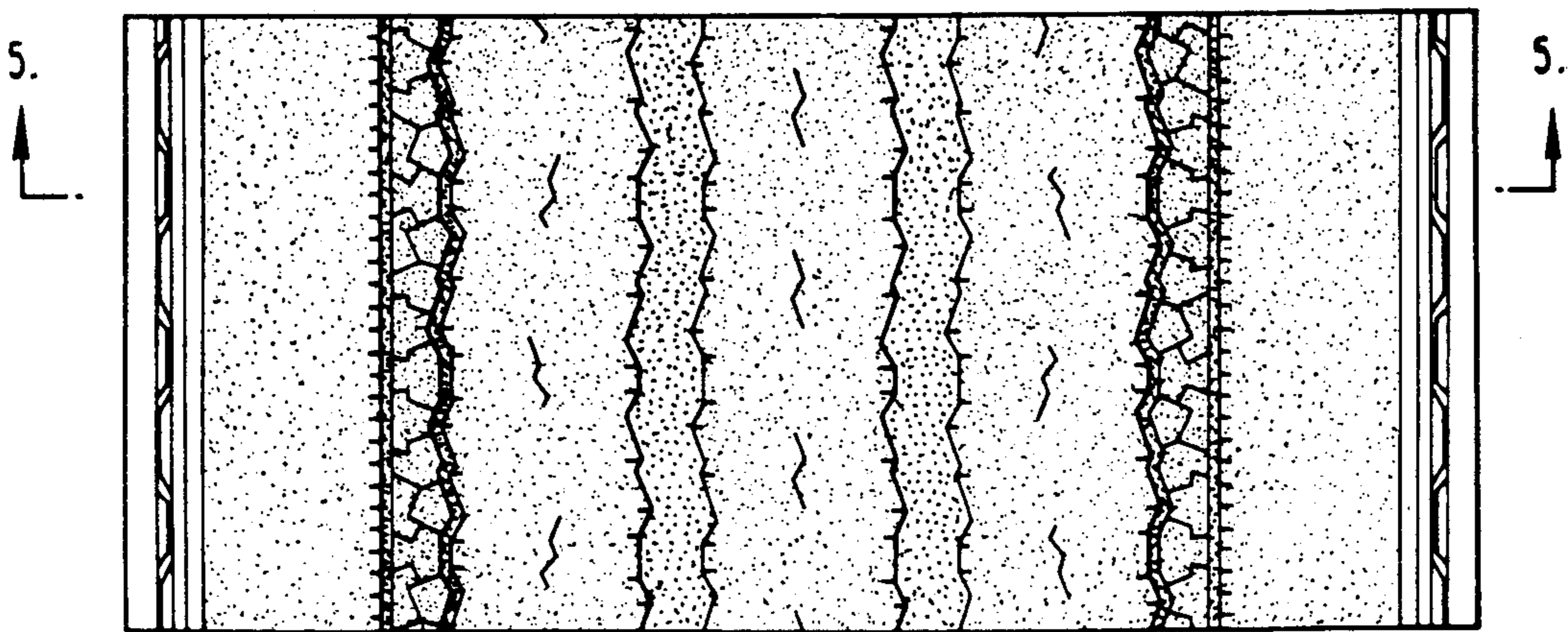

FIG. 5

