

[54] **TOWEL**

[76] **Inventor: Anne M. Crowley-McGregor, 3208 A Oakwood Village La., Chamblee, Ga. 30341**

[**] **Term: 14 Years**

[21] **Appl. No.: 463,973**

[22] **Filed: Jan. 12, 1990**

[52] **U.S. Cl. D6/608; D6/596; D6/603**

[58] **Field of Search D6/595-596, D6/602-603, 608; 5/417-420, 441, 482, 495, 485; 2/247, 251, 253**

[56] **References Cited**

U.S. PATENT DOCUMENTS

D. 261,464	10/1981	Smith	D6/608
D. 280,170	8/1985	Short	D6/608
D. 292,461	10/1987	Shuckman	D6/608
D. 293,060	12/1987	Botbol	D6/608
4,231,125	11/1980	Tittl	5/419
4,656,670	4/1987	Schluter	D6/595 X
4,914,765	4/1990	Smith	5/441 X

Primary Examiner—Wallace R. Burke
Assistant Examiner—Brian N. Vinson
Attorney, Agent, or Firm—Kilpatrick & Cody

[57] **CLAIM**

The ornamental design for a towel, as shown and described.

DESCRIPTION

FIG. 1 is a front elevational view of a towel showing my new design;
 FIG. 2 is a rear elevational view thereof;
 FIG. 3 is a top plan view thereof;
 FIG. 4 is a bottom plan view thereof;
 FIG. 5 is a right side elevational view thereof;
 FIG. 6 is a left side elevational view thereof;
 FIG. 7 is a front and left side perspective view thereof, with the towel shown folded exposing the pouch between the larger pocket and towel;
 FIG. 8 is a front and left side perspective view thereof, with the towel shown folded and the pocket flaps raised; and
 FIG. 9 is a front and left side perspective view thereof, with the towel shown folded and the smaller pocket element removed.

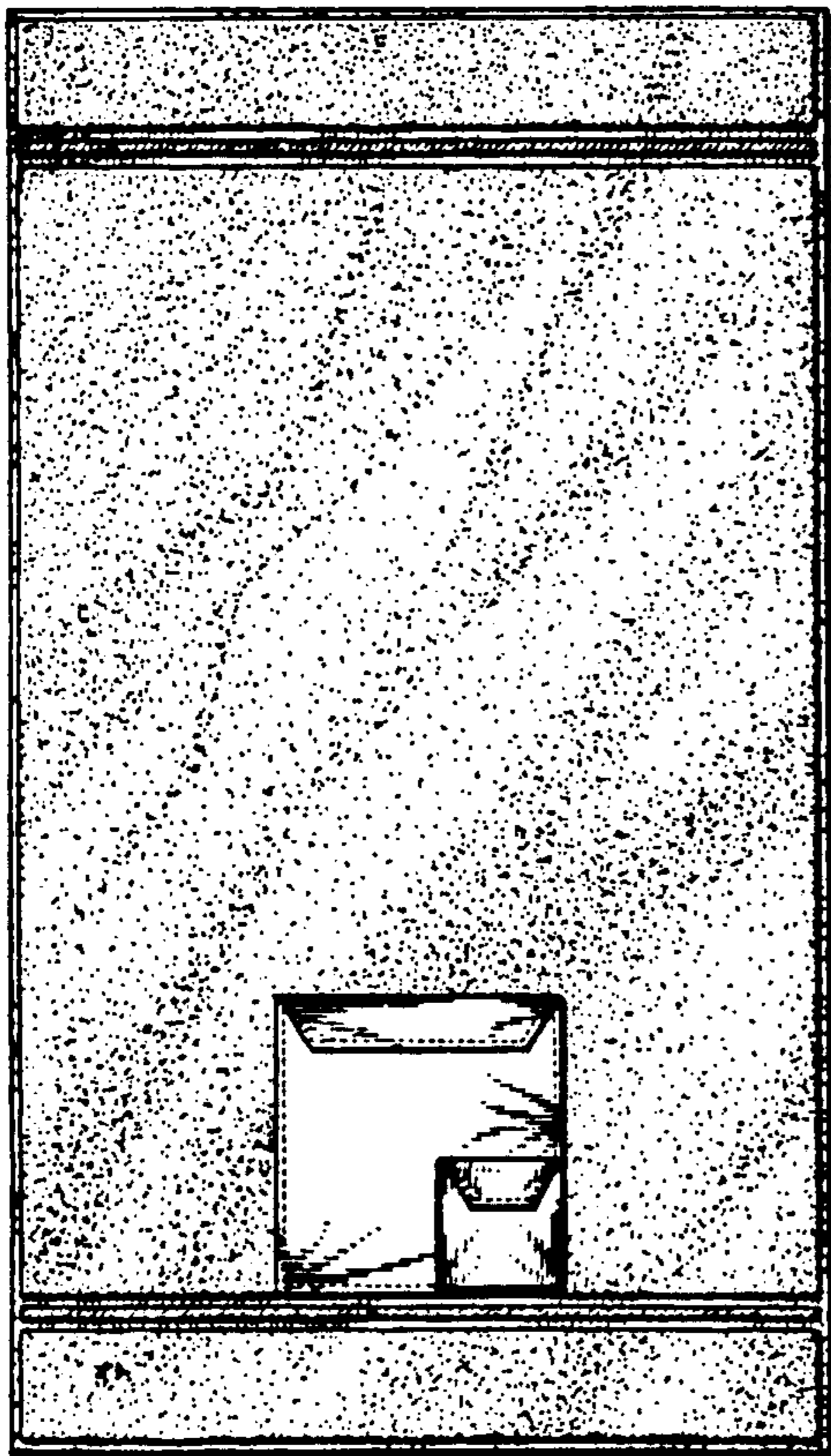

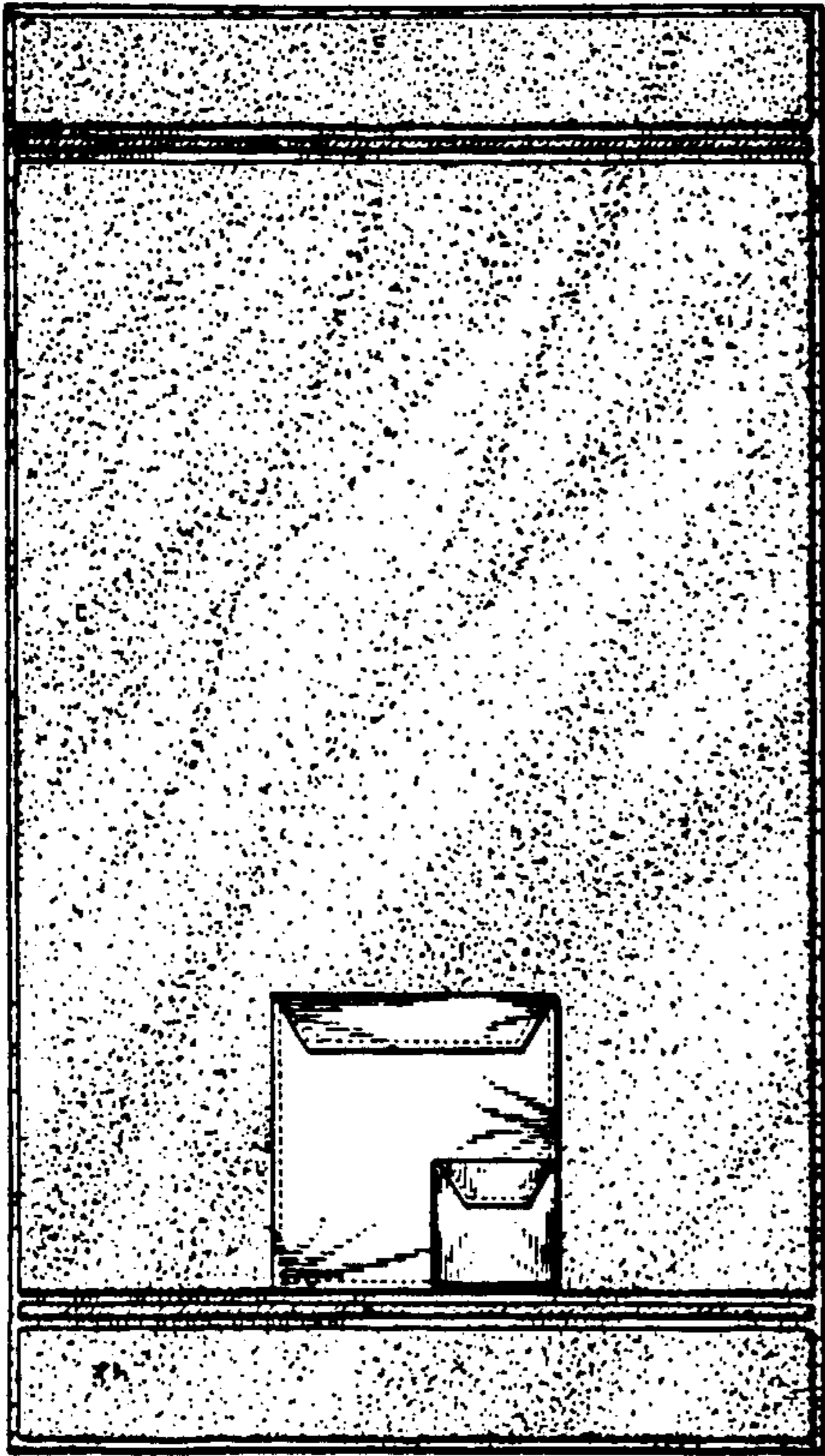

FIG 1



FIG 2



FIG 3



FIG 4



FIG 5



FIG 6

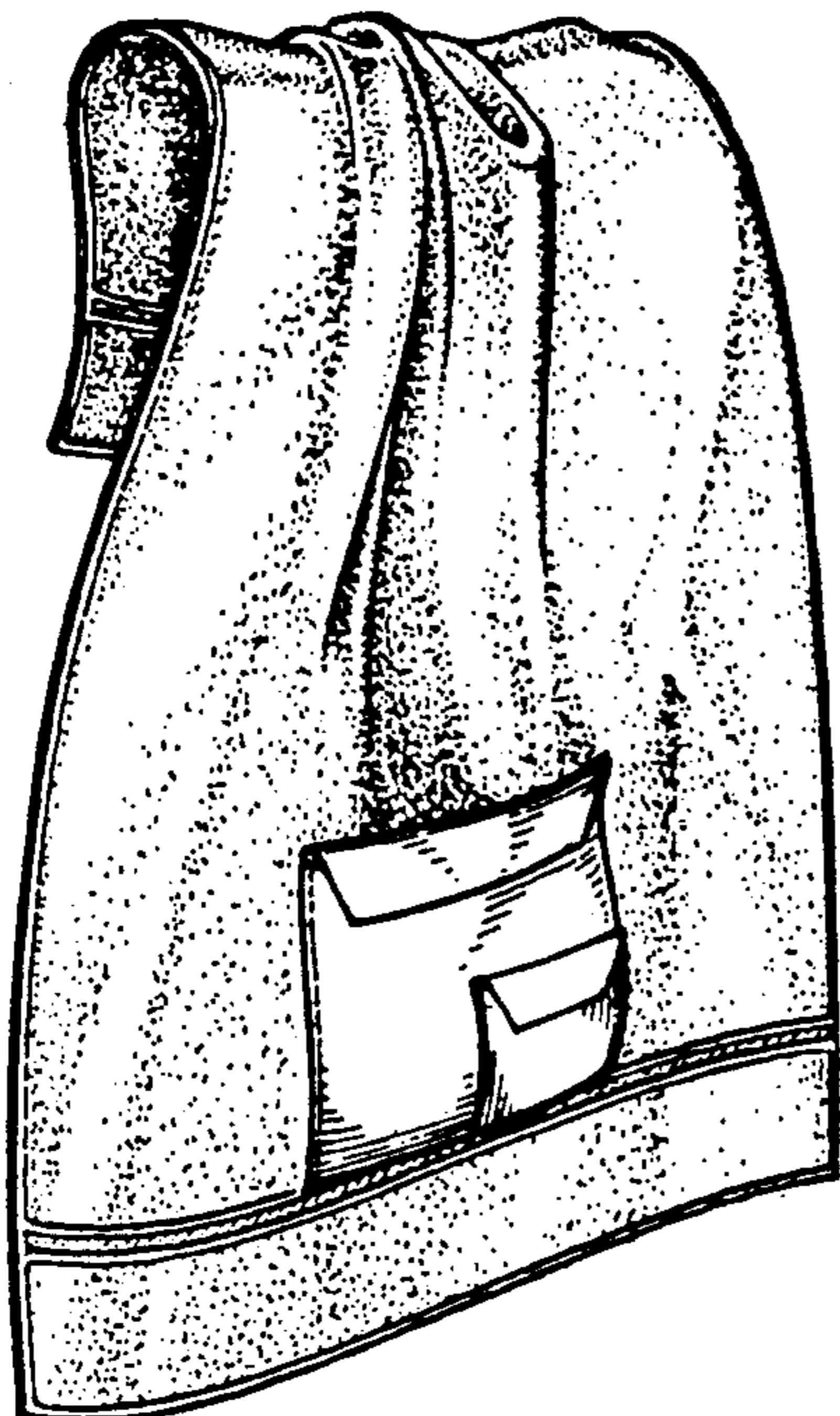

FIG 7

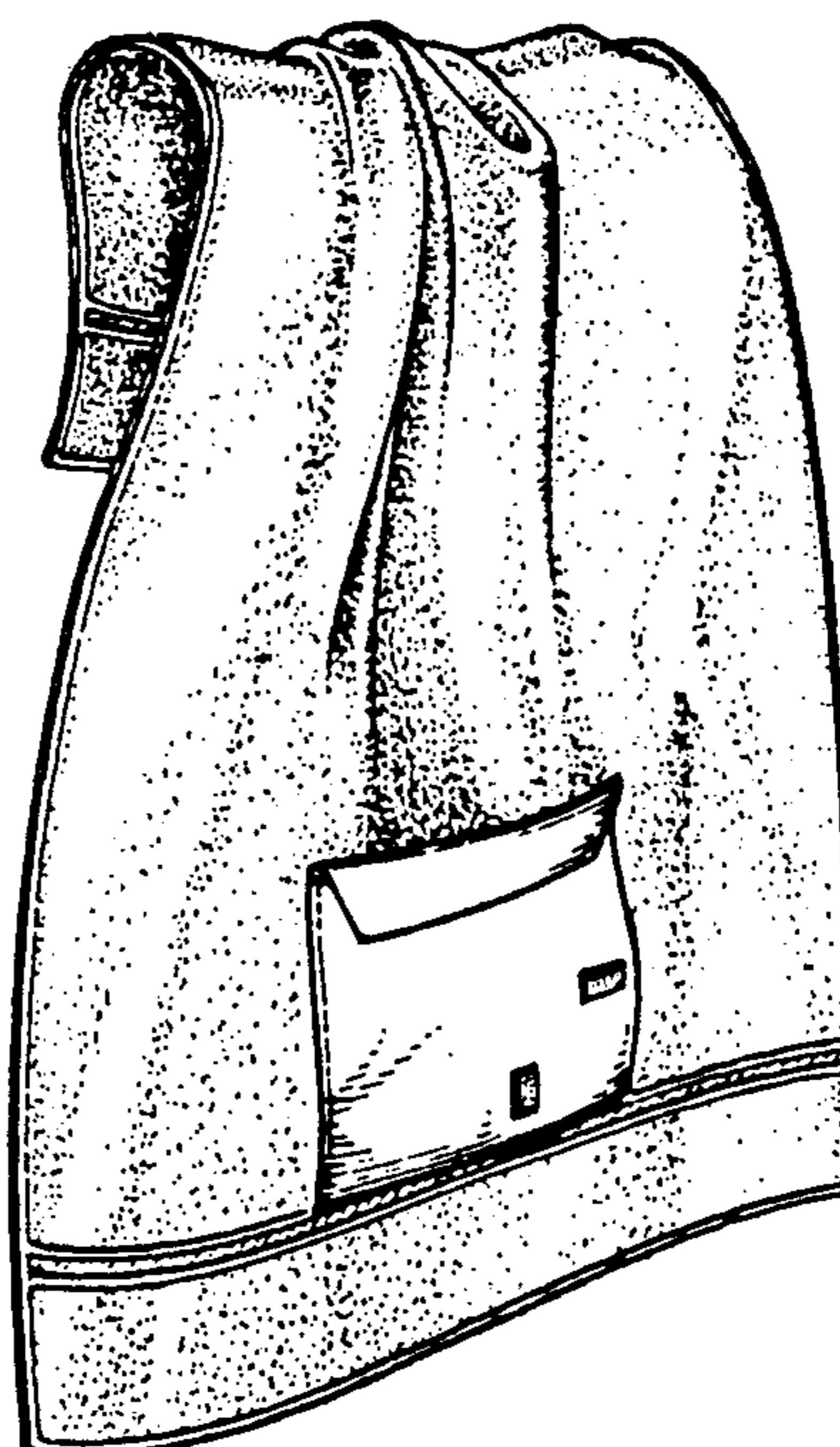

FIG 9

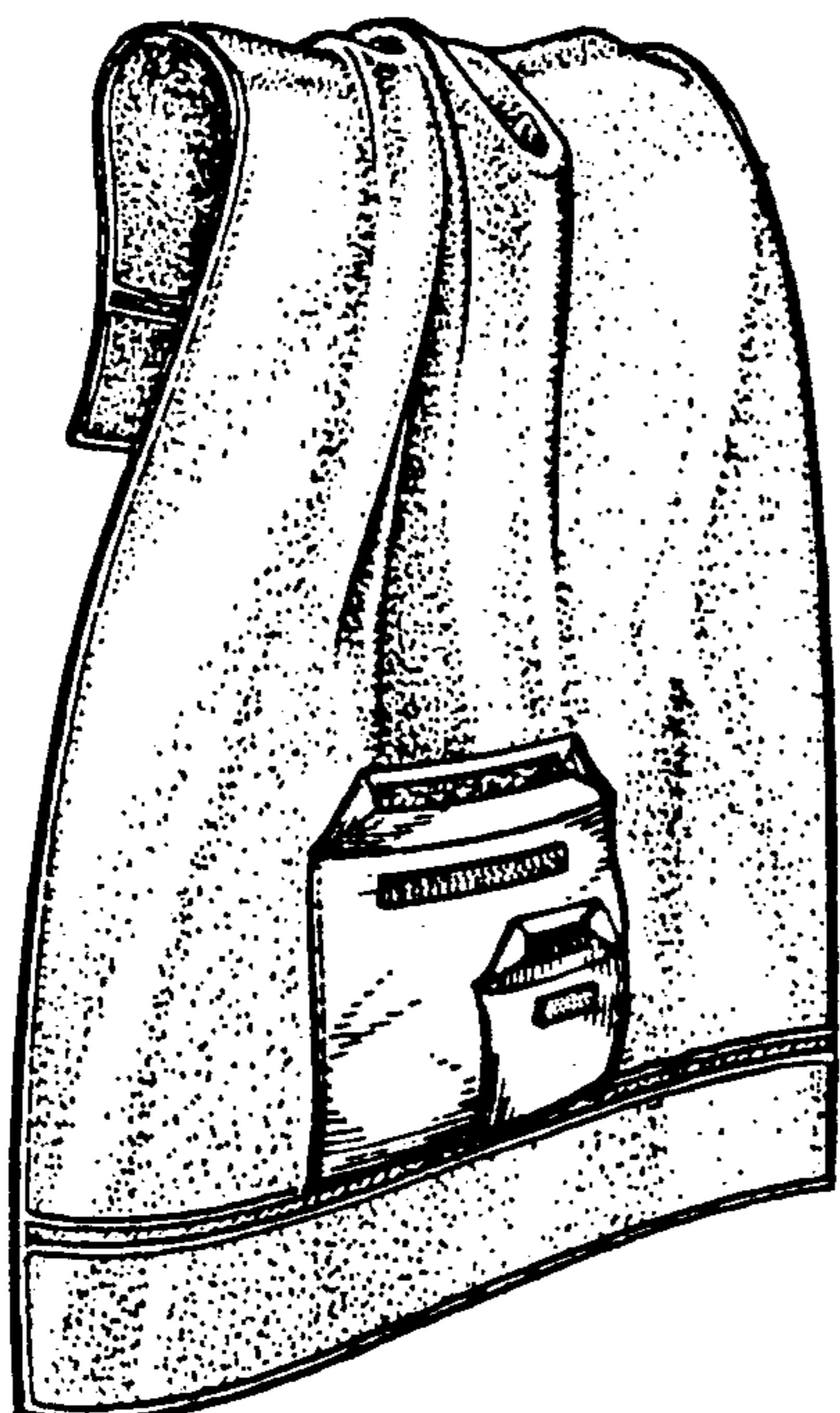

FIG 8