

# United States Patent [19]

Hesseltine

[11] Patent Number: Des. 317,943

[45] Date of Patent: \*\* Jul. 2, 1991

[54] DISPLAY SIGN

[76] Inventor: David W. Hesseltine, P.O. Box 579, Clements, Calif. 95227

[\*\*] Term: 14 Years

[21] Appl. No.: 377,301

[22] Filed: Jul. 10, 1989

[52] U.S. Cl. .... D20/41; D20/10

[58] Field of Search ..... D20/10, 21, 17, 39, D20/41, 40, 42; 40/152, 162.1, 124, 124.1, 606, 607

2,791,851	5/1957	Richter	40/606
4,726,132	2/1988	Ernest	40/606
4,777,750	10/1988	Garfinkle	40/152.1
4,815,612	3/1989	Zeo, Sr.	40/606

Primary Examiner—Wallace R. Burke  
Assistant Examiner—Marcus Jackson  
Attorney, Agent, or Firm—Jerry T. Kearns

### [57] CLAIM

The ornamental design for a display sign, as shown and described.

### DESCRIPTION

FIG. 1 is a front elevational view of a display sign showing my new design;  
FIG. 2 is a rear elevational view thereof;  
FIG. 3 is a left side elevational view thereof;  
FIG. 4 is a right side elevational view thereof;  
FIG. 5 is a top plan view thereof; and,  
FIG. 6 is a bottom plan view thereof.

### [56] References Cited

#### U.S. PATENT DOCUMENTS

D. 84,694	7/1931	Graves	D20/41
D. 227,599	7/1973	Wisgin	D20/41
1,880,828	10/1932	Courtenay	40/606
2,590,506	3/1952	Carter	40/606

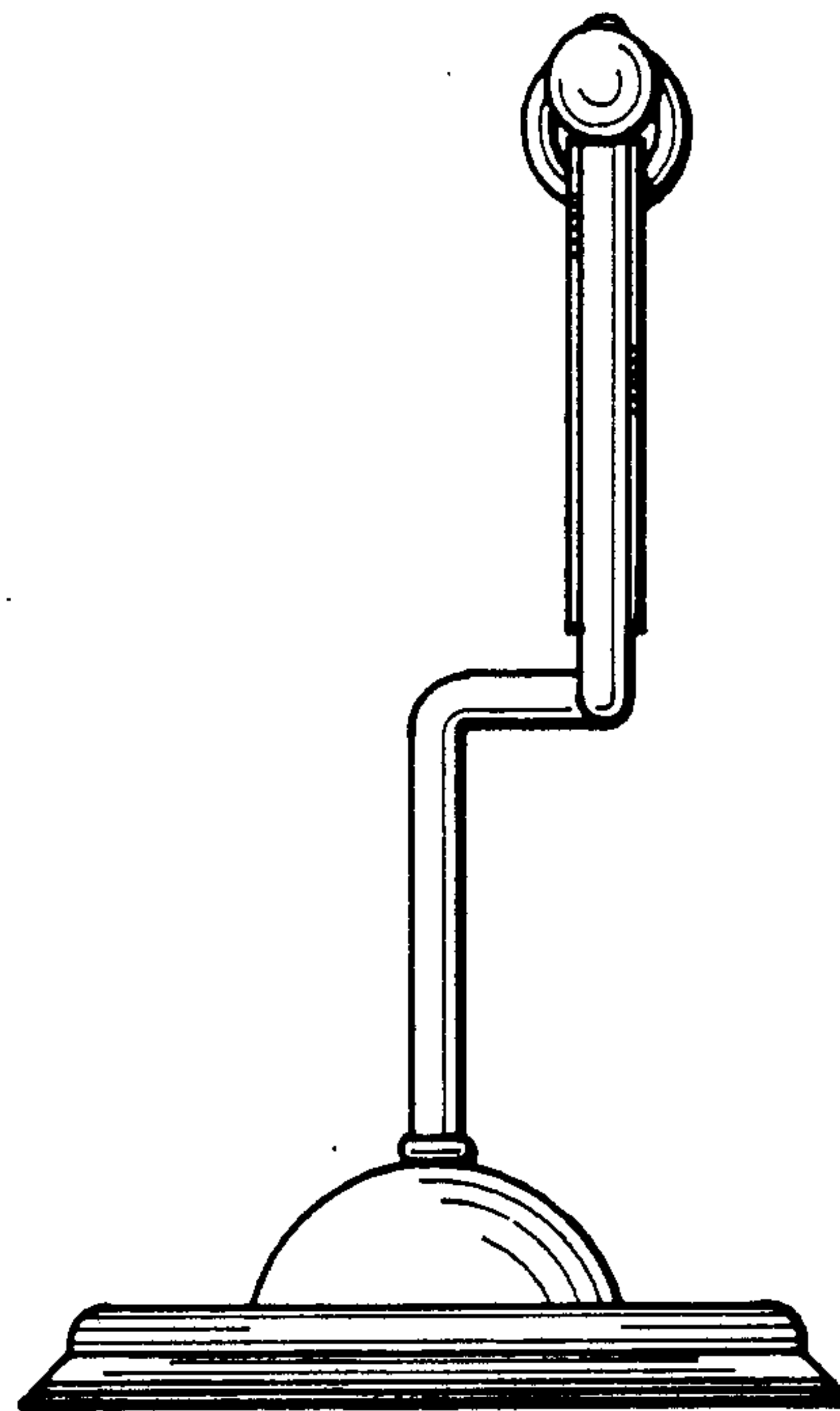
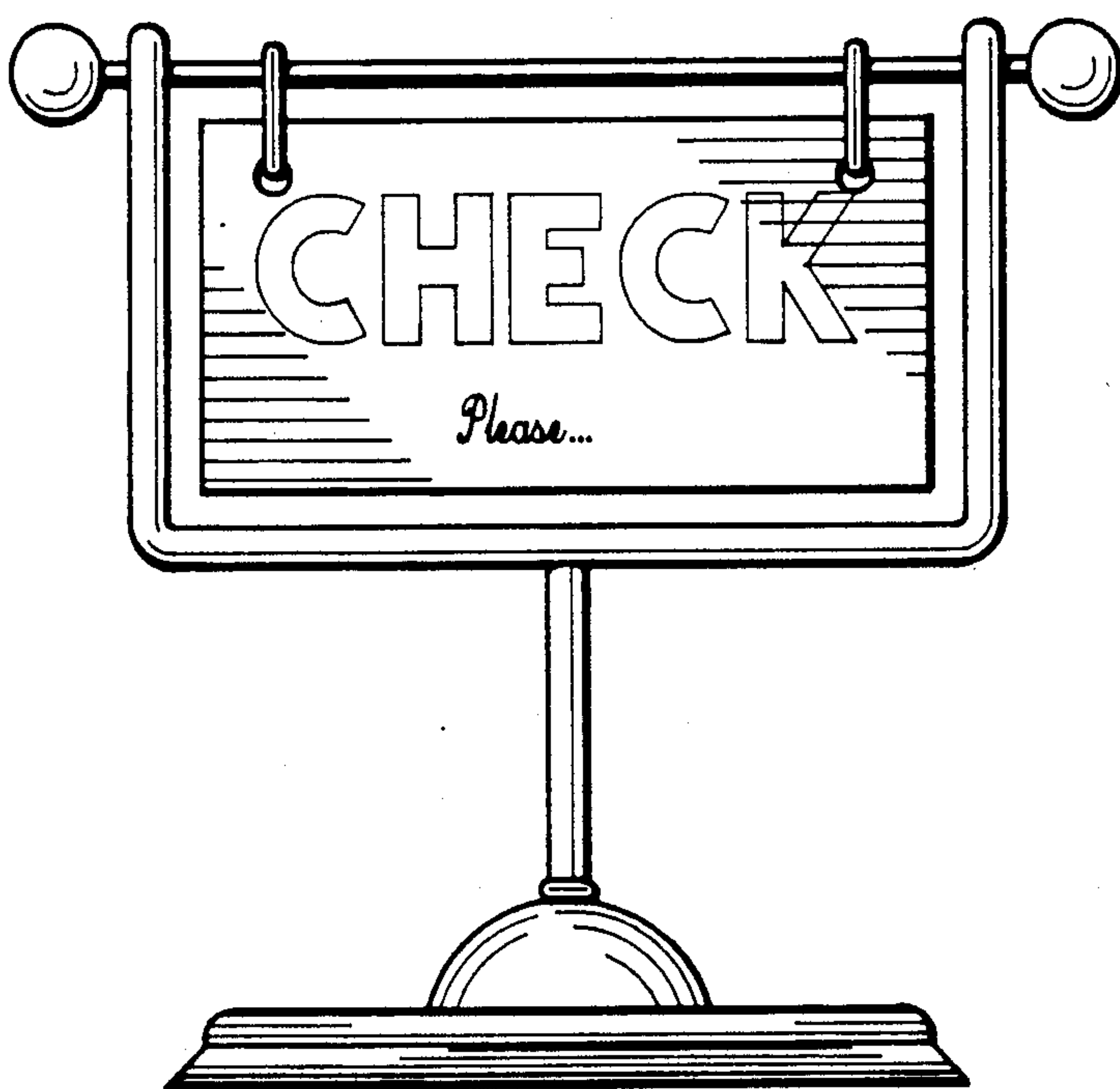

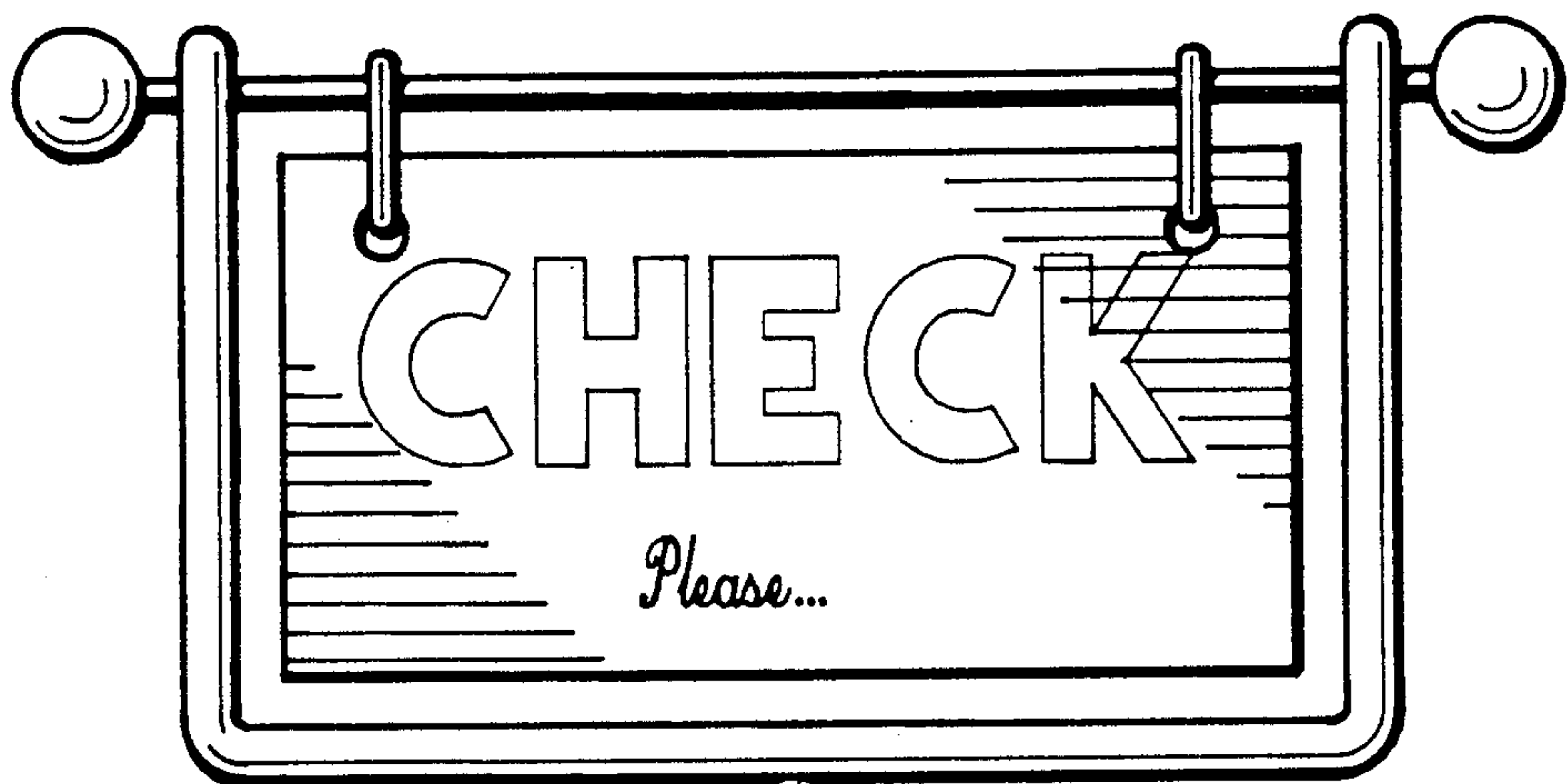

Fig. 1

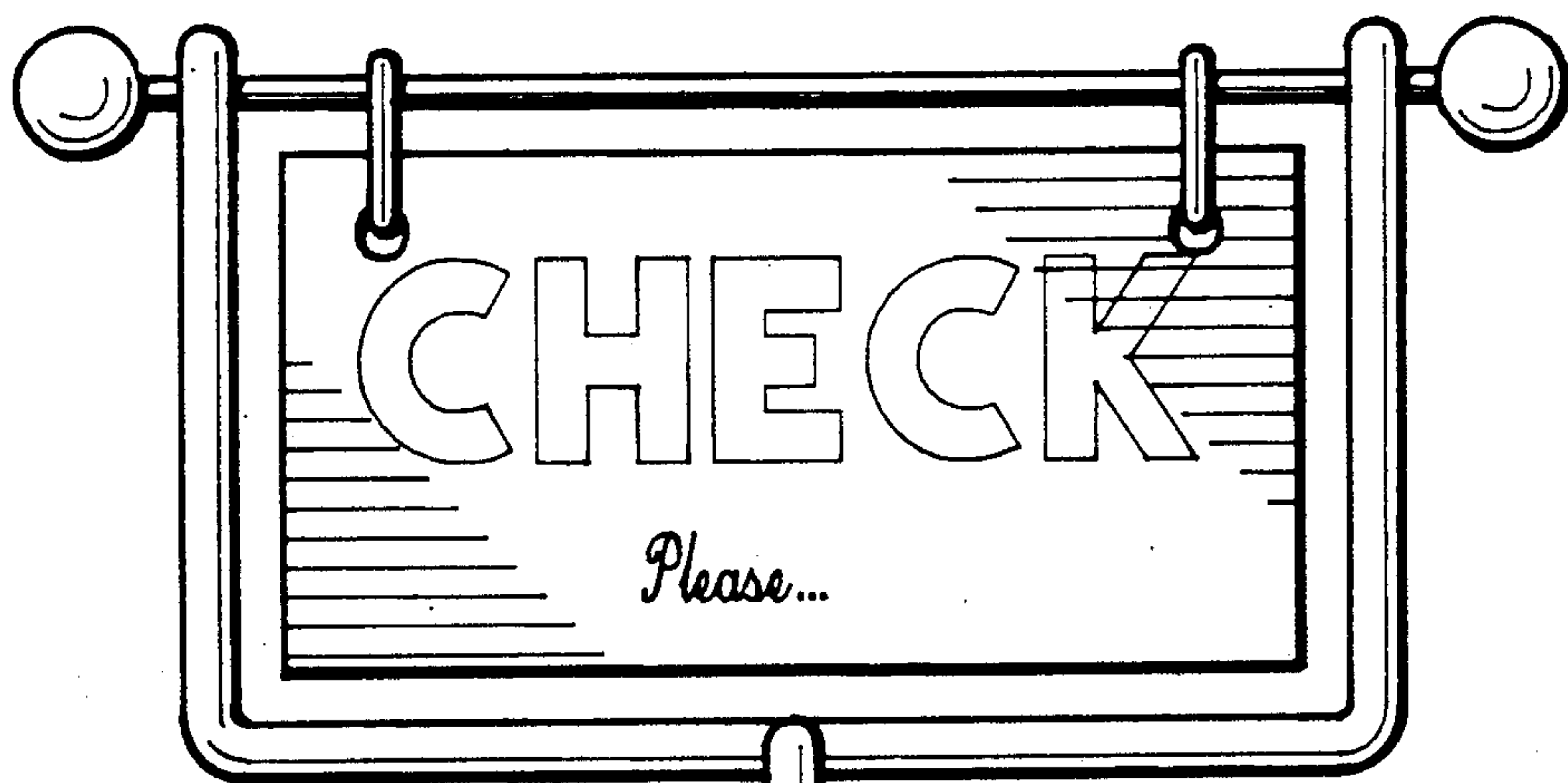

Fig. 2

Fig. 3

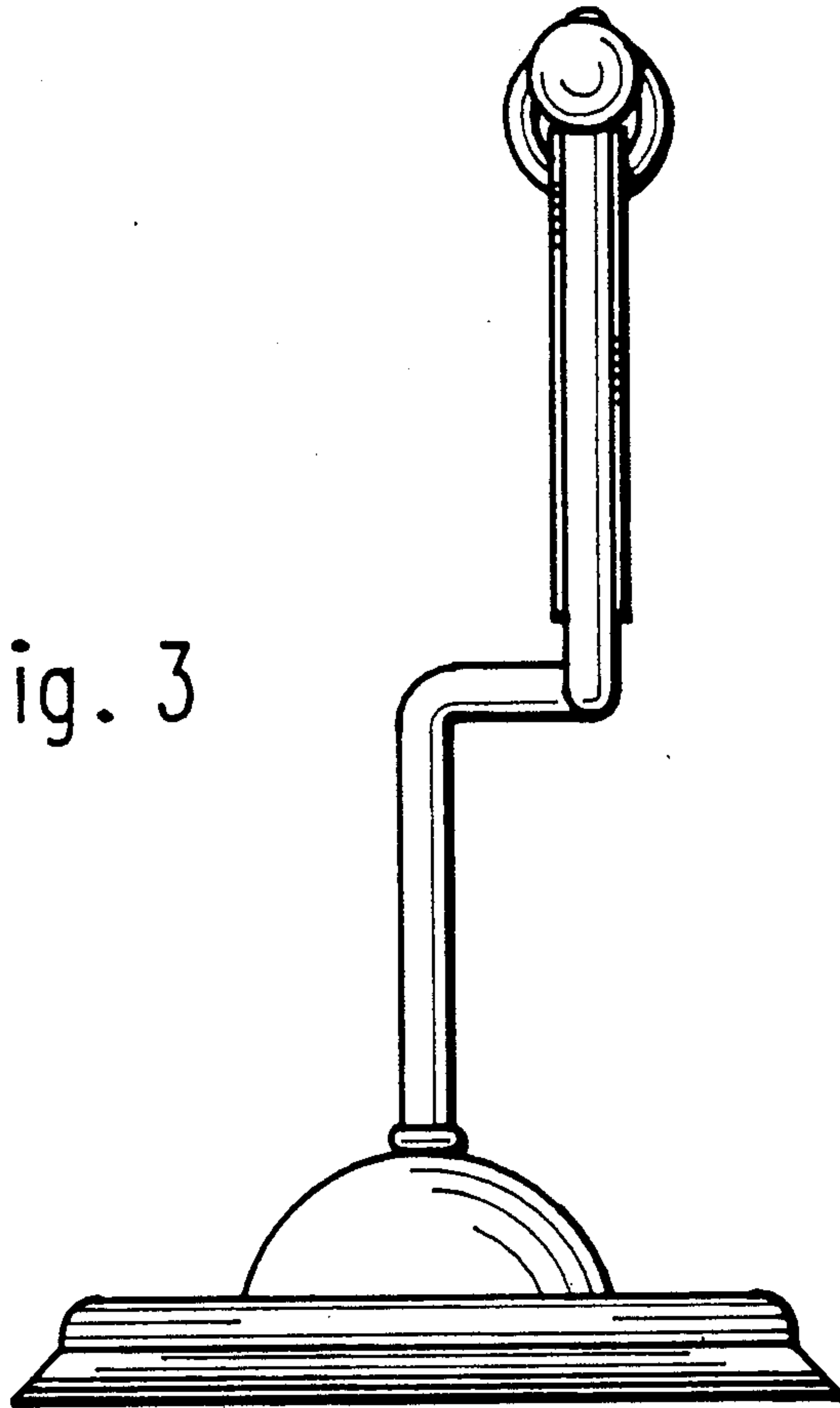
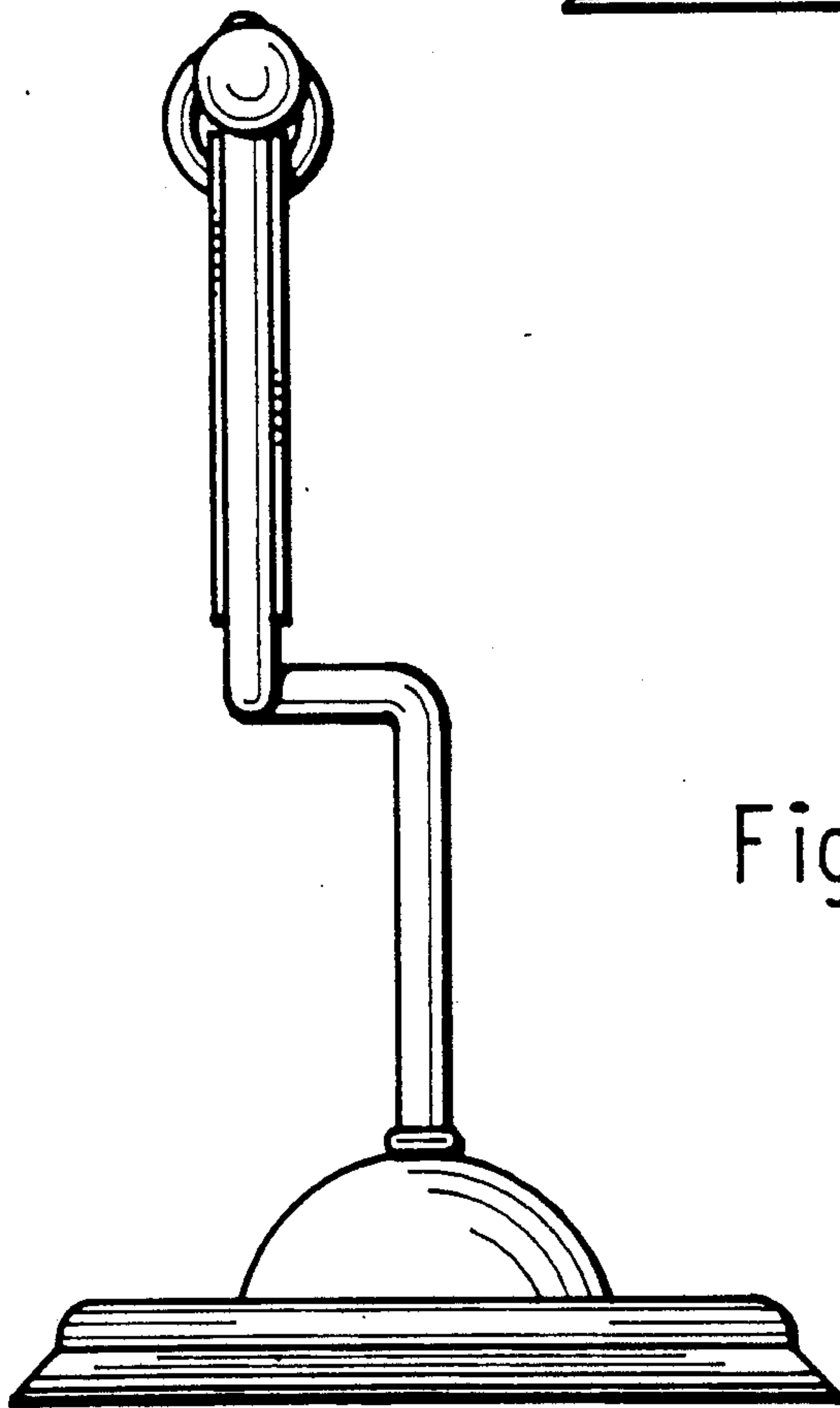

Fig. 4



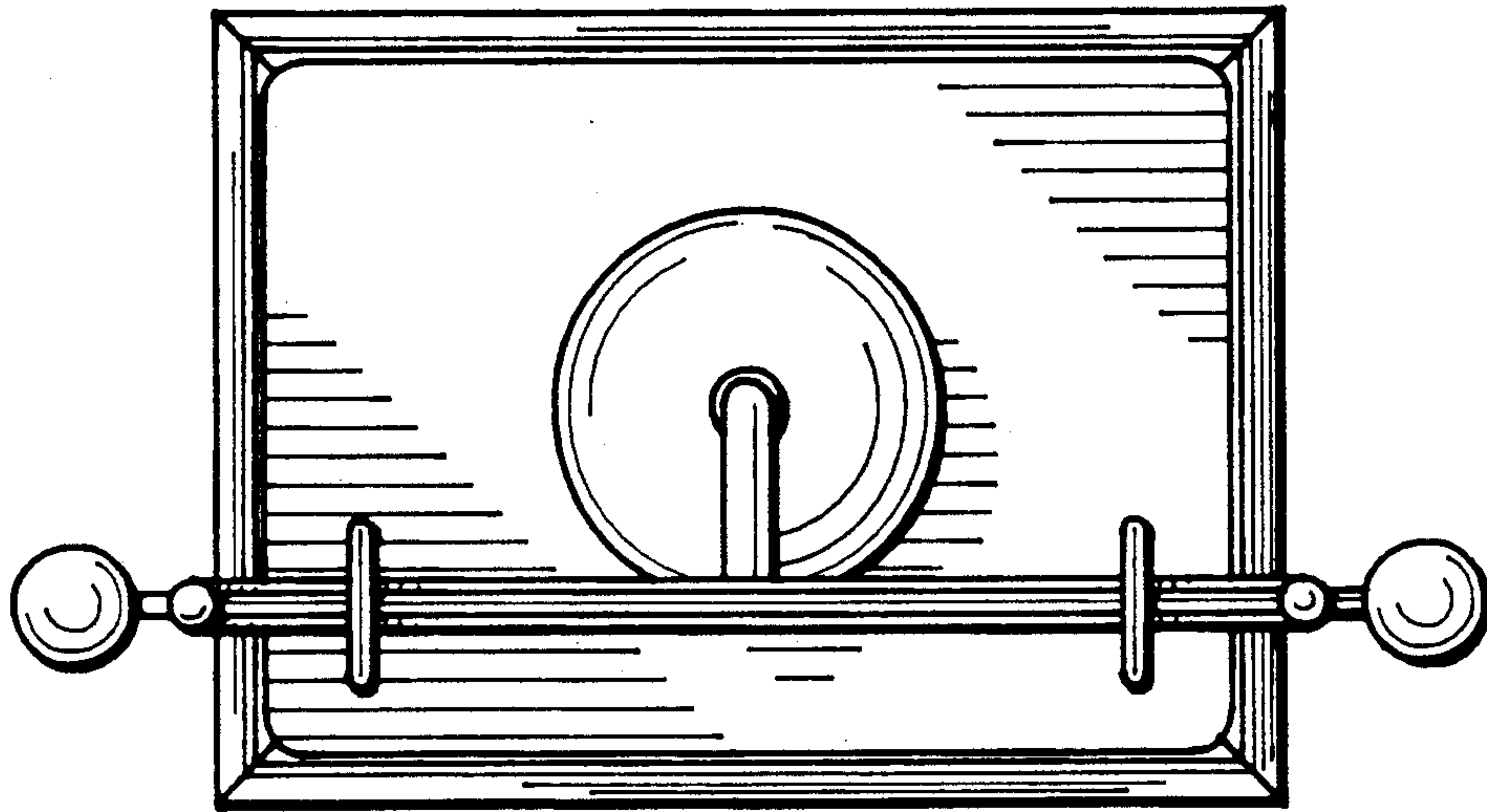

Fig. 5

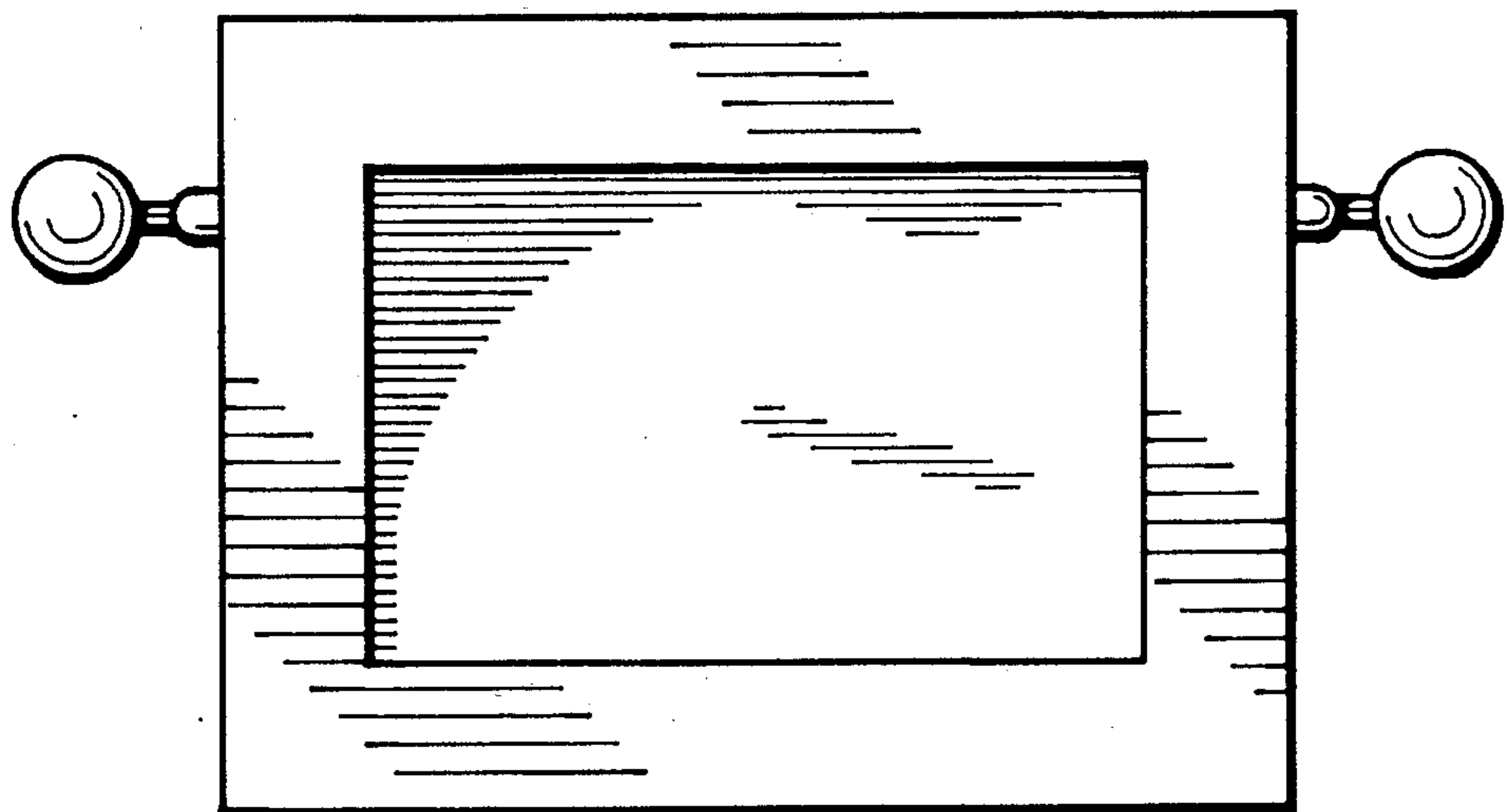

Fig. 6