

[54] ABSORBER OF ELECTRIC NOISE

[75] Inventor: Akio Fujioka, Ichikawa, Japan

[73] Assignee: Kitagawa Industries Co., Ltd., Aichi, Japan

[**] Term: 14 Years

[21] Appl. No.: 376,534

[22] Filed: Jul. 7, 1989

Related U.S. Application Data

[62] Division of Ser. No. 187,515, Apr. 28, 1988, Pat. No. 4,882,561.

[52] U.S. Cl. D13/199

[58] Field of Search D13/156, 157, 118, 133, D13/147; 174/72 A, 74 A, 74 R, 52.1, 92, 138 F; 336/65, 92

[56] References Cited

U.S. PATENT DOCUMENTS

964,969	7/1910	Hesterhager	174/92 X
3,214,571	10/1965	Indoe	174/92 X
3,229,030	1/1966	Baermann	174/117
3,241,198	3/1966	Baermann	20/69
3,356,245	12/1967	Little	174/92 X
3,374,434	3/1968	Perry	324/127
3,441,661	4/1969	Brummanns	174/138 F
3,462,715	8/1969	Schor	333/79
3,514,731	5/1970	Drake	335/285
3,516,026	6/1970	Curran et al.	333/12
3,711,632	1/1973	Ghirardi	174/135
3,838,213	9/1974	Georgopoulos et al.	178/46
3,846,725	11/1974	Mears, Jr.	336/92
4,336,806	6/1982	Eldridge, Jr.	128/348

FOREIGN PATENT DOCUMENTS

1207996 2/1960 France 174/52.1

OTHER PUBLICATIONS

Cable Matcher on p. 65, of 1986 INMAC Computer Accessories Catalog.

Primary Examiner—Susan J. Lucas

Assistant Examiner—J. Sincavage

Attorney, Agent, or Firm—Oliff & Berridge

[57] CLAIM

The ornamental design for absorber of electric noise, as show and described.

DESCRIPTION

FIG. 1 is a front elevational view of an Absorber of Electrical Noise showing my new design.

FIG. 2 is a rear elevational view thereof.

FIG. 3 is a top plan view thereof.

FIG. 4 is a bottom plan view thereof.

FIG. 5 is a left end elevational view thereof.

FIG. 6 is a right end elevational view thereof.

FIG. 7 is a perspective view as seen from the front and upper right.

FIG. 8 is a front elevational view of an absorber of electrical noise showing a second embodiment of my new design;

FIG. 9 is a rear elevational view thereof;

FIG. 10 is a top plan view thereof;

FIG. 11 is a bottom plan view thereof;

FIG. 12 is a right end elevational view thereof;

FIG. 13 is a left end elevational view thereof;

FIG. 14 is a front and upper right perspective view thereof;

FIG. 15 is a back and lower right perspective view thereof.

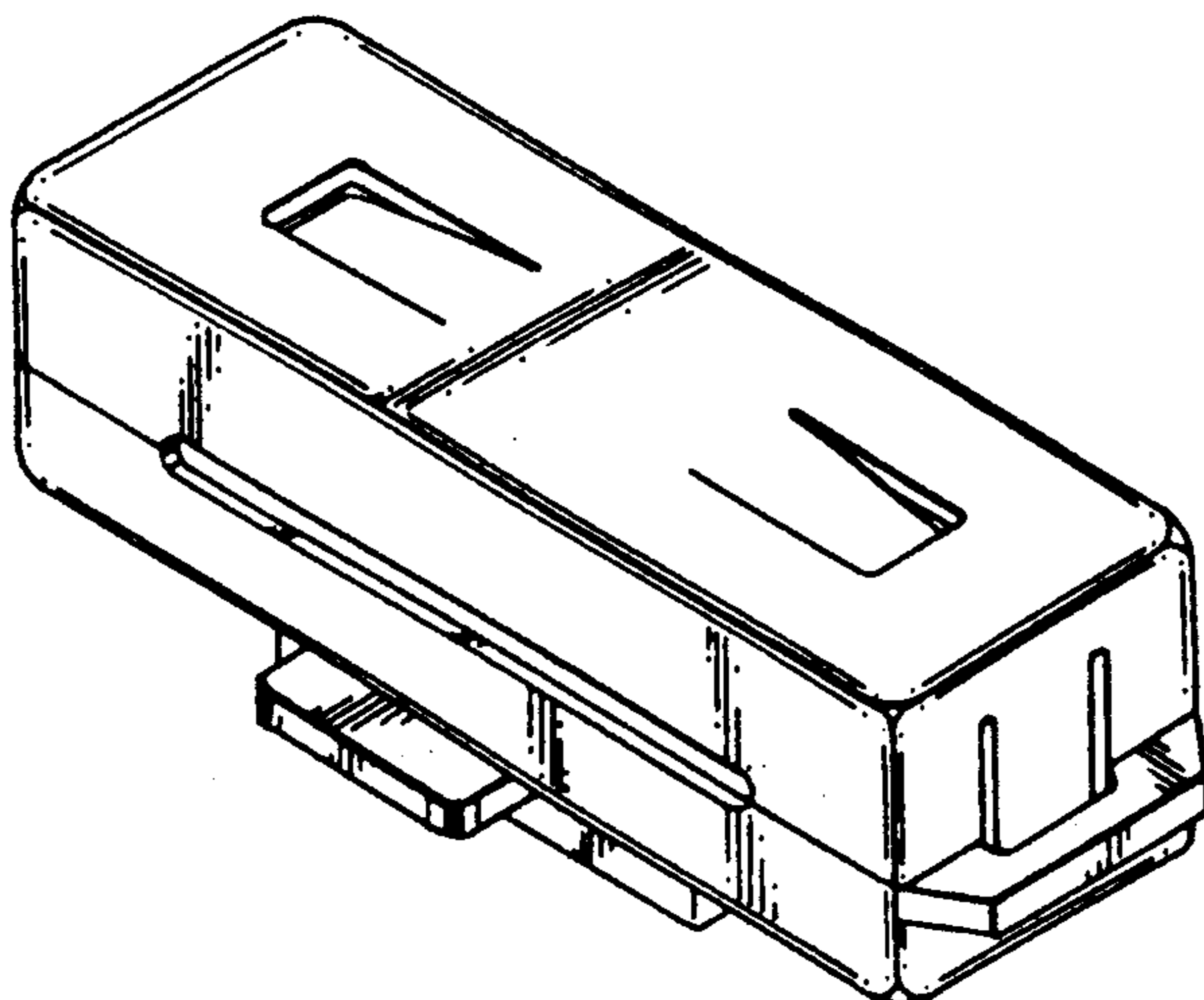

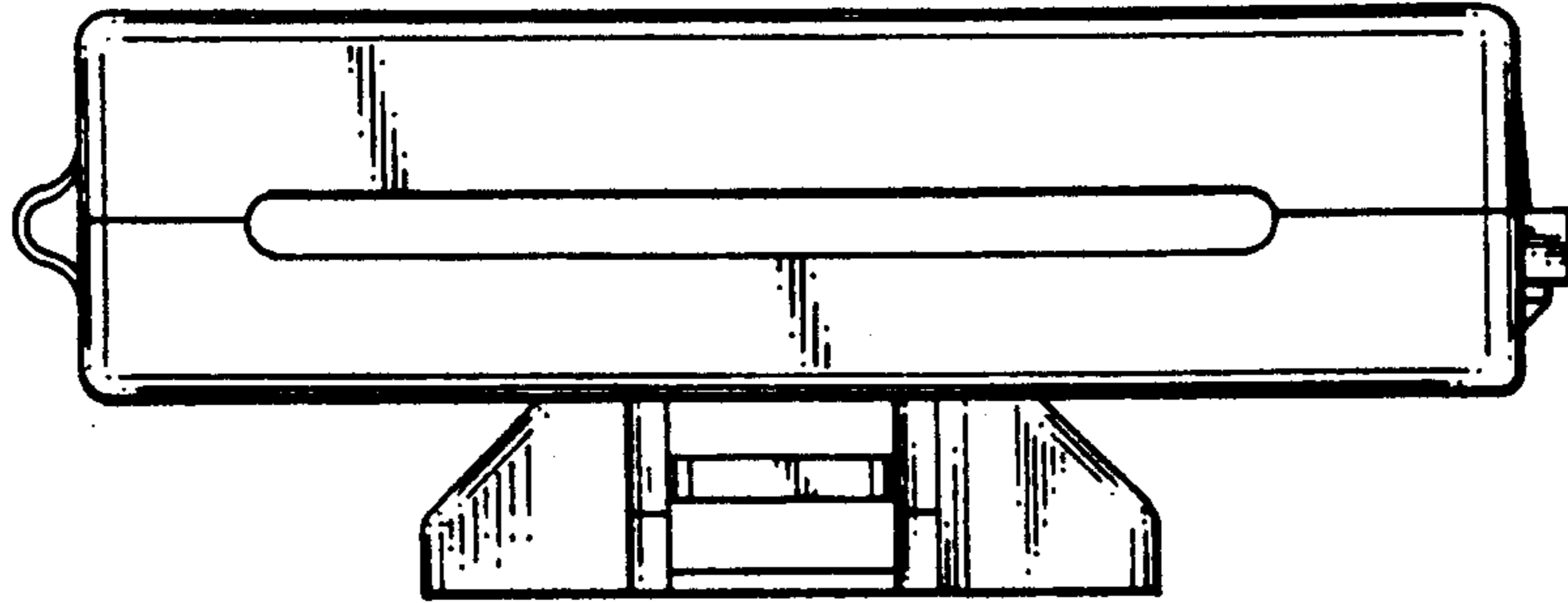

FIG. 1

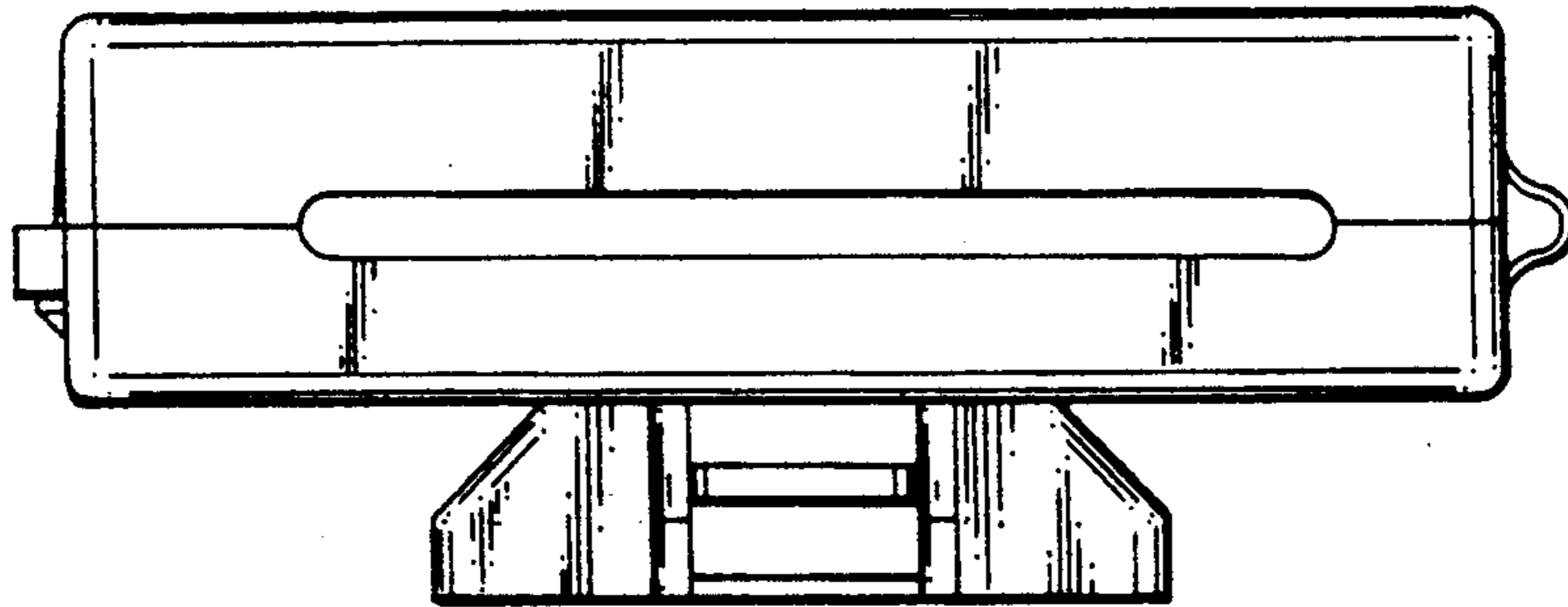

FIG- 2

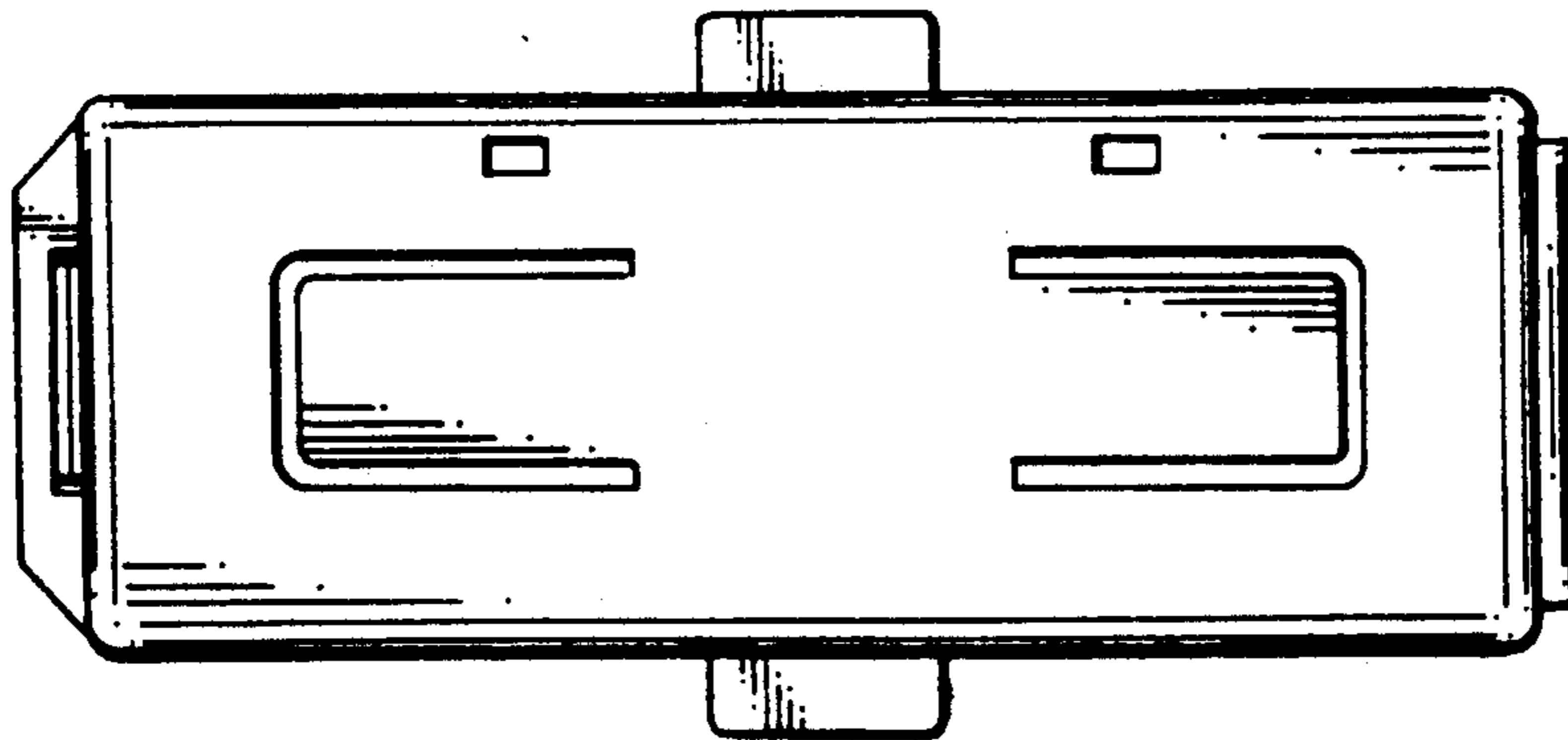

FIG- 3

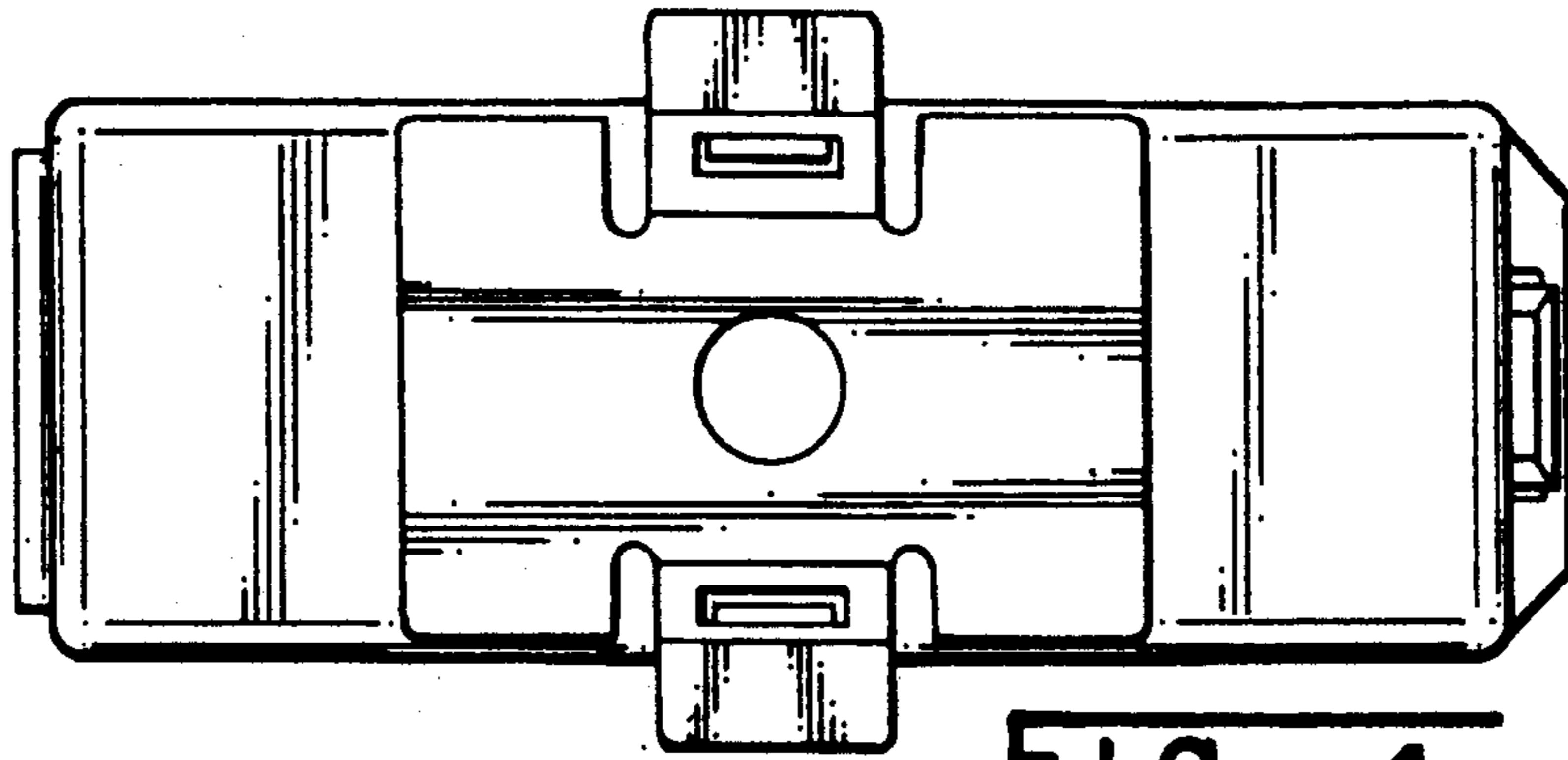

FIG- 4

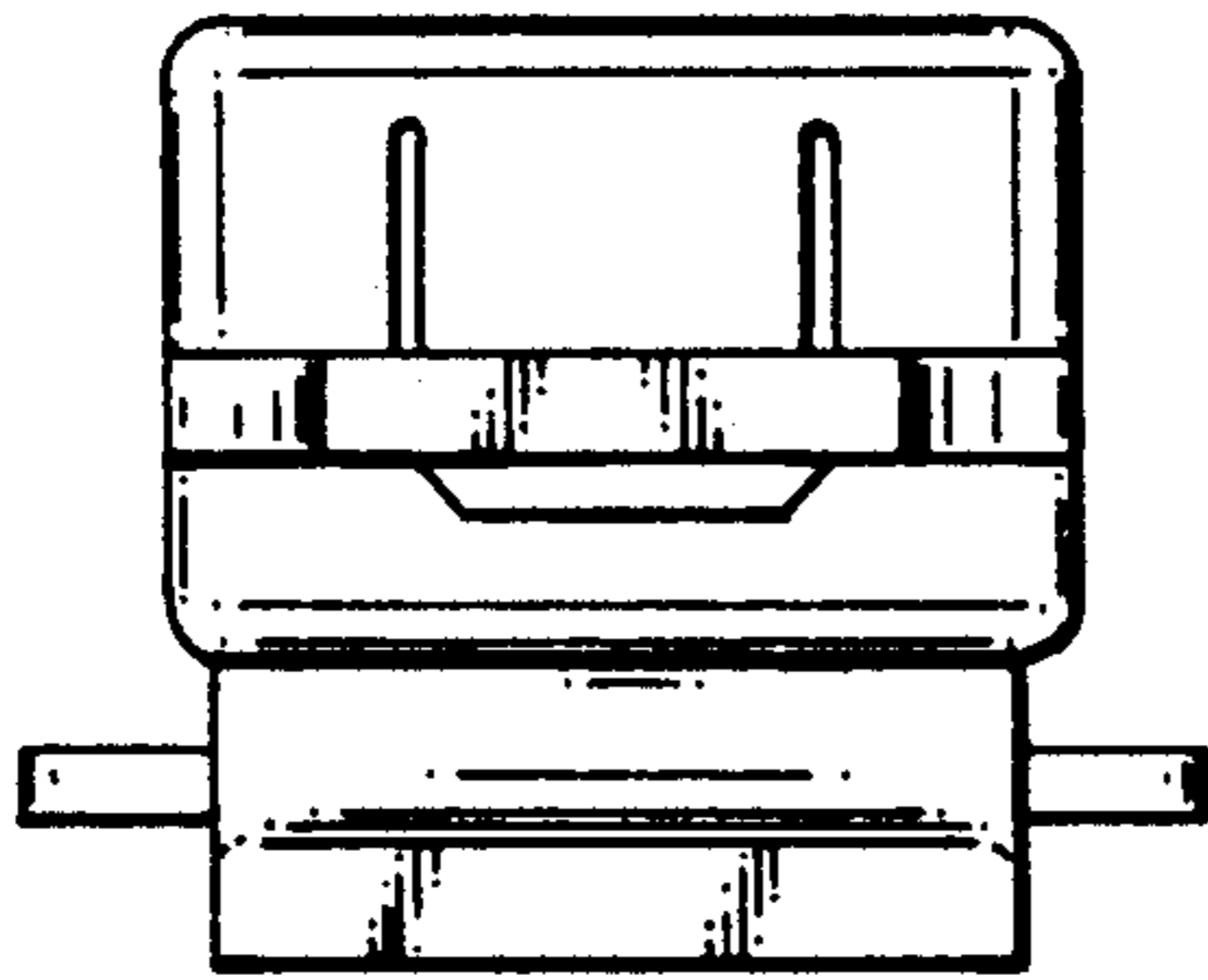

FIG- 5

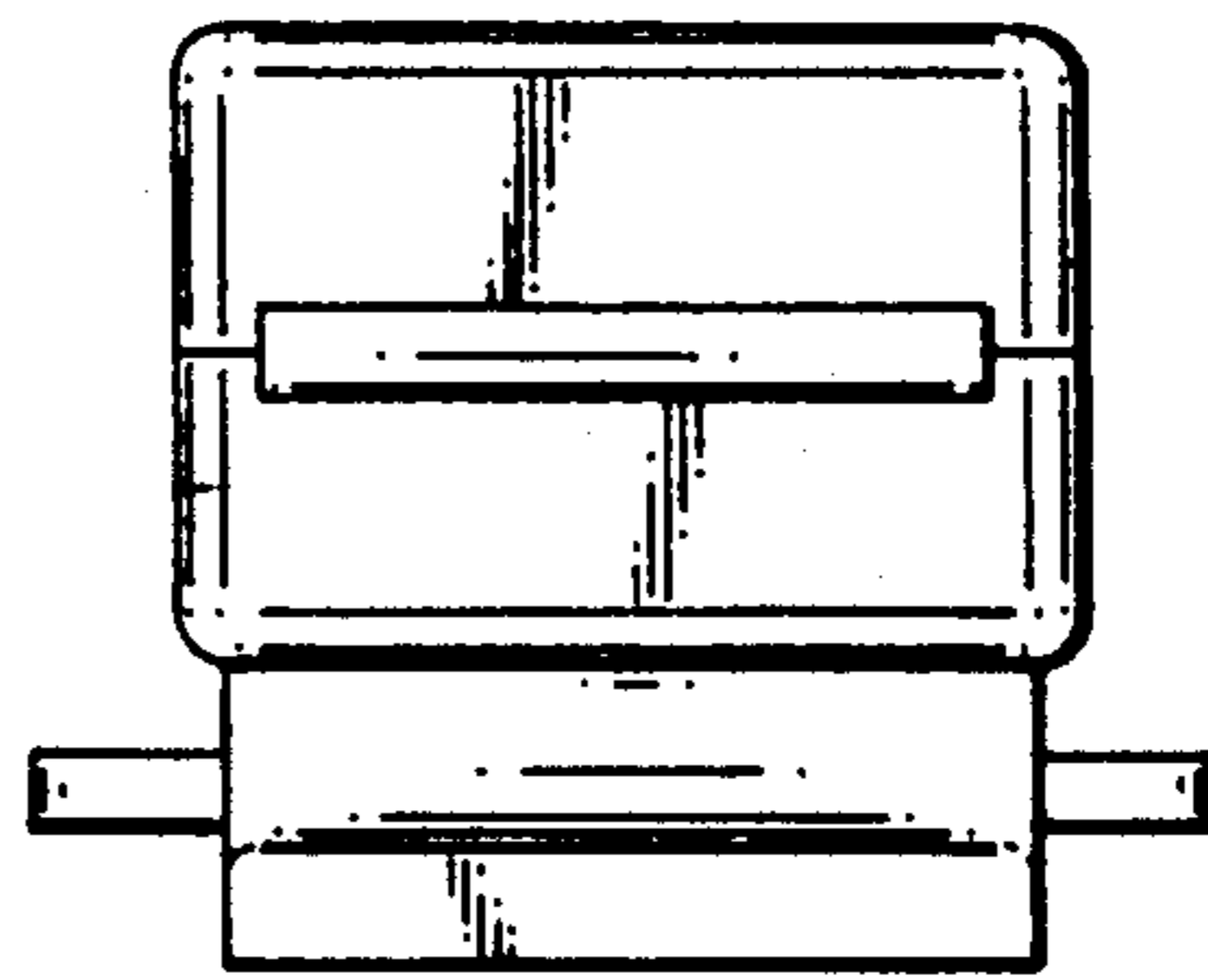

FIG- 6

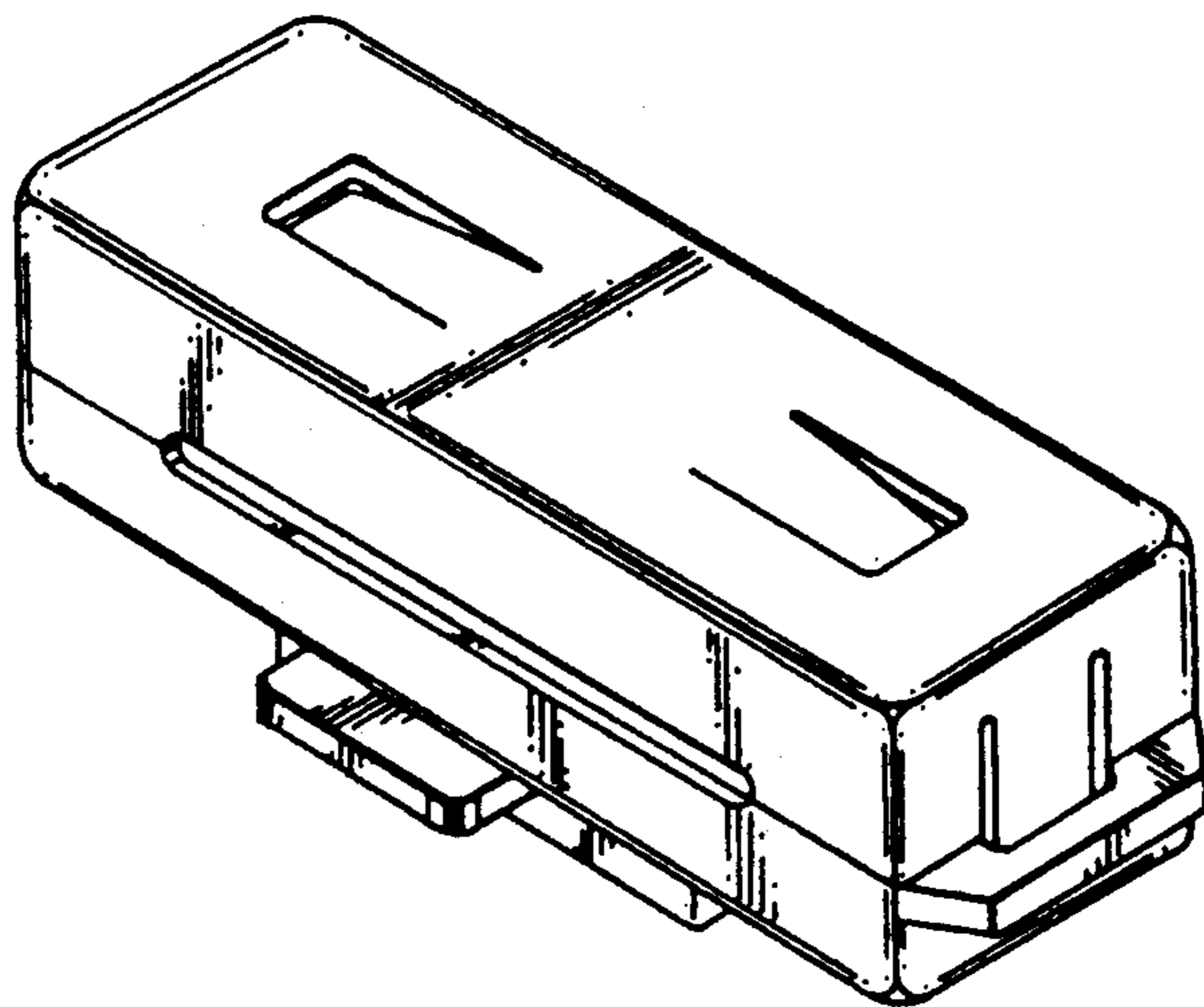

FIG- 7

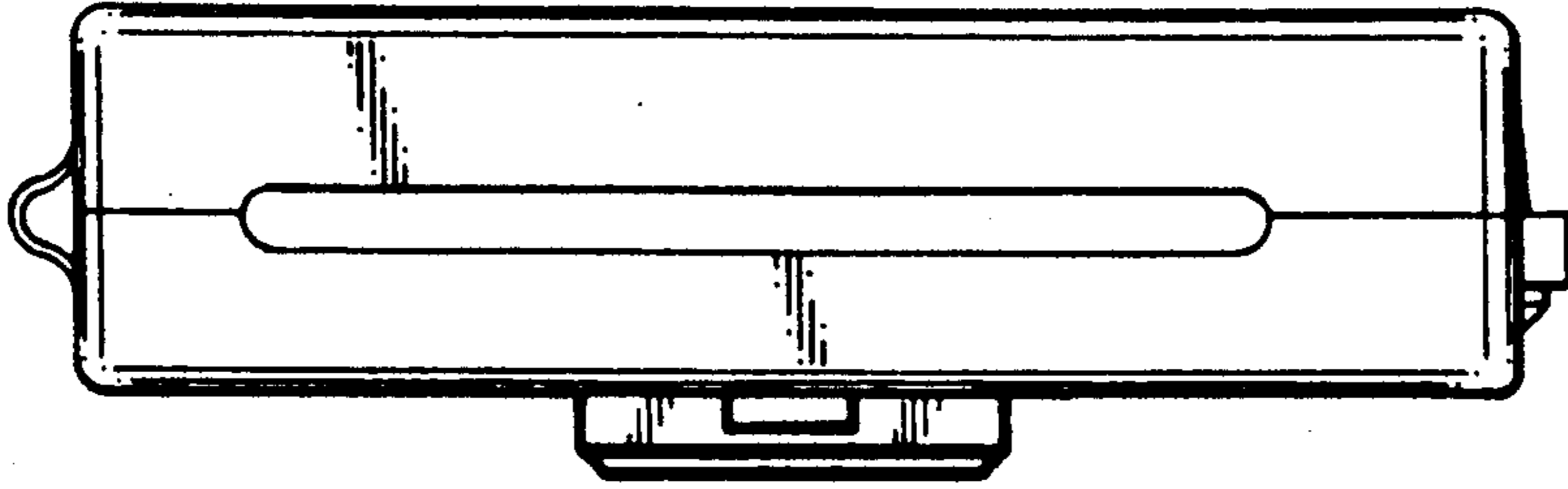

FIG. 8

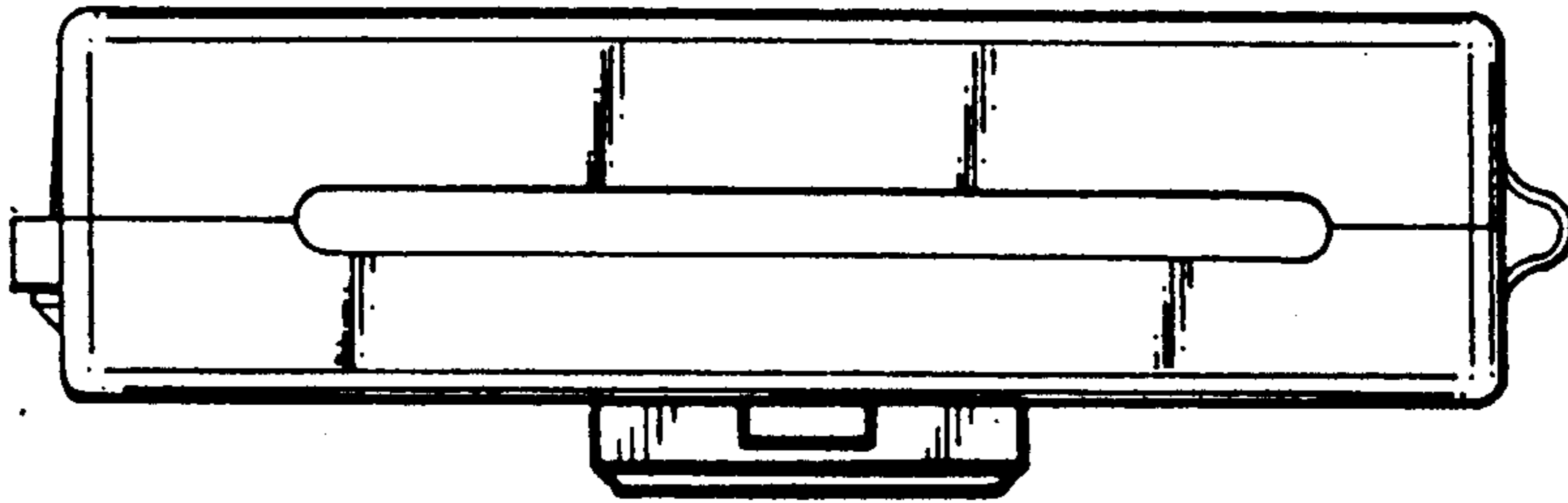

FIG- 9

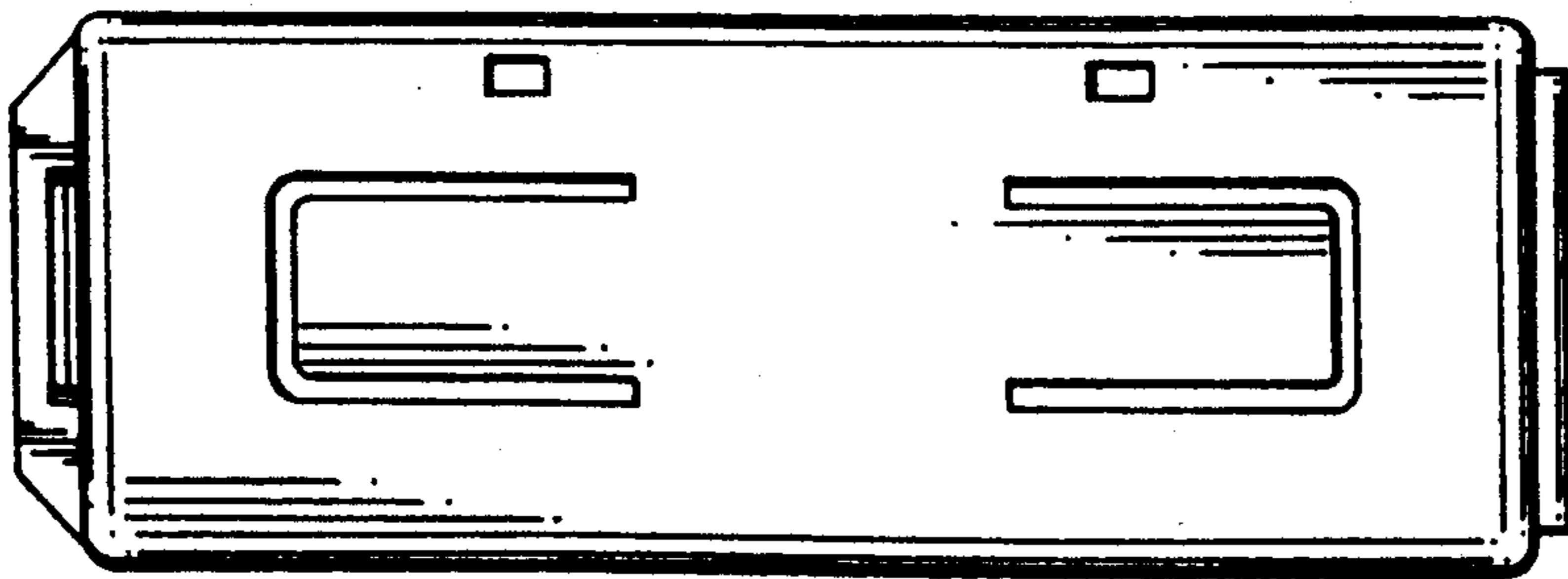

FIG- 10

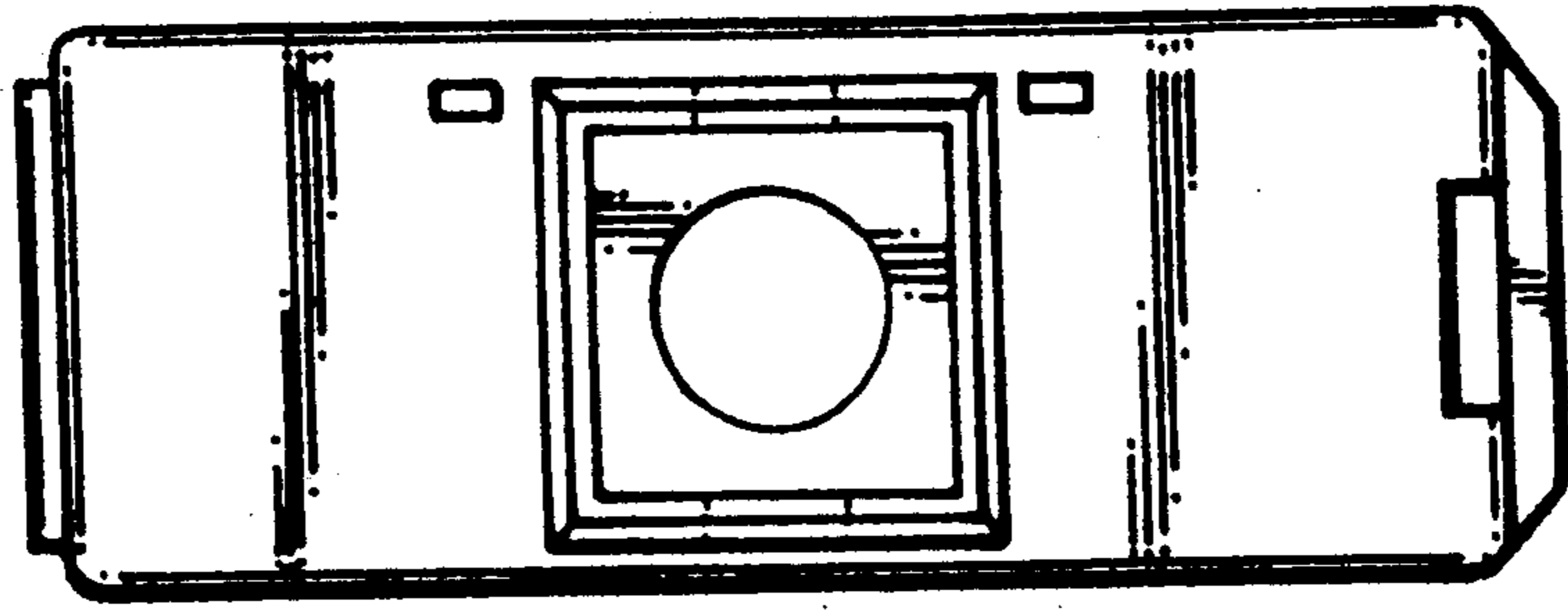

FIG-11

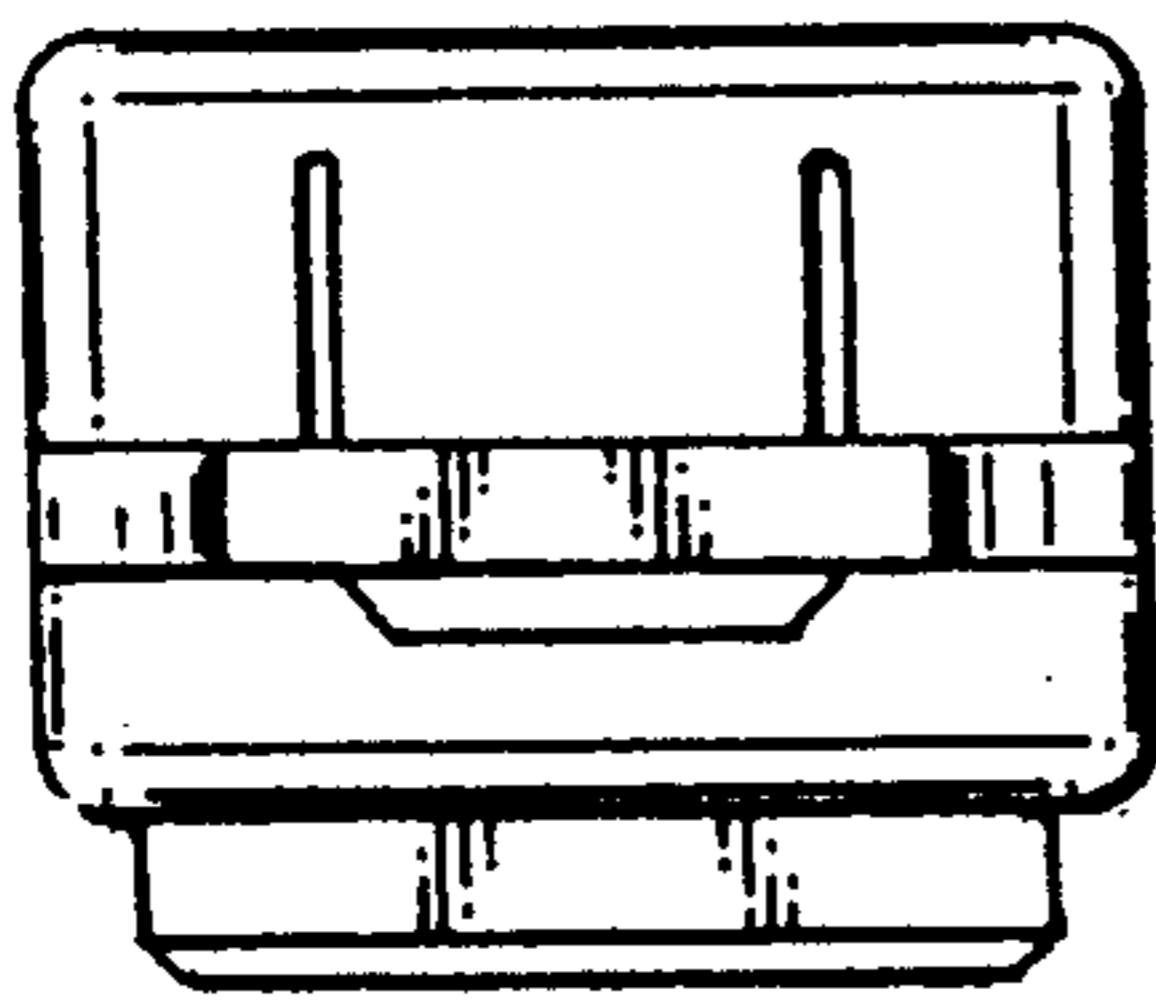

FIG-12

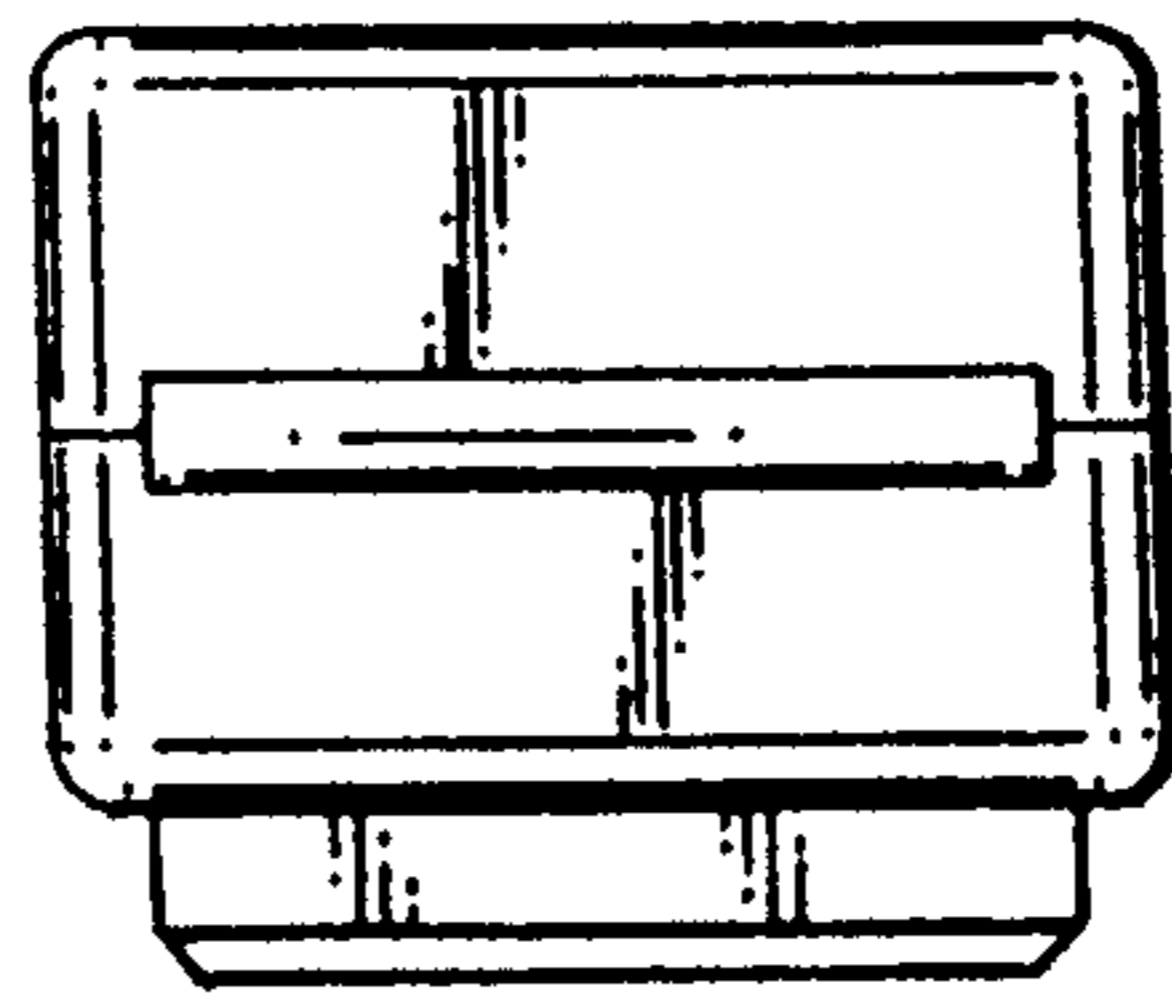

FIG-13

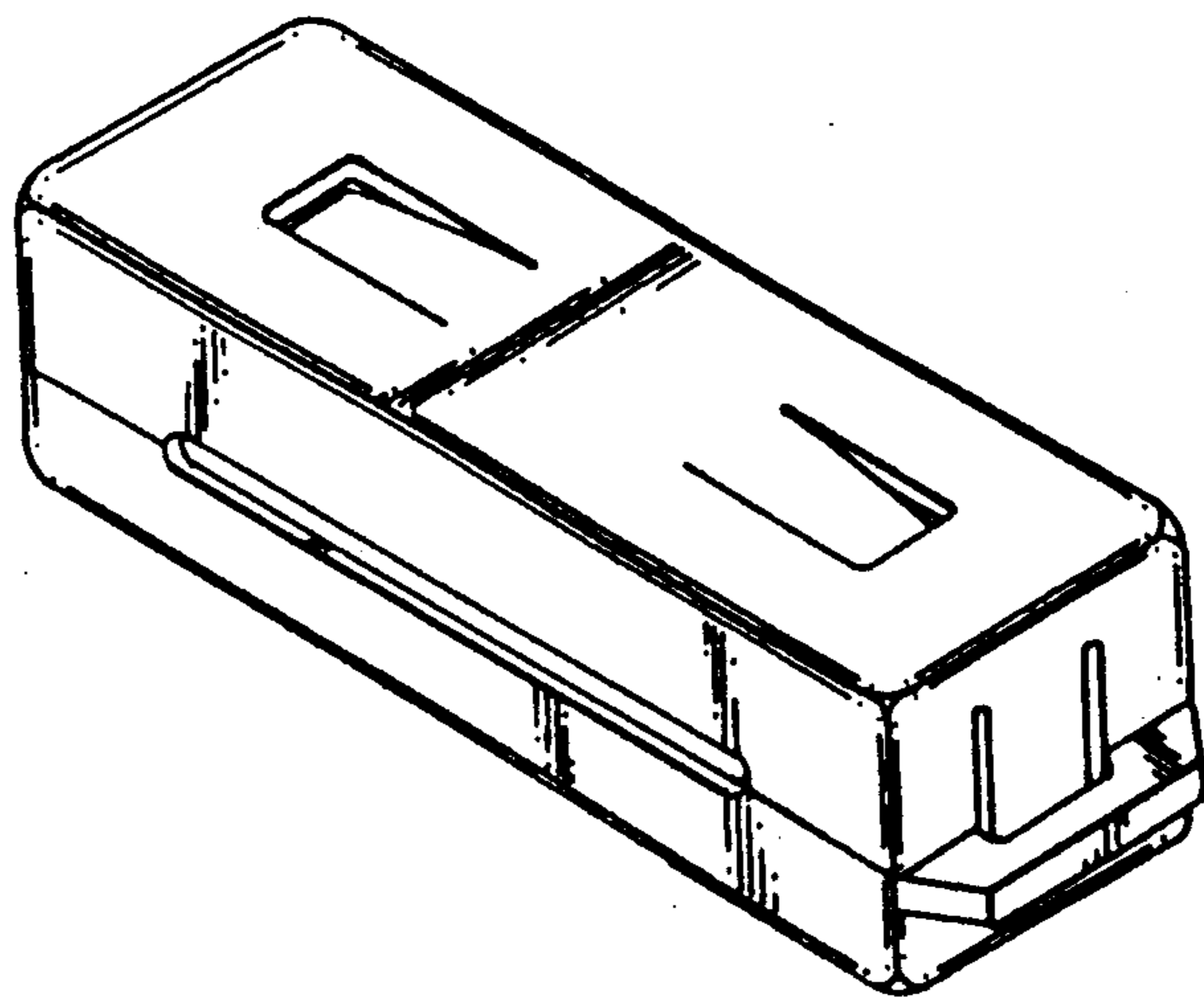

FIG-14

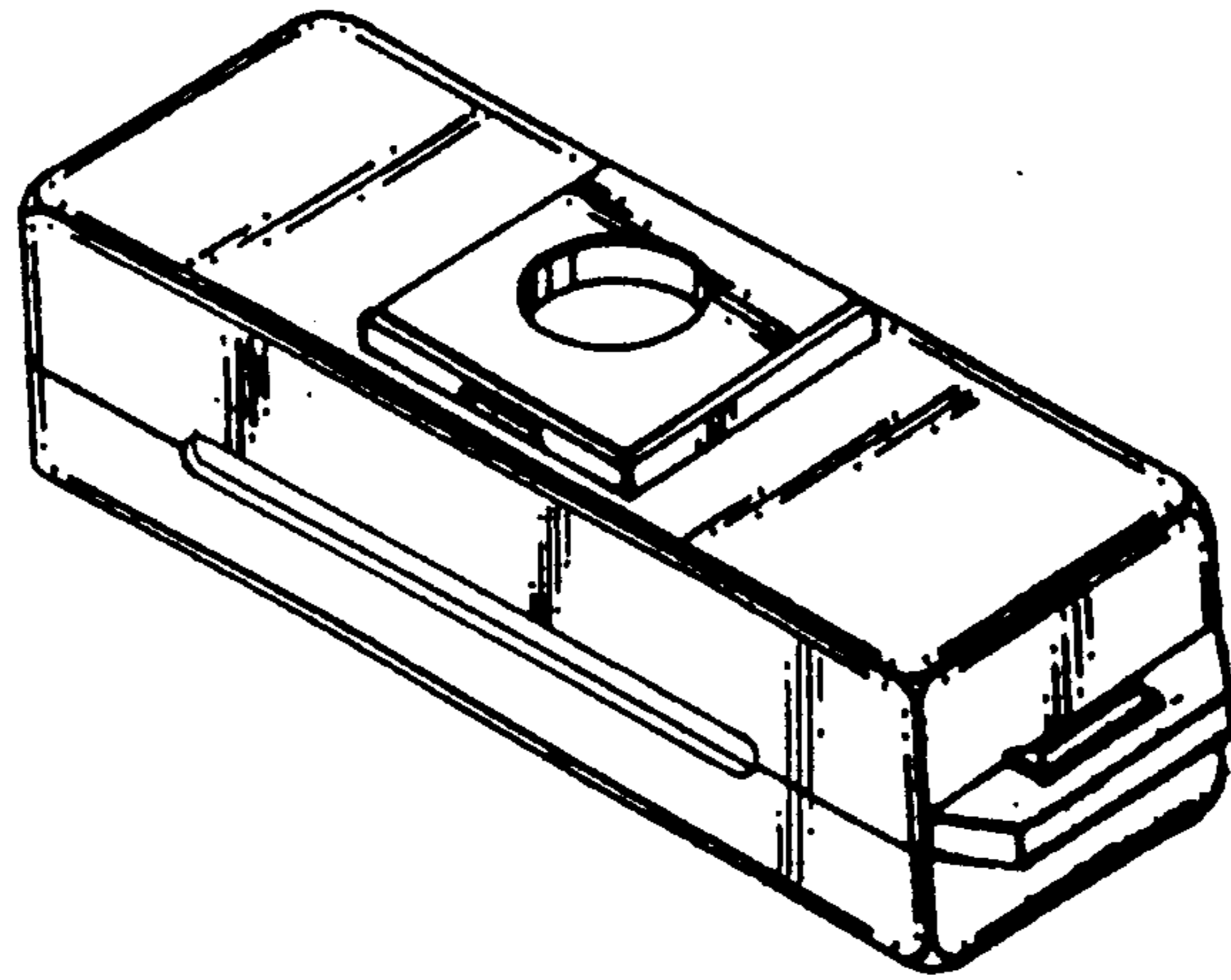

FIG- 15