

[54] ENERGY MANAGEMENT CIRCUIT BREAKER

[75] Inventors: John M. Winter; Jerry L. Scheel; Matthew D. Sortland, all of Cedar Rapids, Iowa

[73] Assignee: Square D Company, Palatine, Ill.

[**] Term: 14 Years

[21] Appl. No.: 446,969

[22] Filed: Dec. 6, 1989

[52] U.S. Cl. D13/160; D13/169

[58] Field of Search D13/158, 160, 169; 335/8, 9, 10, 17, 44, 132, 202; 200/293, 294, 303, 308, 309

[56] References Cited

U.S. PATENT DOCUMENTS

3,601,724	8/1971	Dietz et al.	335/8
4,527,027	7/1985	Link et al.	200/303 X
4,595,812	6/1986	Tamaru et al.	335/132 X
4,622,444	11/1986	Kandatsu et al.	335/132 X

Primary Examiner—Susan J. Lucas
Assistant Examiner—Joel Sincavage
Attorney, Agent, or Firm—Jose W. Jimenez

[57] CLAIM

The ornamental design for an energy management circuit breaker, as shown and described.

DESCRIPTION

FIG. 1 is a top plan view of an energy management circuit breaker showing our new design; FIG. 2 is a right side elevational view thereof; FIG. 3 is a left side elevational view thereof; FIG. 4 is a rear elevational view thereof; FIG. 5 is a front elevational view thereof; FIG. 6 is a bottom plan view thereof.

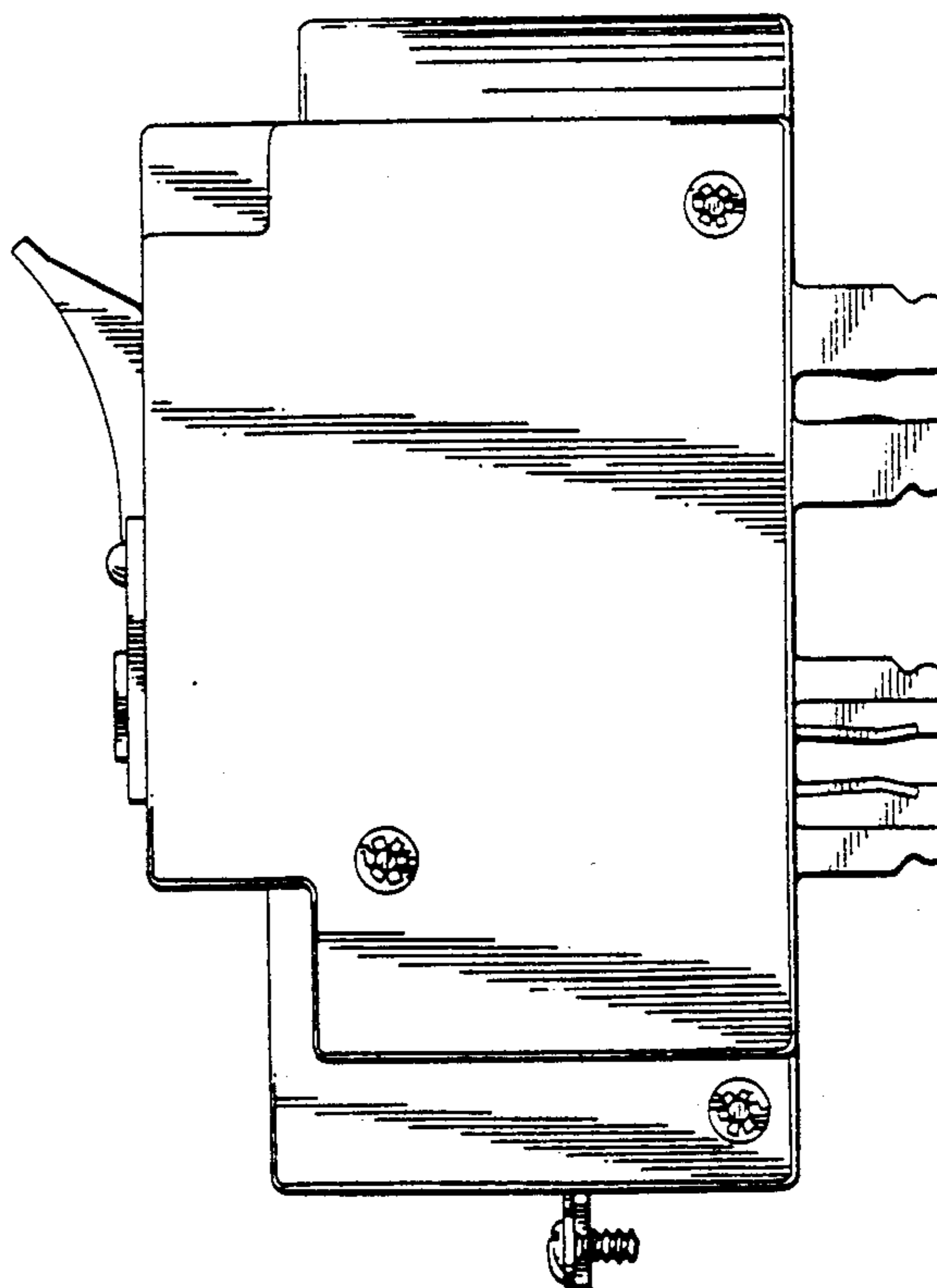
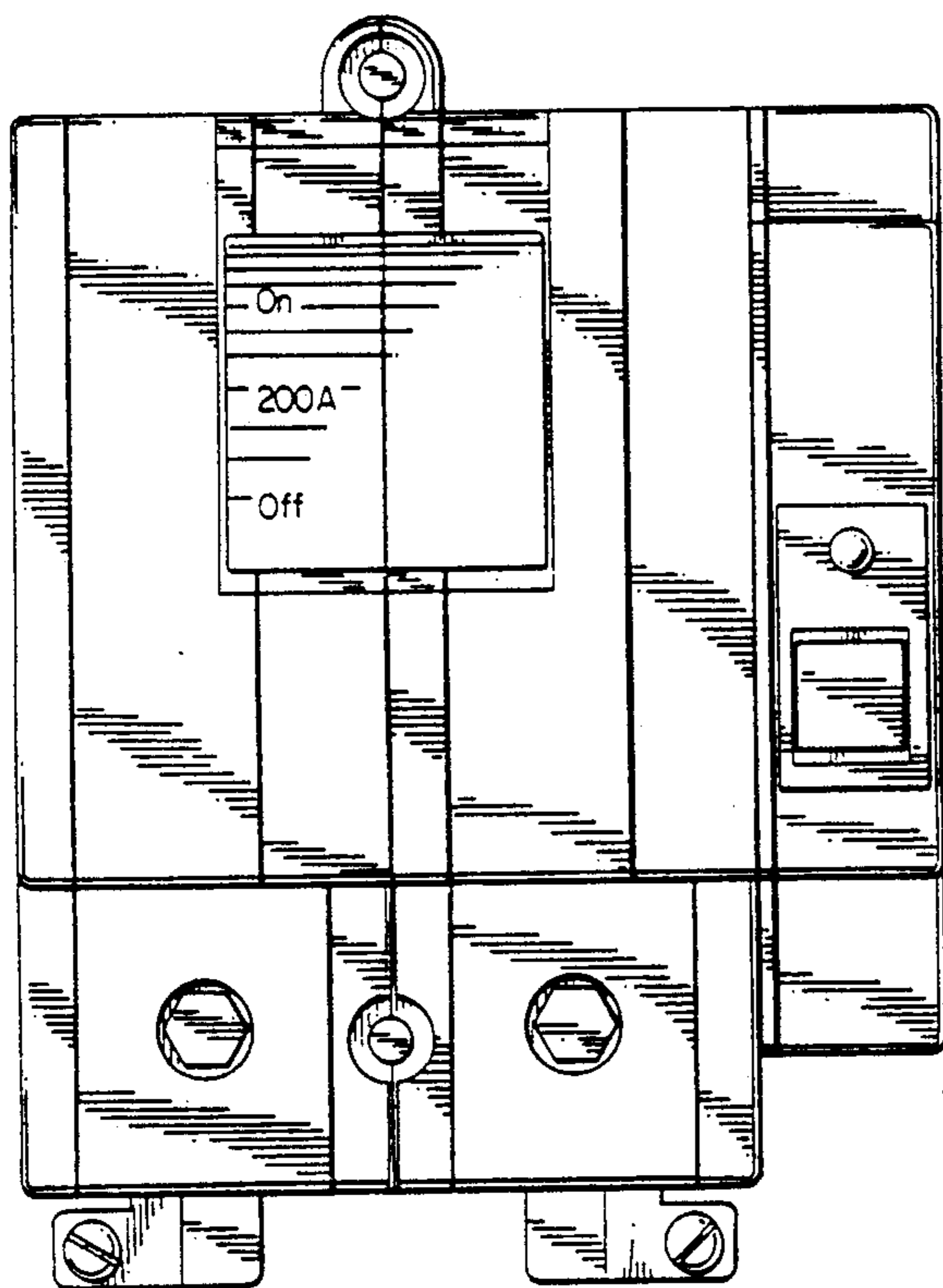

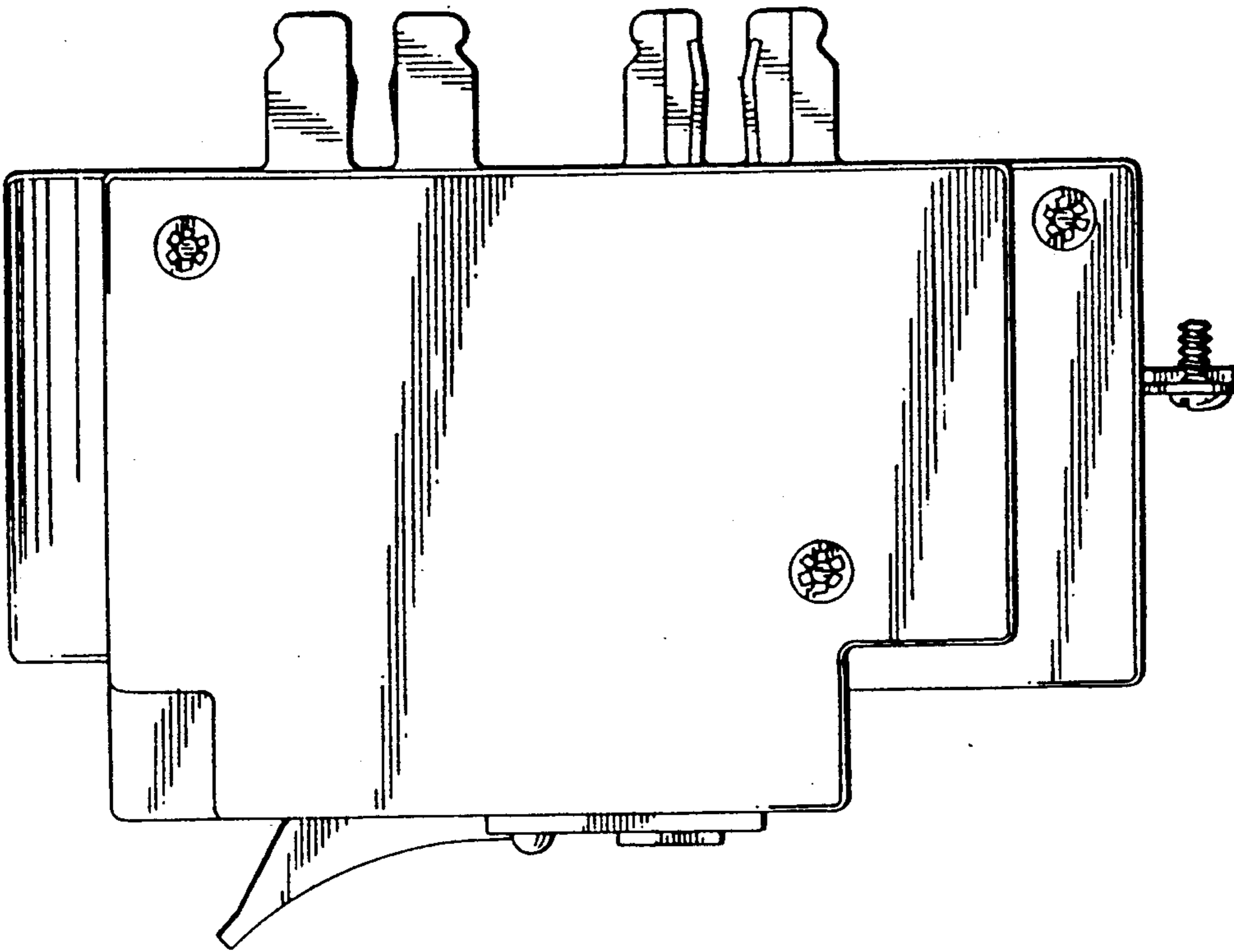

FIG. 2

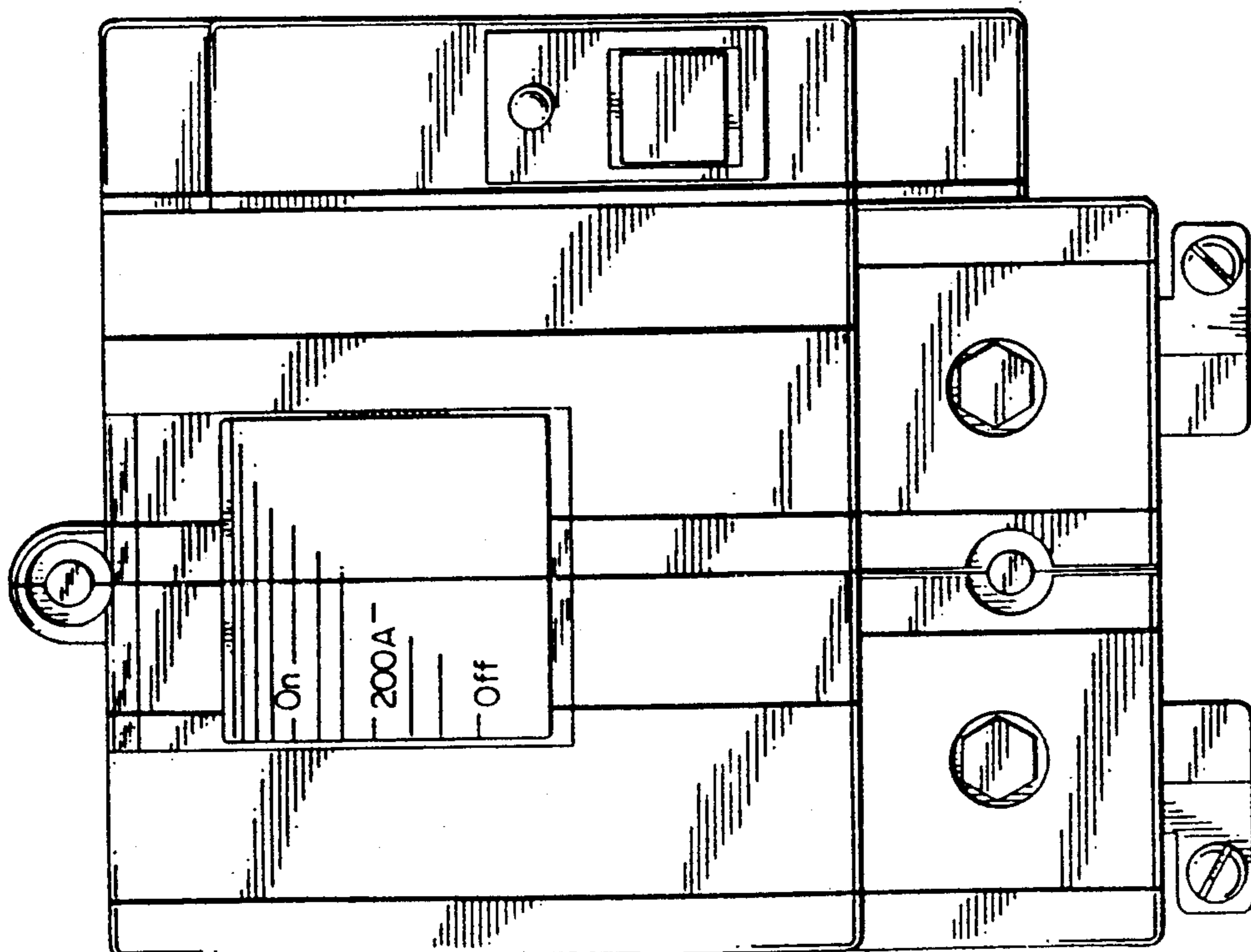

FIG. 1

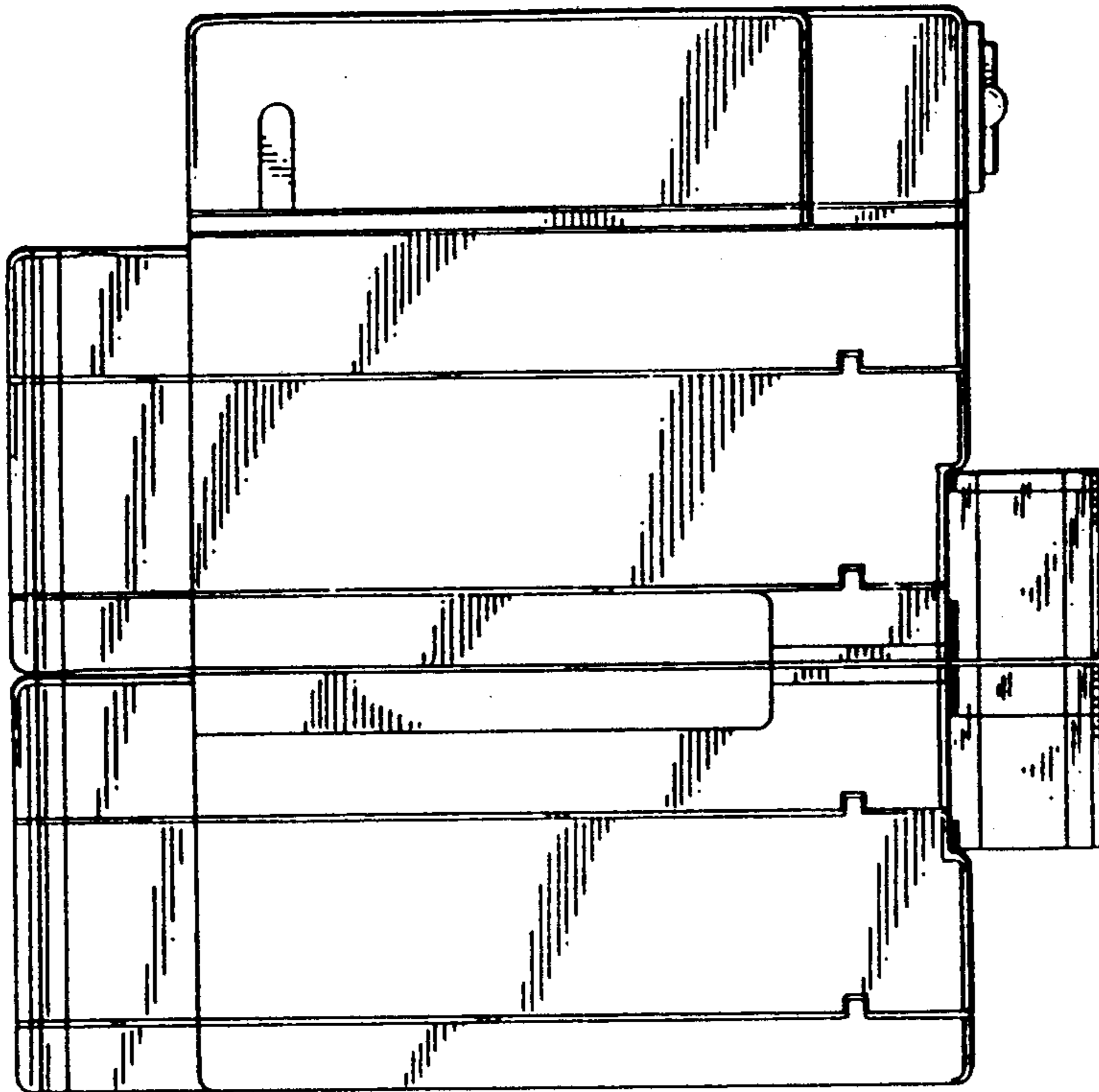

FIG. 4

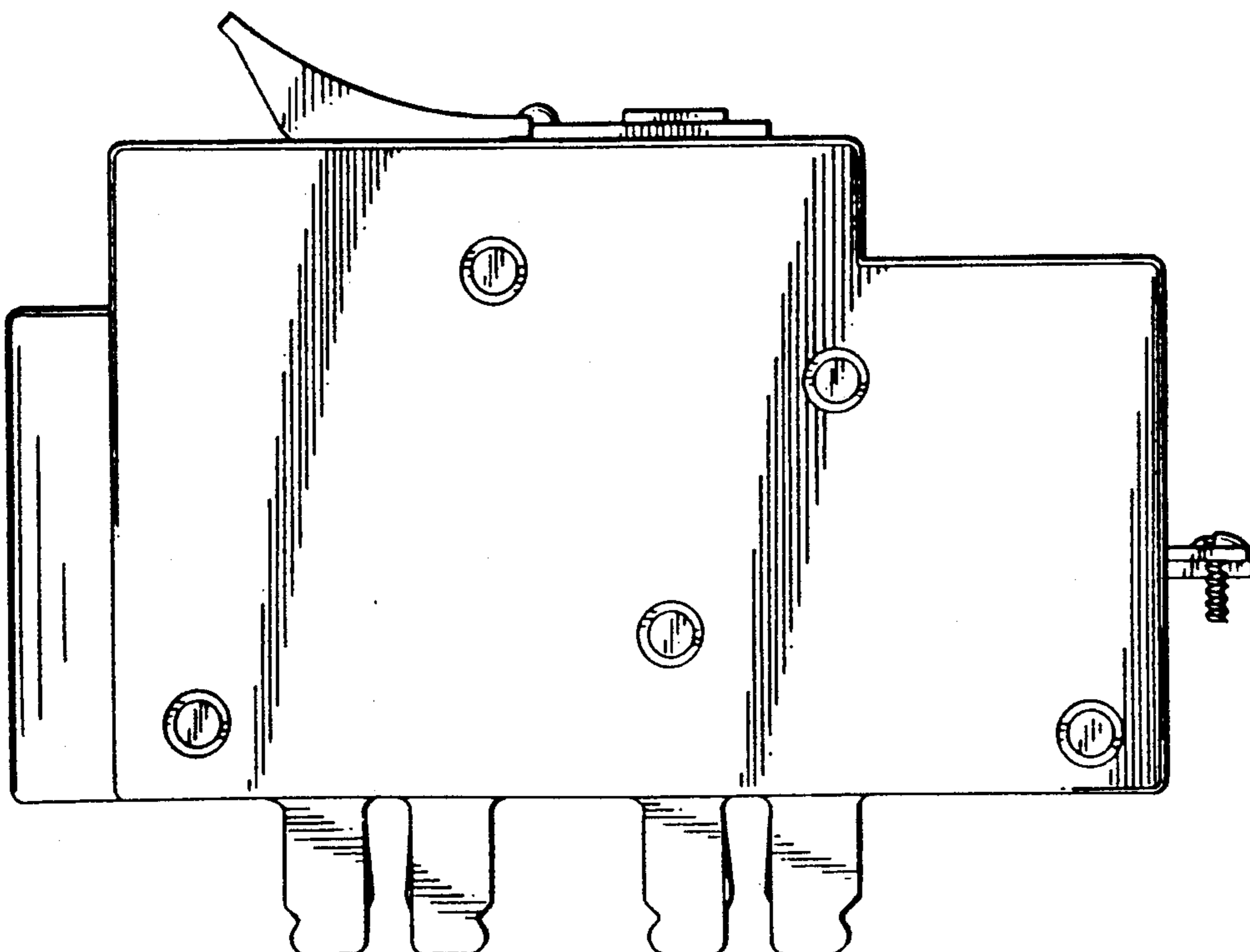

FIG. 3

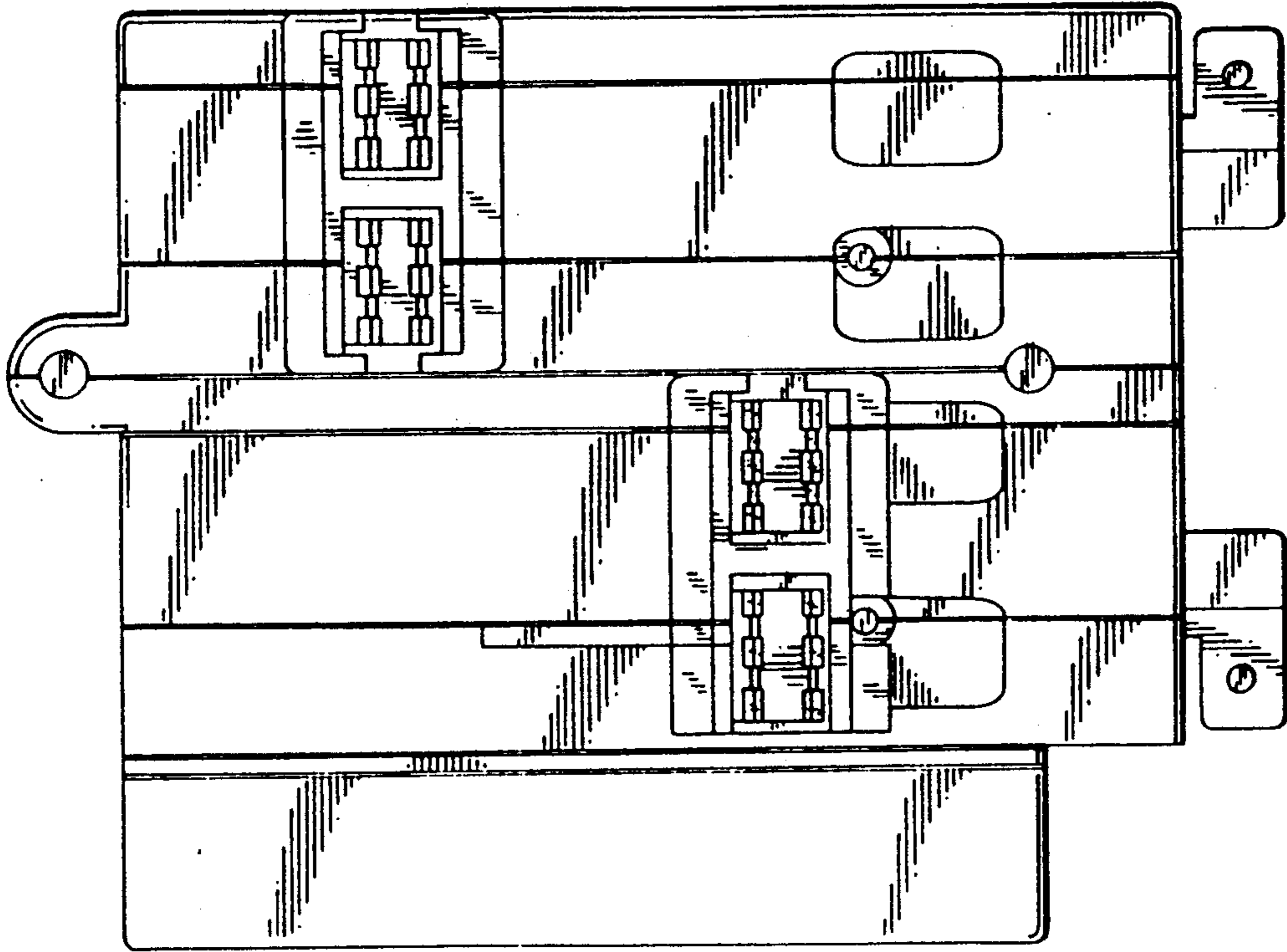

FIG. 6

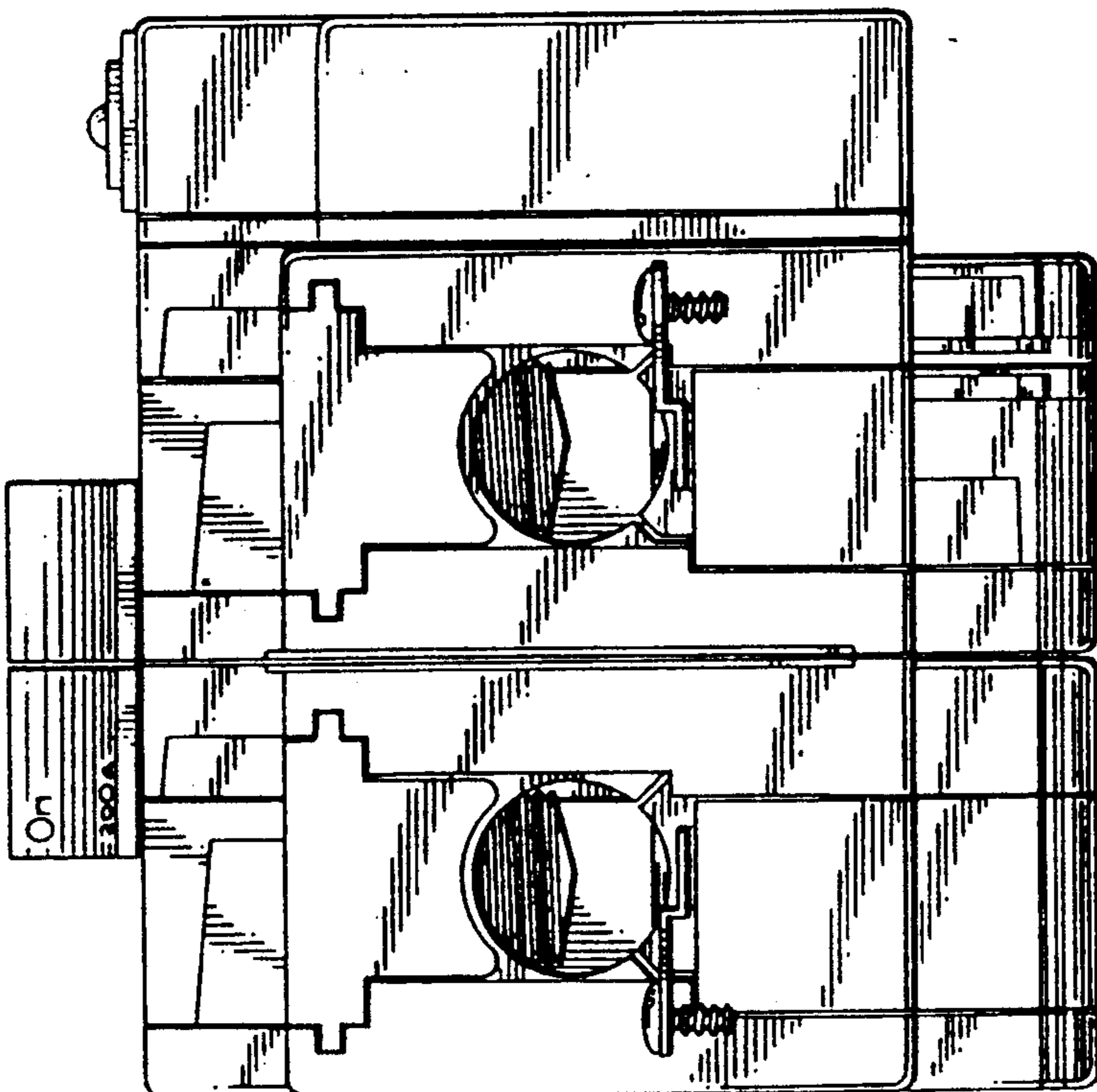

FIG. 5