

[54] PADDLE WHEEL PROPELLED WATERCRAFT

[76] Inventor: Issac Rudy, 711 Ave. R, Brooklyn, N.Y. 11223

[**] Term: 14 Years

[21] Appl. No.: 452,951

[22] Filed: Dec. 19, 1989

[52] U.S. Cl. D12/306; D21/236

[58] Field of Search D12/306, 316, 300; D21/236, 237; 441/130, 129, 40; 440/26, 27, 90

[56] References Cited

U.S. PATENT DOCUMENTS

D. 221,359	8/1971	Smith	D12/306
D. 299,941	2/1989	Chang	D21/236
3,257,987	6/1966	Liard	D12/306

Primary Examiner—Kay H. Chin
Attorney, Agent, or Firm—Abelman Frayne Rezac & Schwab

[57] CLAIM

The ornamental design for a paddle wheel propelled watercraft, as shown and described.

DESCRIPTION

FIG. 1 is a side elevational view of a paddle wheel propelled watercraft showing my new design, the opposite side view being a mirror image of that shown; FIG. 2 is a top plan view thereof; FIG. 3 is a front elevational view thereof; FIG. 4 is a rear elevational view thereof; FIG. 5 is a bottom plan view thereof; FIG. 6 is a top perspective view thereof; and FIG. 7 is a top perspective view thereof with decorations applied thereto.

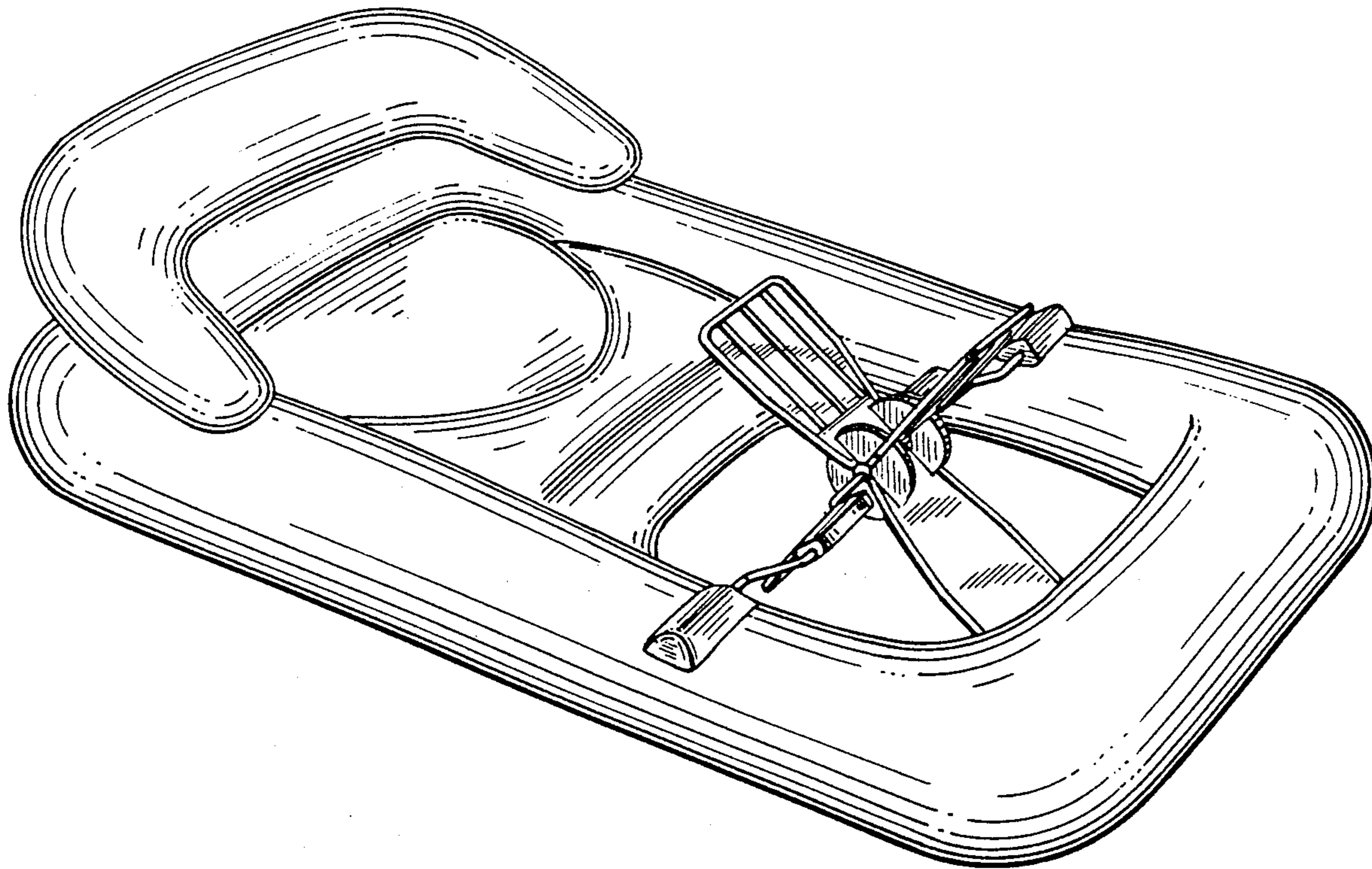

FIG. 1

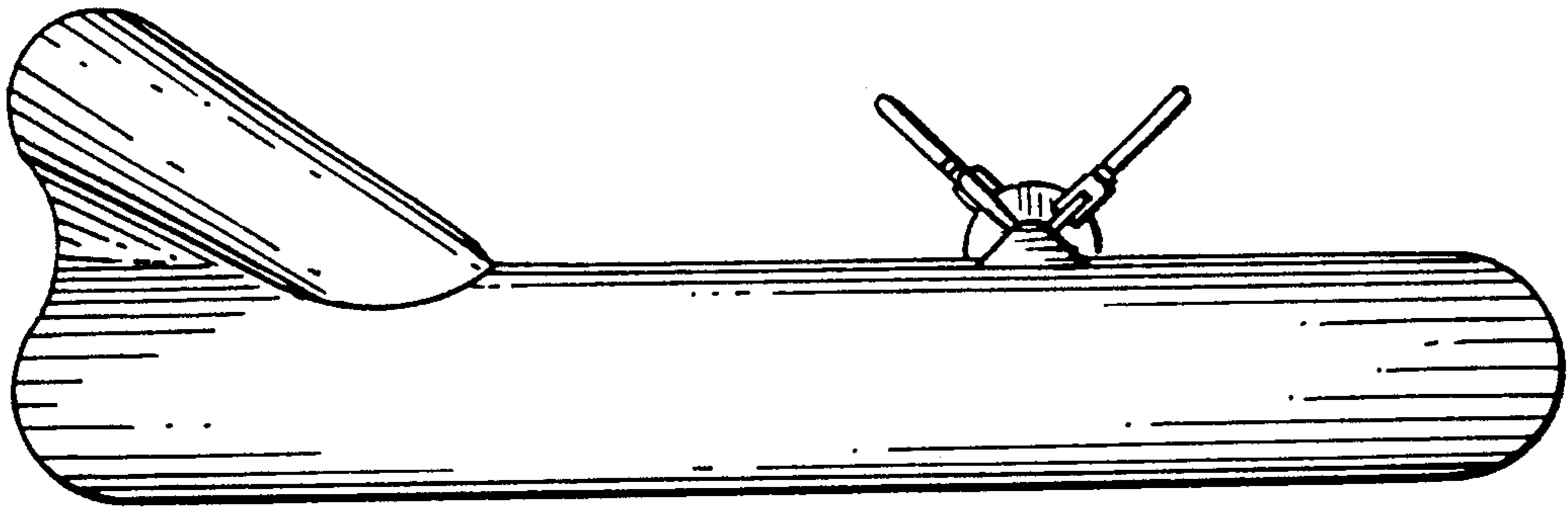

FIG. 2

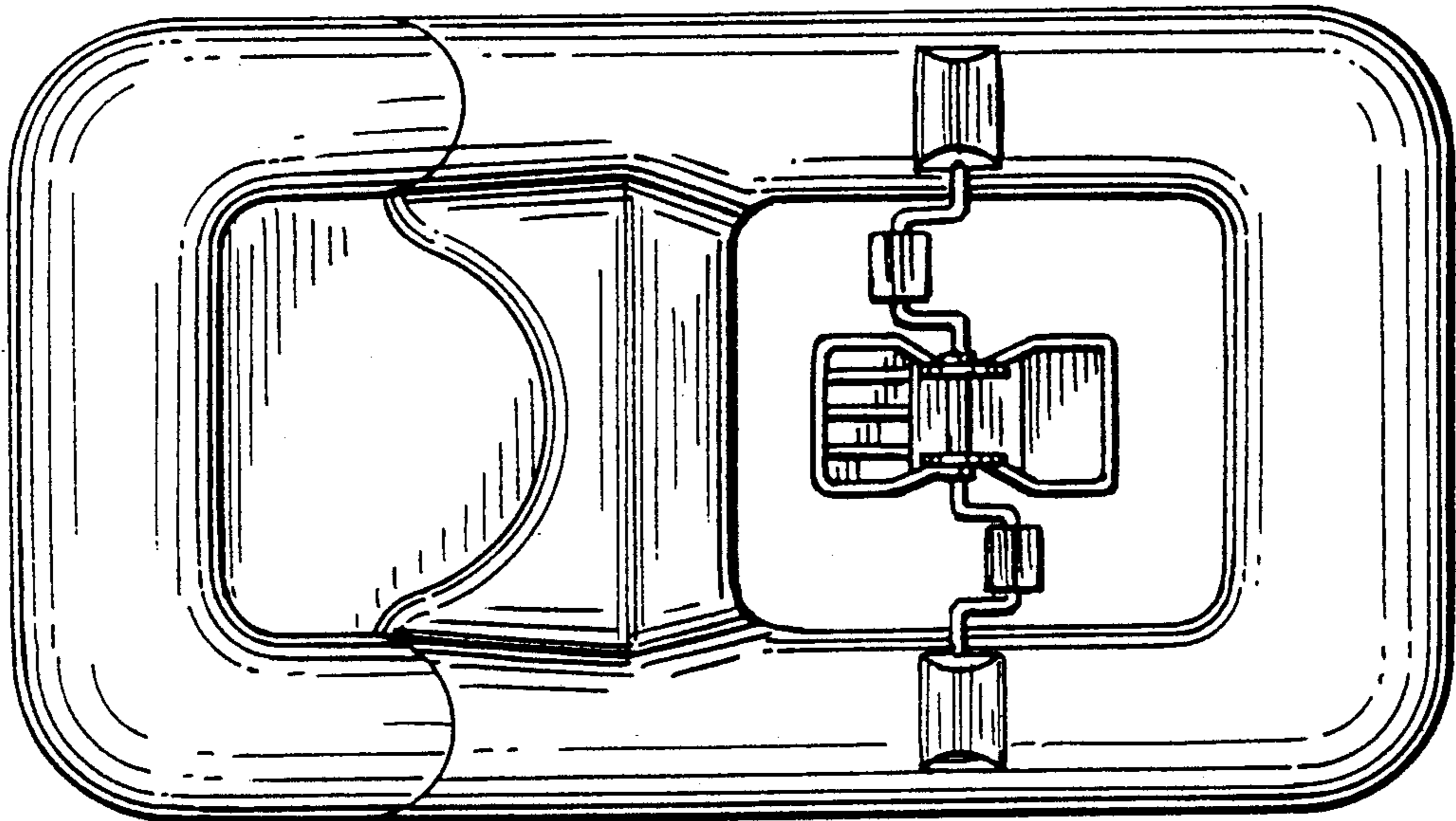

FIG. 3

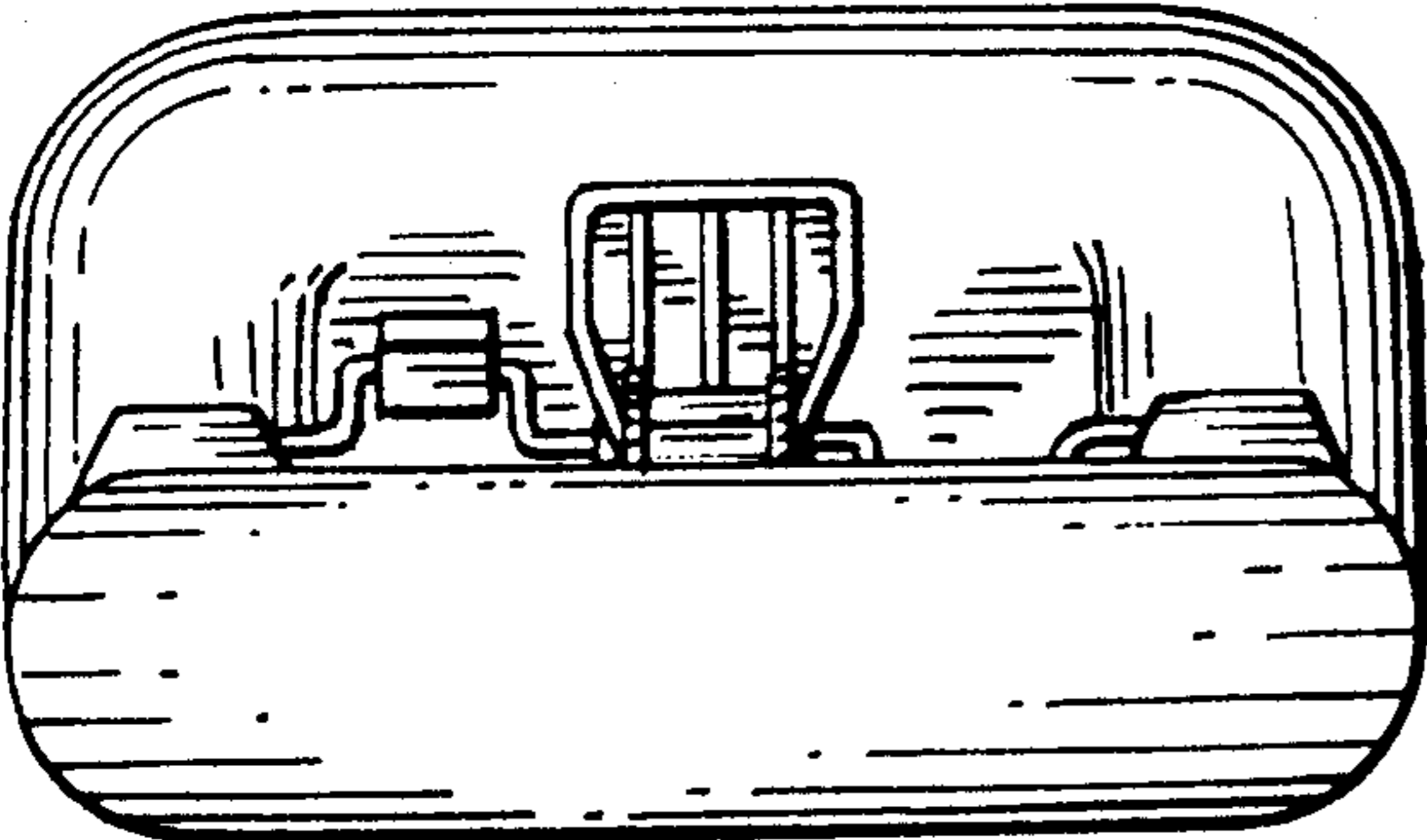

FIG. 4

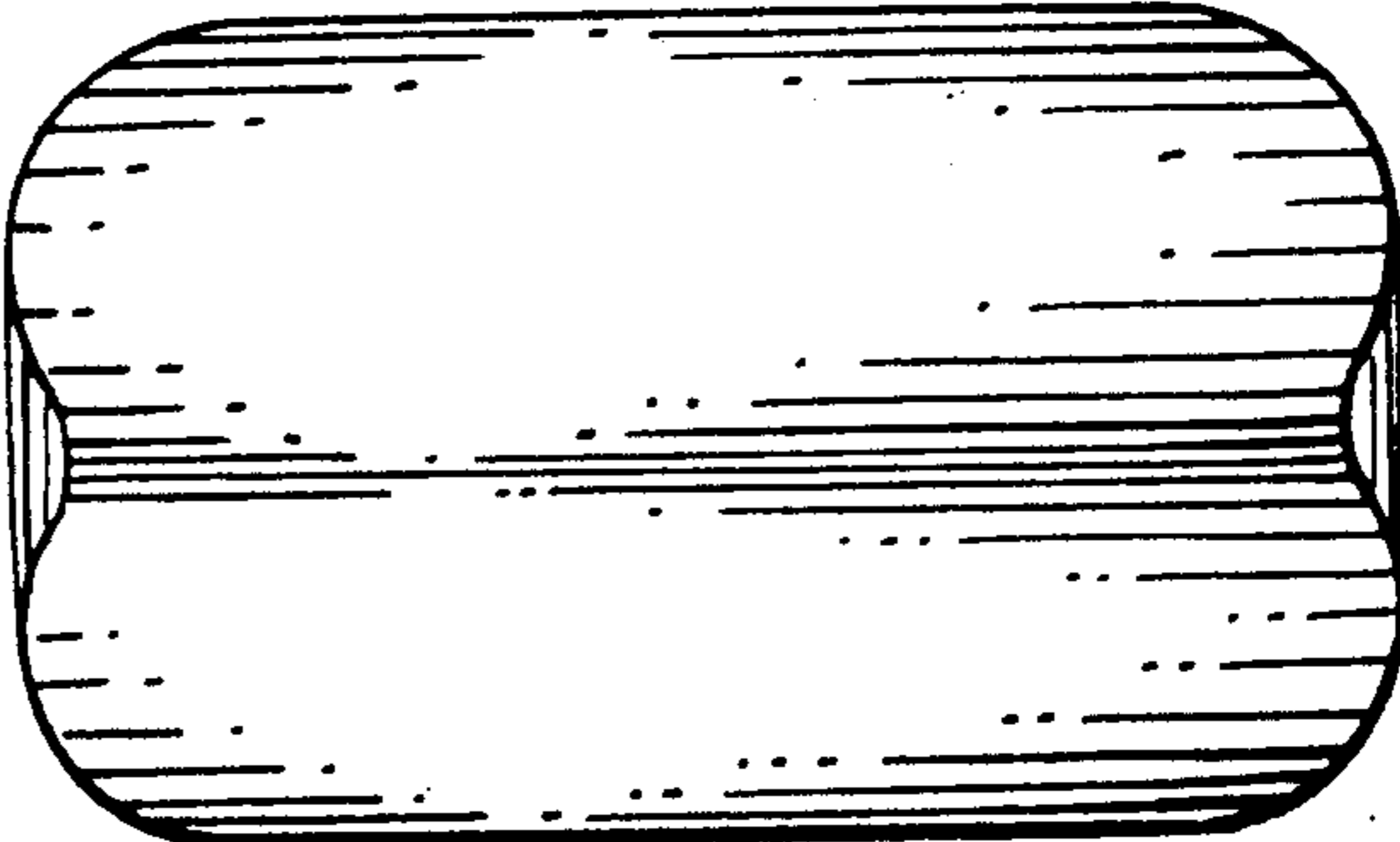
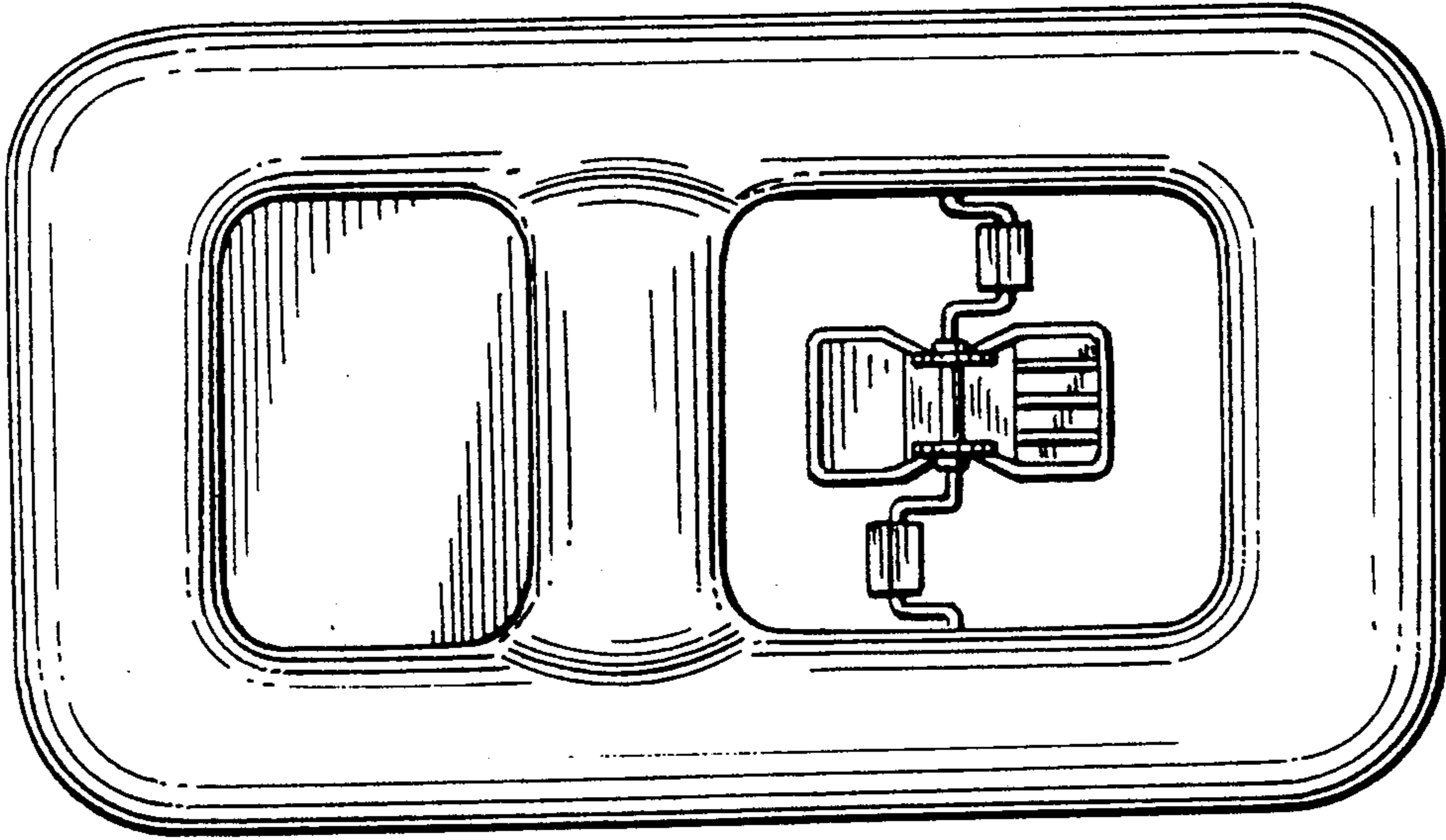

FIG. 5



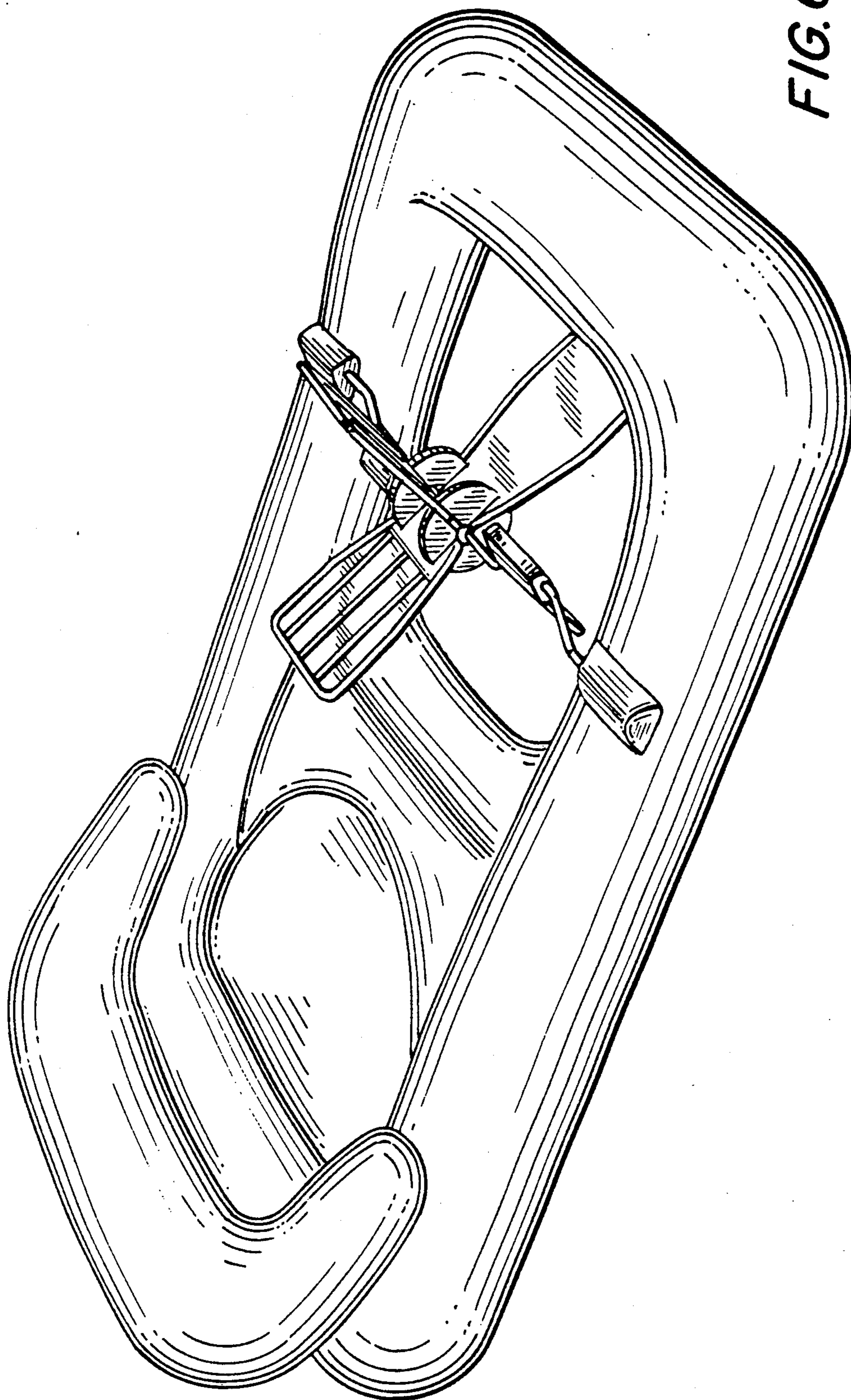

FIG. 6

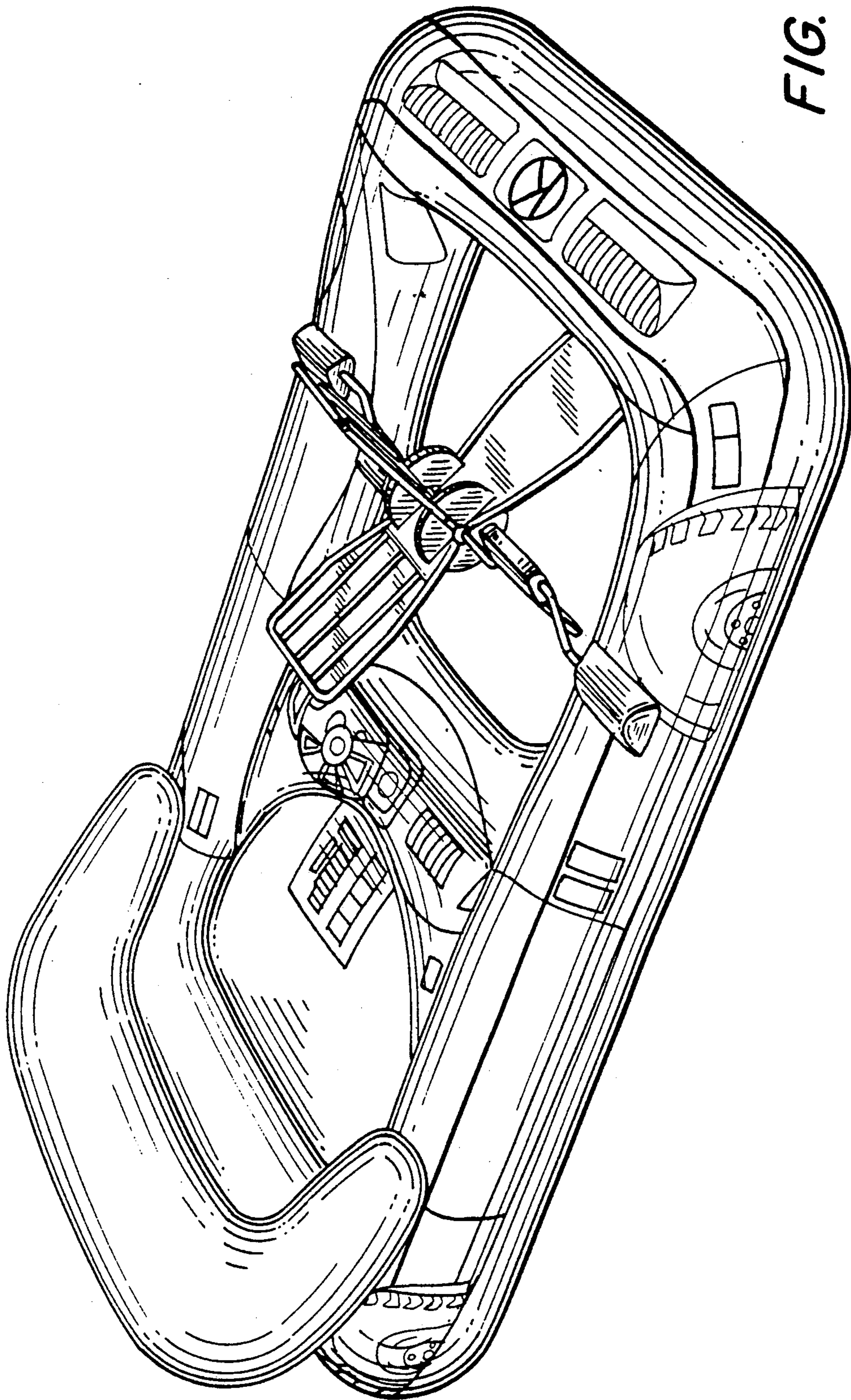

FIG. 7