

[54] **DISTANCE SENSOR OR THE LIKE**

[75] **Inventors: Robert M. Hofland; Philip D. Smith,**
both of Boulder, Colo.

[73] **Assignee: International Business Machines**
Corporation, Armonk, N.Y.

[**] **Term: 14 Years**

[21] **Appl. No.: 334,016**

[22] **Filed: Apr. 5, 1989**

[52] **U.S. Cl. D10/70**

[58] **Field of Search D10/70, 79, 75, 78;**
73/597; 324/83 R; 368/556, 560, 561, 562, 563,
564; 367/99-116

[56] **References Cited**

U.S. PATENT DOCUMENTS

4,918,672 4/1990 Iwabuchi et al. 367/99

Primary Examiner—Nelson C. Holtje
Assistant Examiner—Antoine D. Davis
Attorney, Agent, or Firm—Carl M. Wright

[57] **CLAIM**

The ornamental design for a distance sensor or the like,
as shown and described.

DESCRIPTION

FIG. 1 is a front elevational view of a distance sensor or
the like showing our new design;
FIG. 2 is a top plan view;
FIG. 3 is a rear elevational view;
FIG. 4 is a bottom plan view;
FIG. 5 is a right side elevational view;
FIG. 6 is a left side elevational view; and
FIG. 7 is a top, front and left side perspective view
thereof.

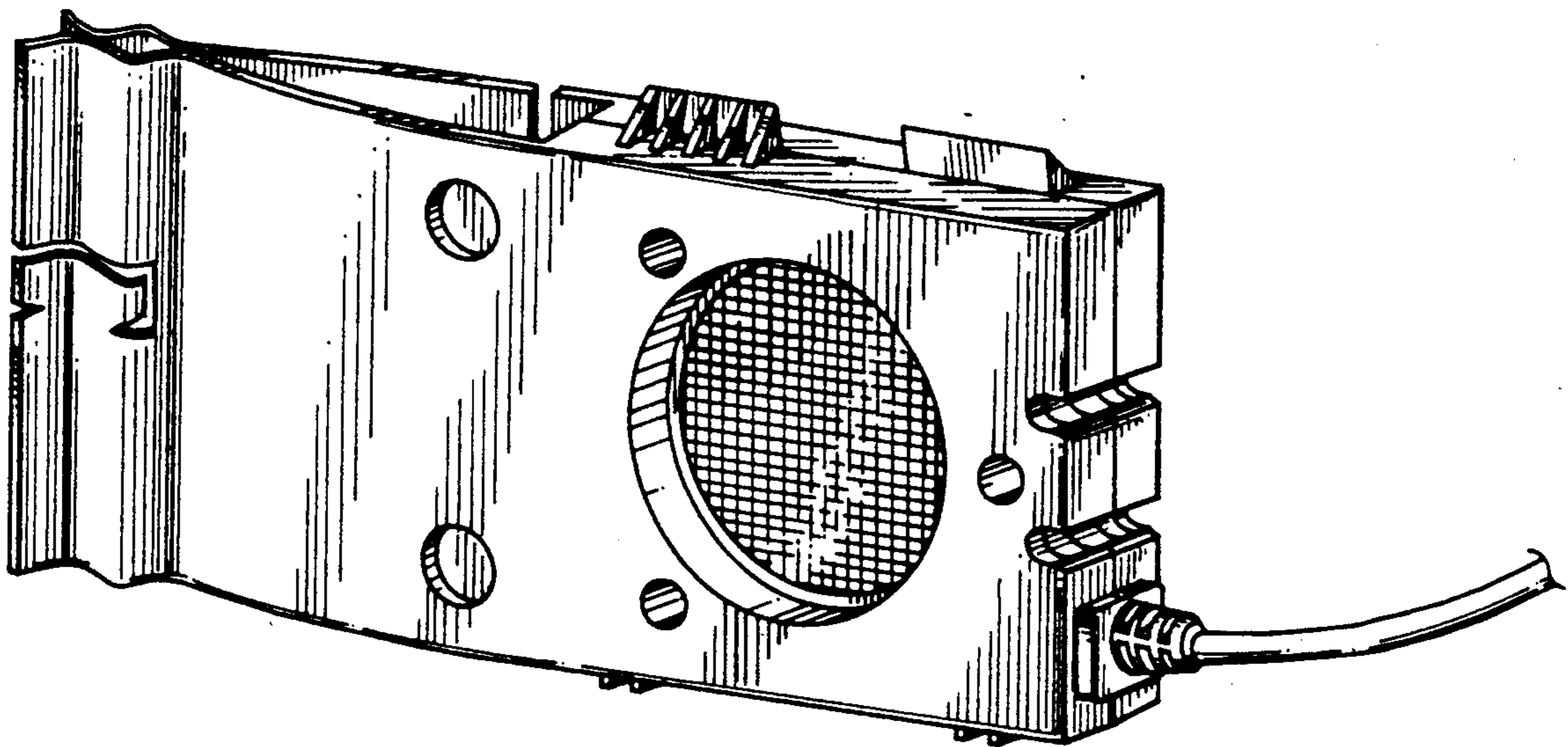



FIG. 2

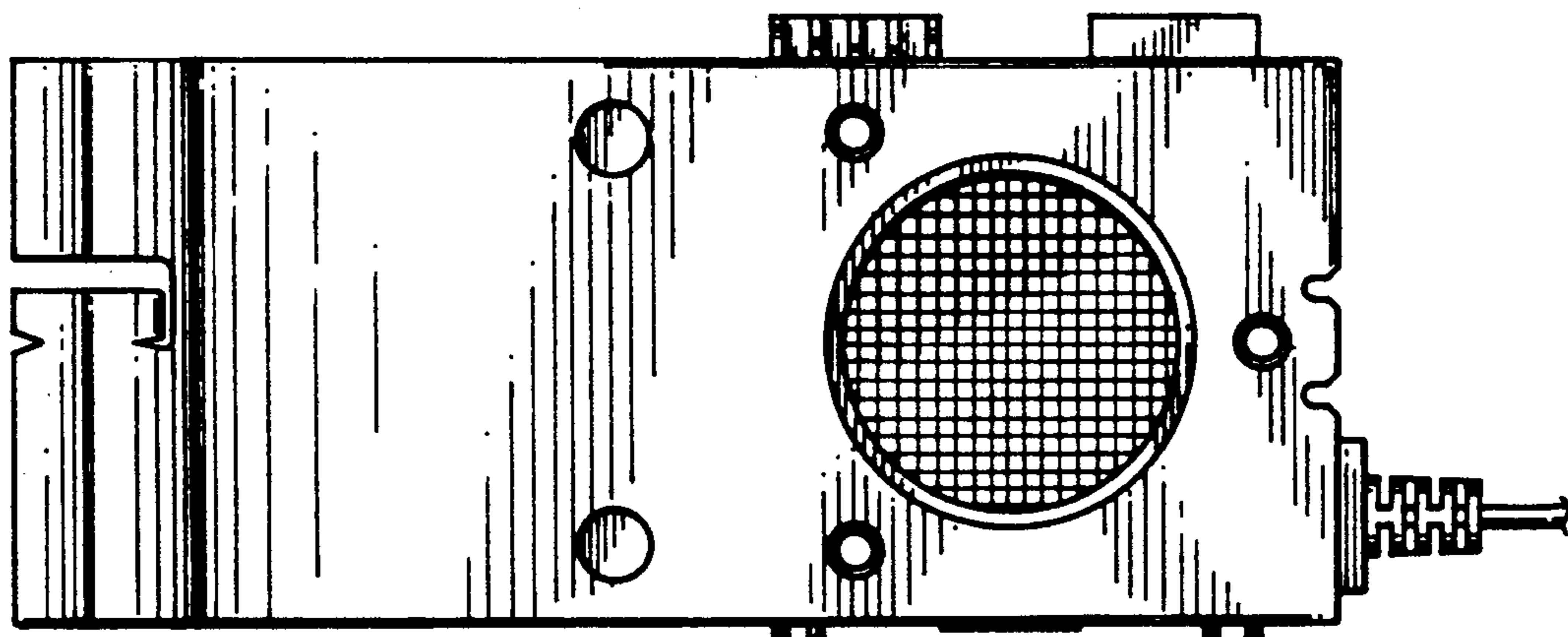

FIG. 1

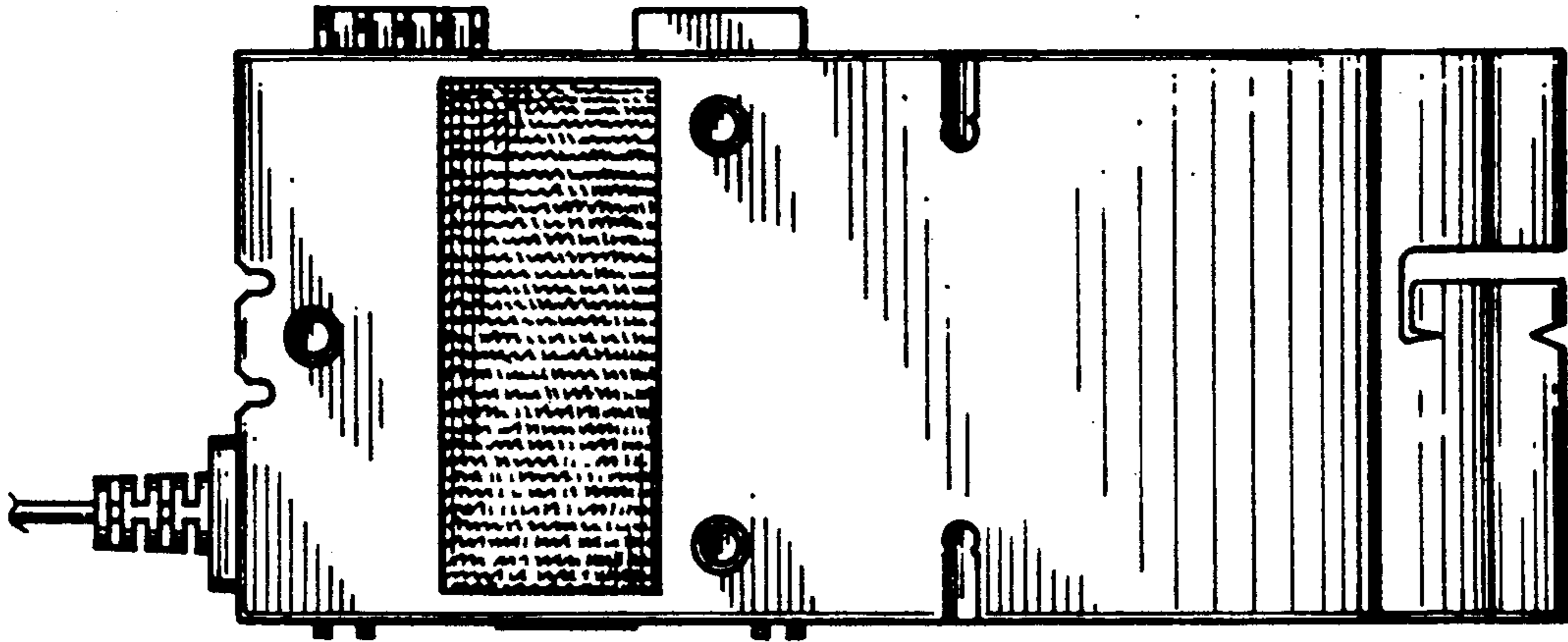

FIG. 3

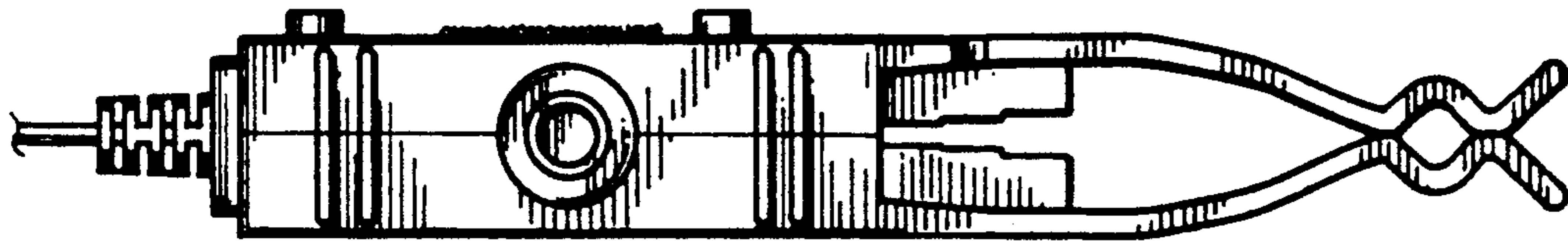

FIG. 4

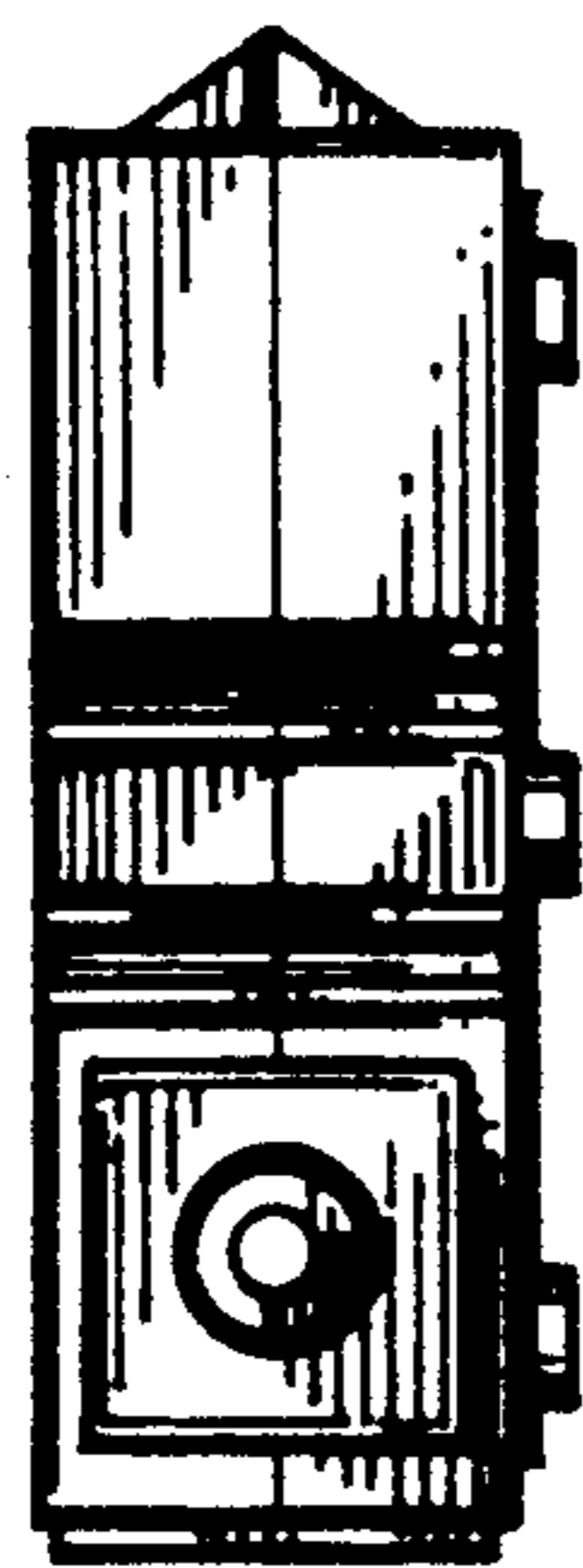

FIG. 5



FIG. 6

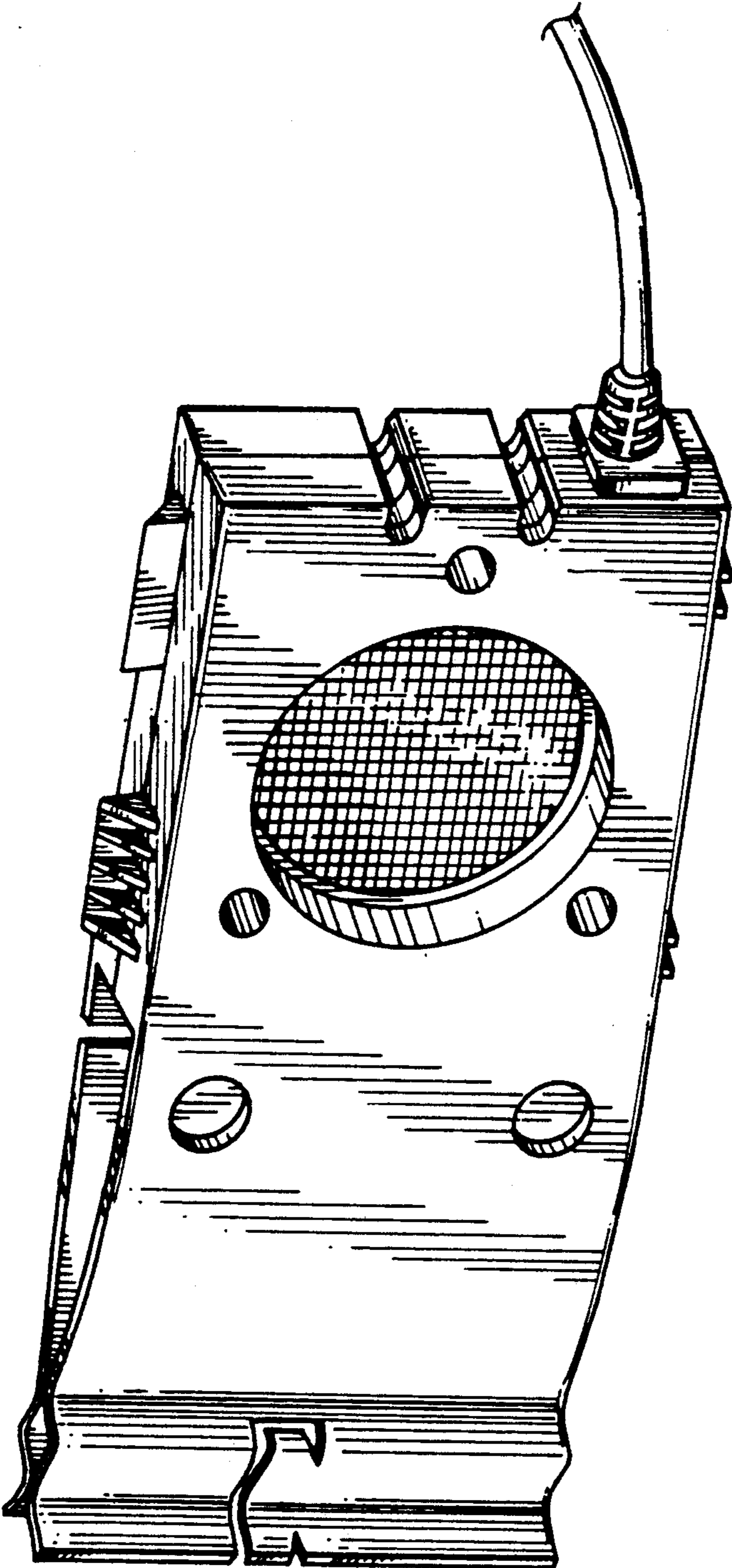

FIG. 7