

[54] MAGNETIC WATER CONDITIONER  
[75] Inventors: Mearl E. Ellison, Paramount; Stanley R. Wirick, Diamond Bar, both of Calif.  
[73] Assignee: Softron International, Chino, Calif.  
[\*\*] Term: 14 Years

3,028,963 4/1962 Rose ..... 210/191 X  
4,146,479 3/1979 Brown ..... 210/85 X  
4,265,746 5/1981 Zimmerman, Sr. et al. .... 210/695  
4,265,754 5/1981 Menold ..... 210/222  
4,367,143 1/1983 Carpenter ..... 210/222  
4,572,145 2/1986 Mitchell et al. .... 123/538  
4,711,271 12/1987 Weisenbarger et al. .... 137/827  
4,808,306 2/1989 Mitchell ..... 210/222

[21] Appl. No.: 503,368  
[22] Filed: Apr. 2, 1990  
[52] U.S. Cl. .... D23/207  
[58] Field of Search ..... D23/200, 207-210;  
210/85, 87-89, 117, 244, 190-11, 281-282,  
287-288, 416.1, 418, 416.4-416.5, 446-448,  
222-223

Primary Examiner—Susan J. Lucas  
Assistant Examiner—M. H. Tung  
Attorney, Agent, or Firm—Stetina and Brunda

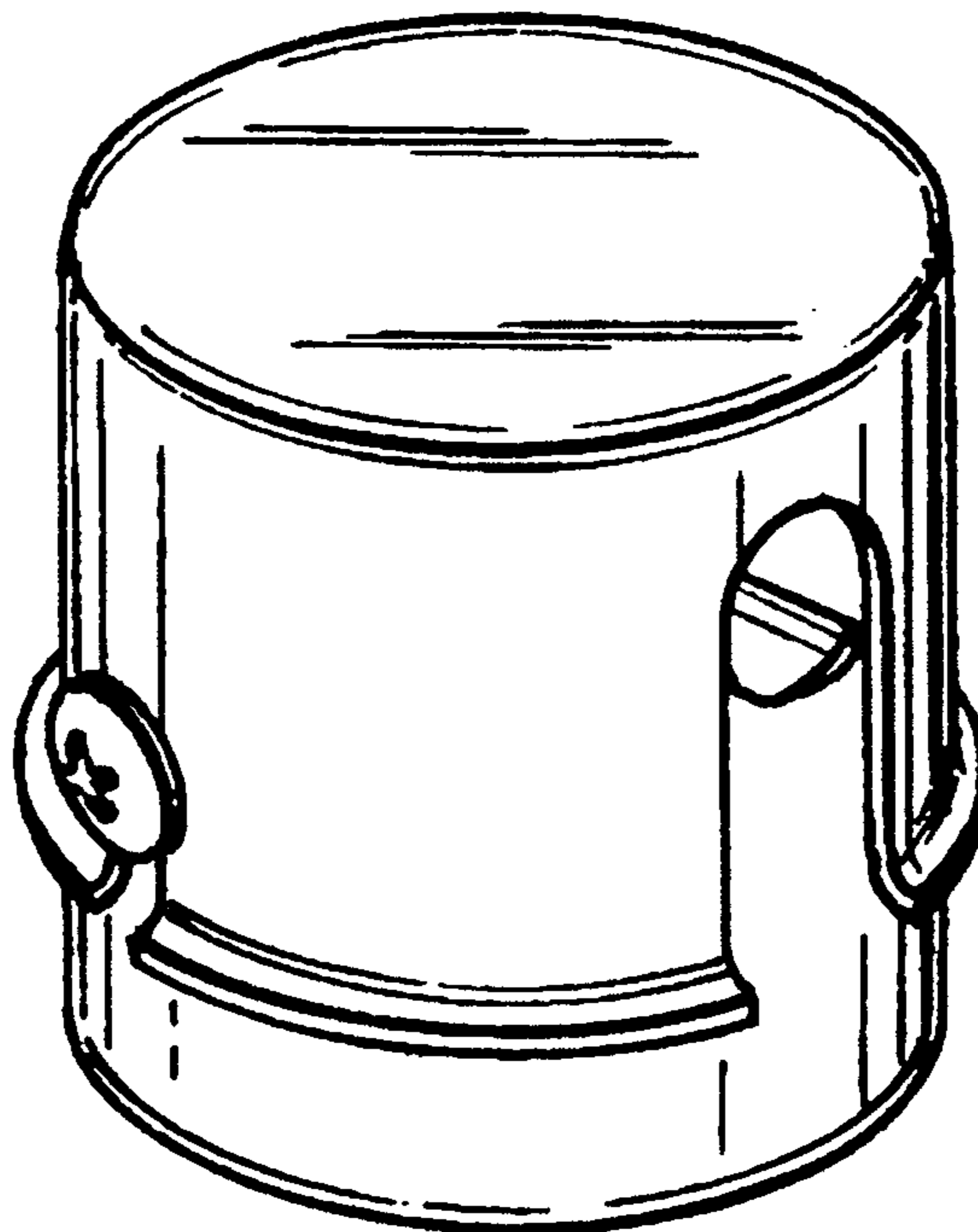
[57] CLAIM

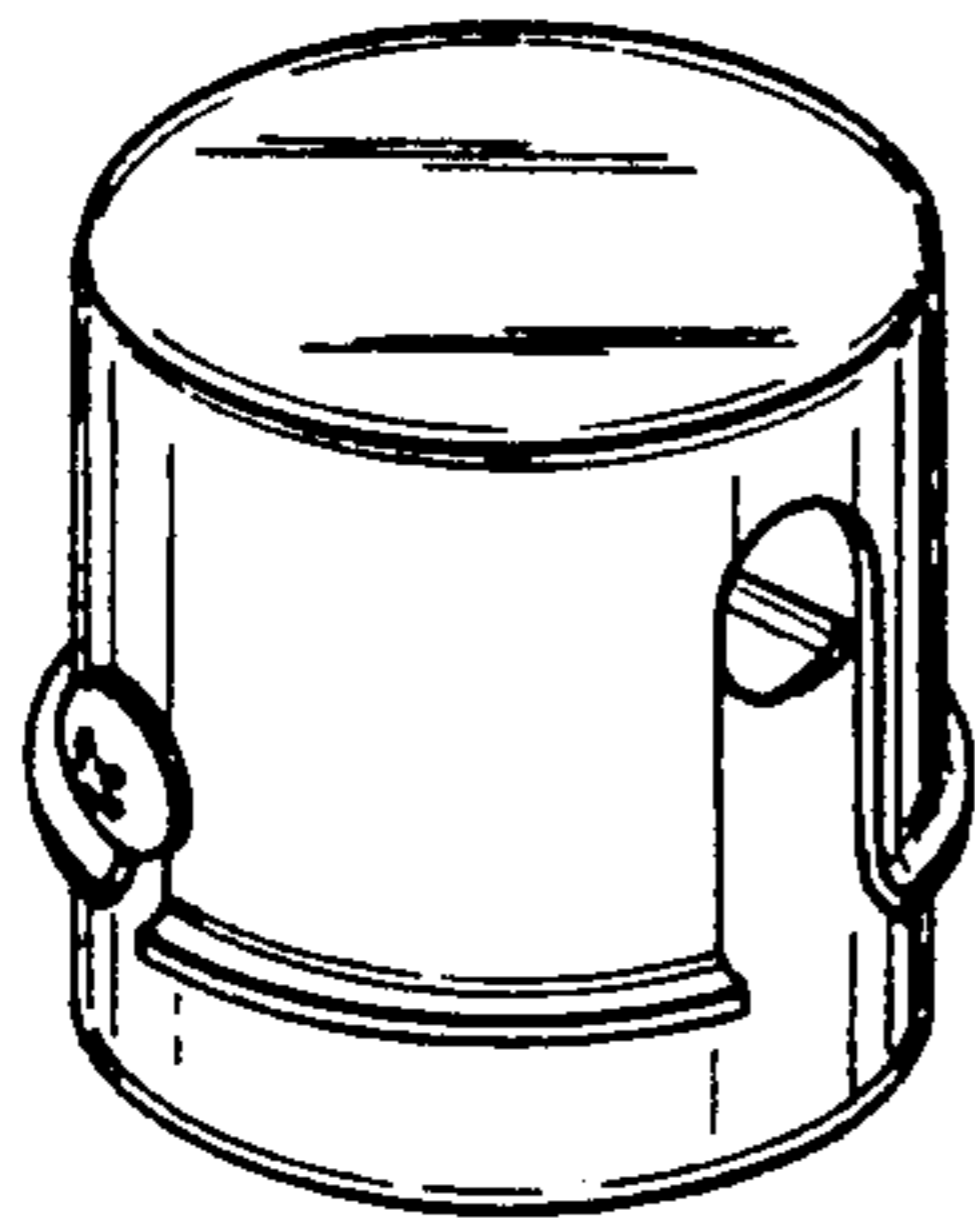
The ornamental design for a magnetic water conditioner, as shown and described.

DESCRIPTION

FIG. 1 is a top perspective view of a magnetic water conditioner showing our new design;  
FIG. 2 is an exploded top perspective view thereof;  
FIG. 3 is a left side elevational view thereof, the right side being a mirror image;  
FIG. 4 is a front elevational view thereof, the rear being a mirror image; and  
FIG. 5 is a bottom perspective view thereof.

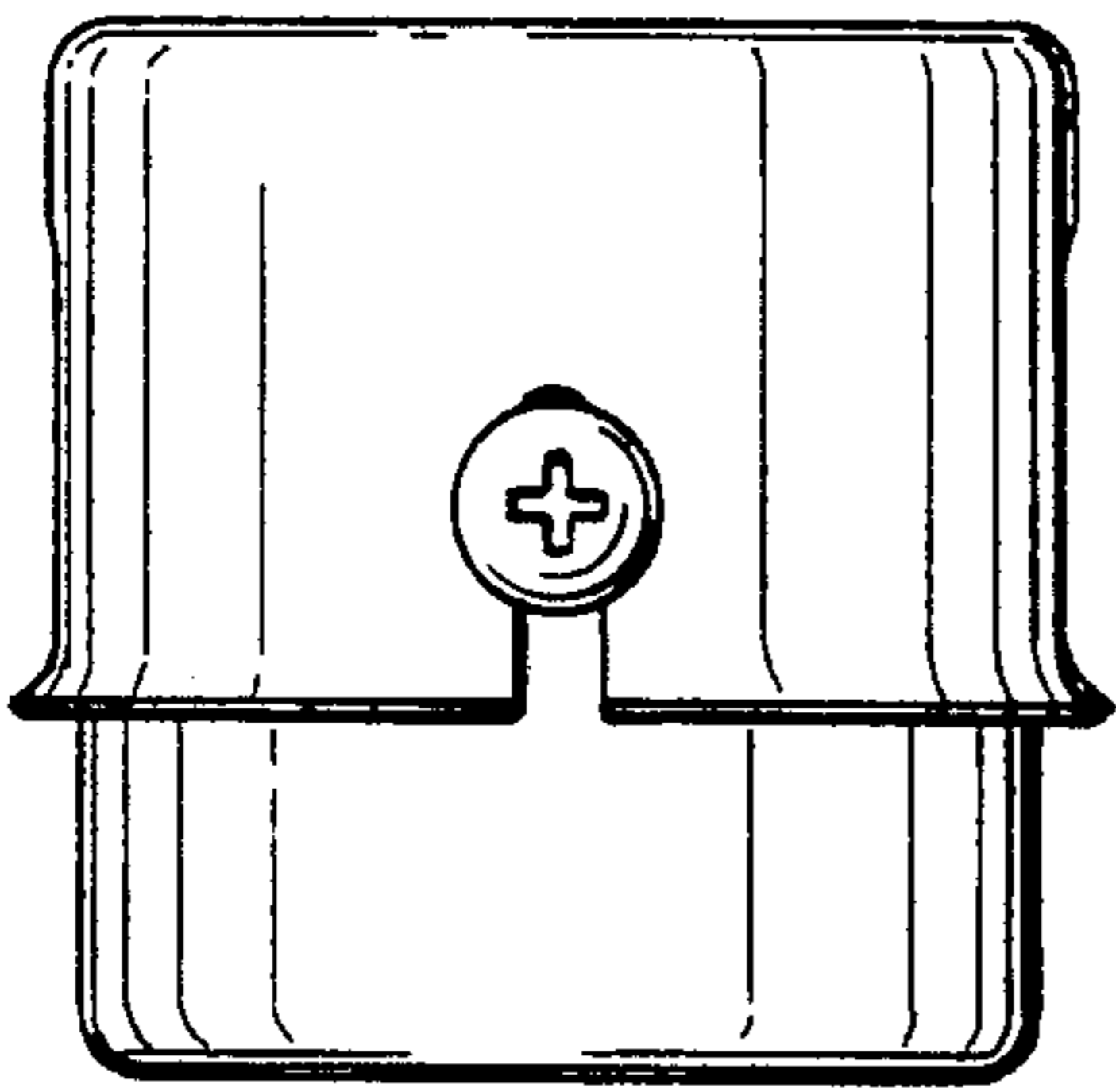
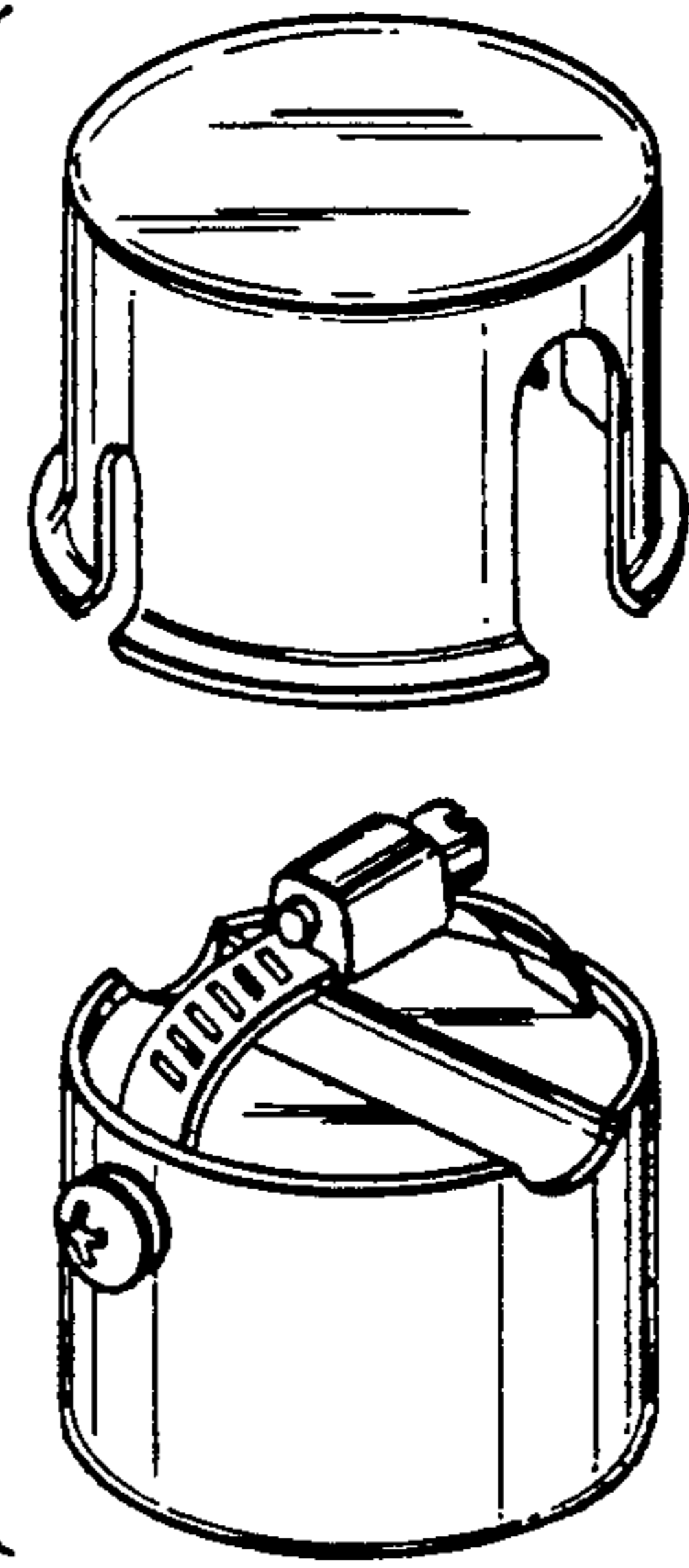
[56] References Cited  
U.S. PATENT DOCUMENTS  
D. 200,995 4/1965 Miers ..... D23/207  
D. 220,958 6/1971 Marsh ..... D23/207  
2,695,709 11/1954 Stearns et al. .... 210/222  
2,838,179 6/1958 Thomas ..... 210/222 X  
2,979,202 4/1961 Orkeliani ..... 210/222 X



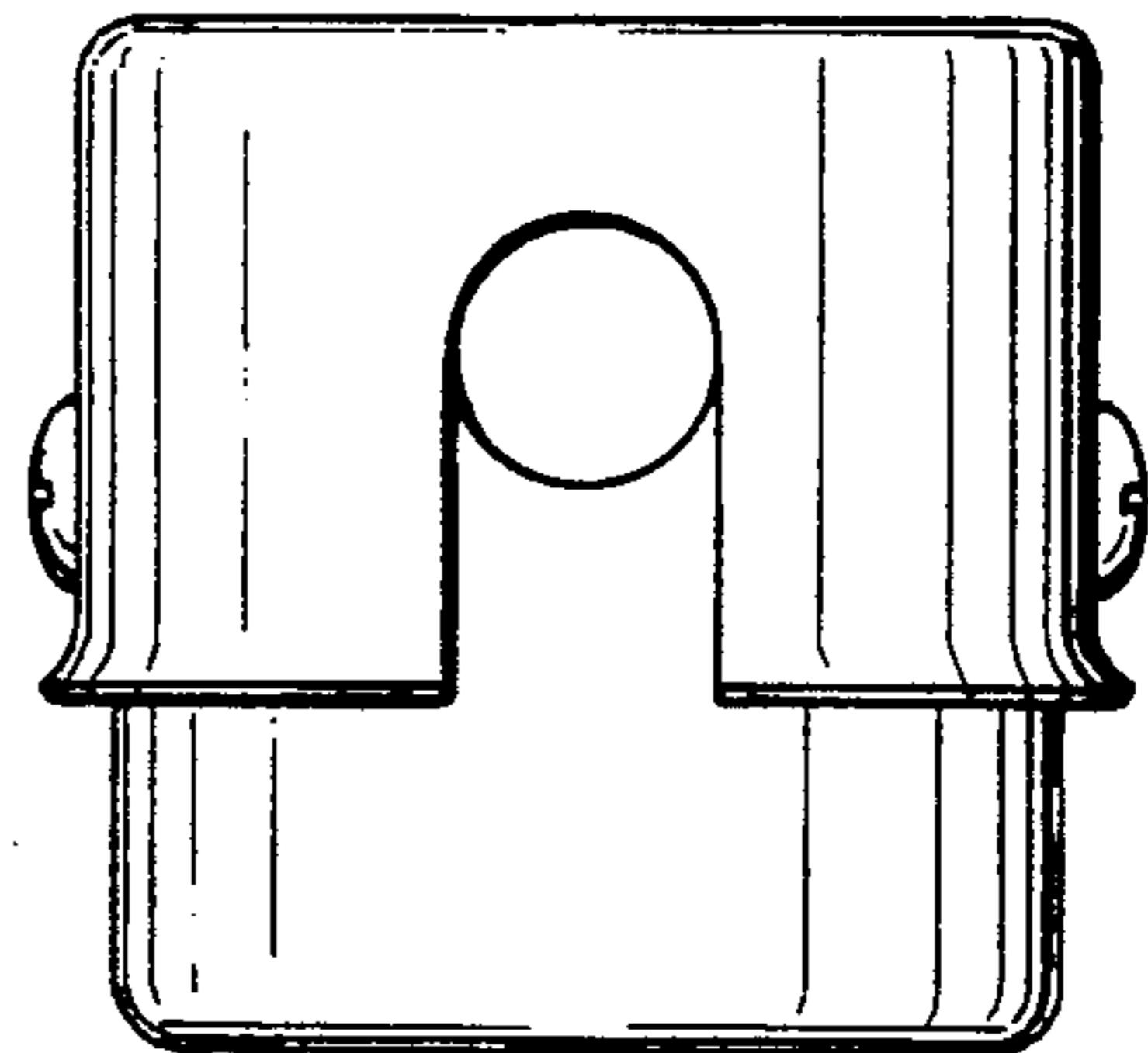


*Fig. 1*

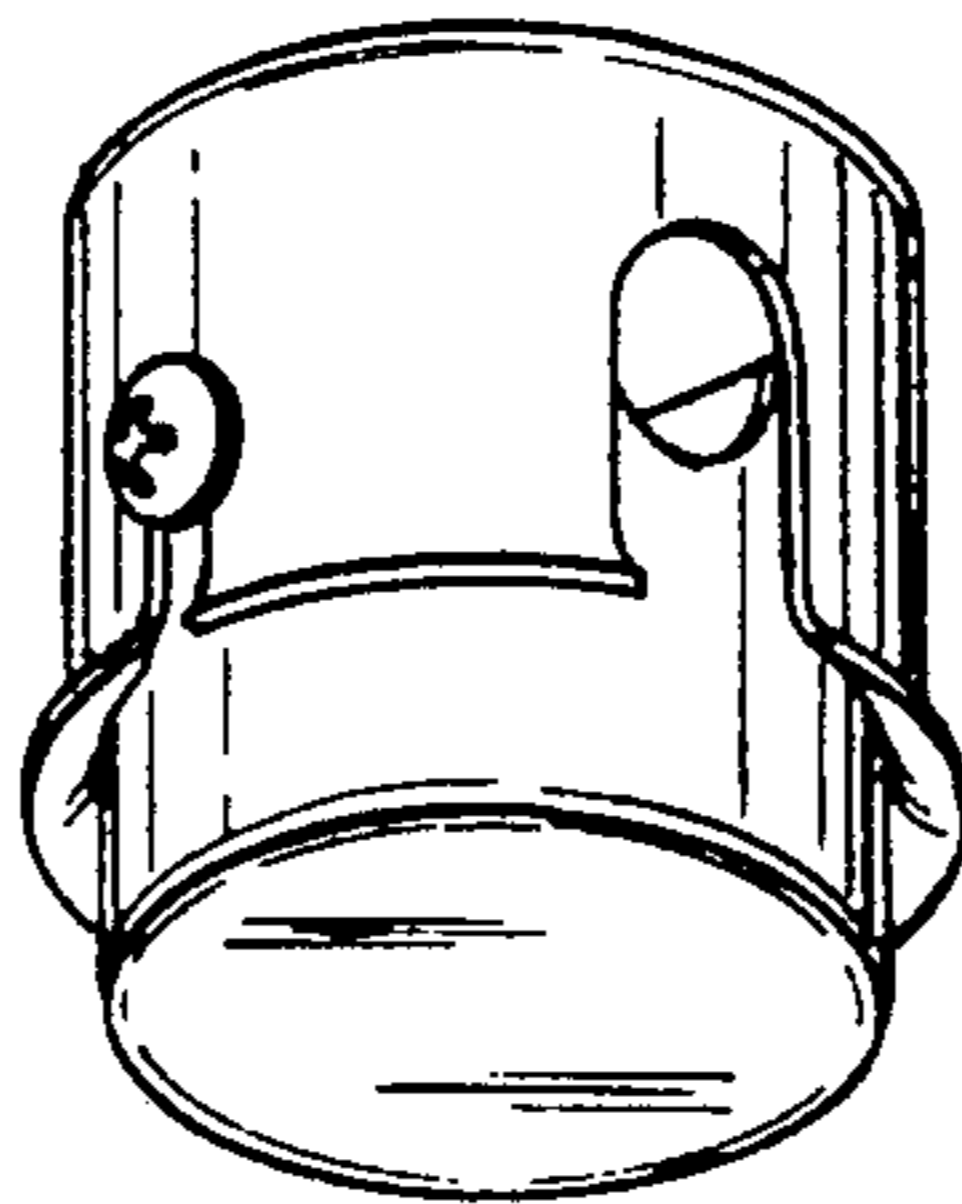
*Fig. 2*



*Fig. 3*



*Fig. 4*



*Fig. 5*