

[54] **DOLL**  
[76] **Inventor: Madeline Ziolkowski, 345 NW. 49th Ave., Plantation, Fla. 33313**  
[\*\*] **Term: 14 Years**  
[21] **Appl. No.: 309,716**  
[22] **Filed: Feb. 13, 1989**  
[52] **U.S. Cl. .... D21/184**  
[58] **Field of Search .... D21/166-184, D21/189, 190; 446/268, 369**

D. 257,682 12/1980 Beasley ..... D21/171

*Primary Examiner*—Bernard Ansher  
*Assistant Examiner*—Terry A. Pfeffer  
*Attorney, Agent, or Firm*—M. K. Silverman

[57] **CLAIM**

The ornamental design for a doll, as shown and described.

**DESCRIPTION**

FIG. 1 is a front elevational view of a doll showing my new design;  
FIG. 2 is a right side elevational view thereof, the opposite side being a mirror image;  
FIG. 3 is a rear elevational view thereof;  
FIG. 4 is a top plan view thereof; and  
FIG. 5 is a bottom plan view thereof.

[56] **References Cited**

**U.S. PATENT DOCUMENTS**

D. 60,530 3/1922 Goldenberg ..... D21/171  
D. 64,238 3/1924 Beach, Jr. .... D21/171  
D. 117,880 11/1939 Sherman ..... D21/170

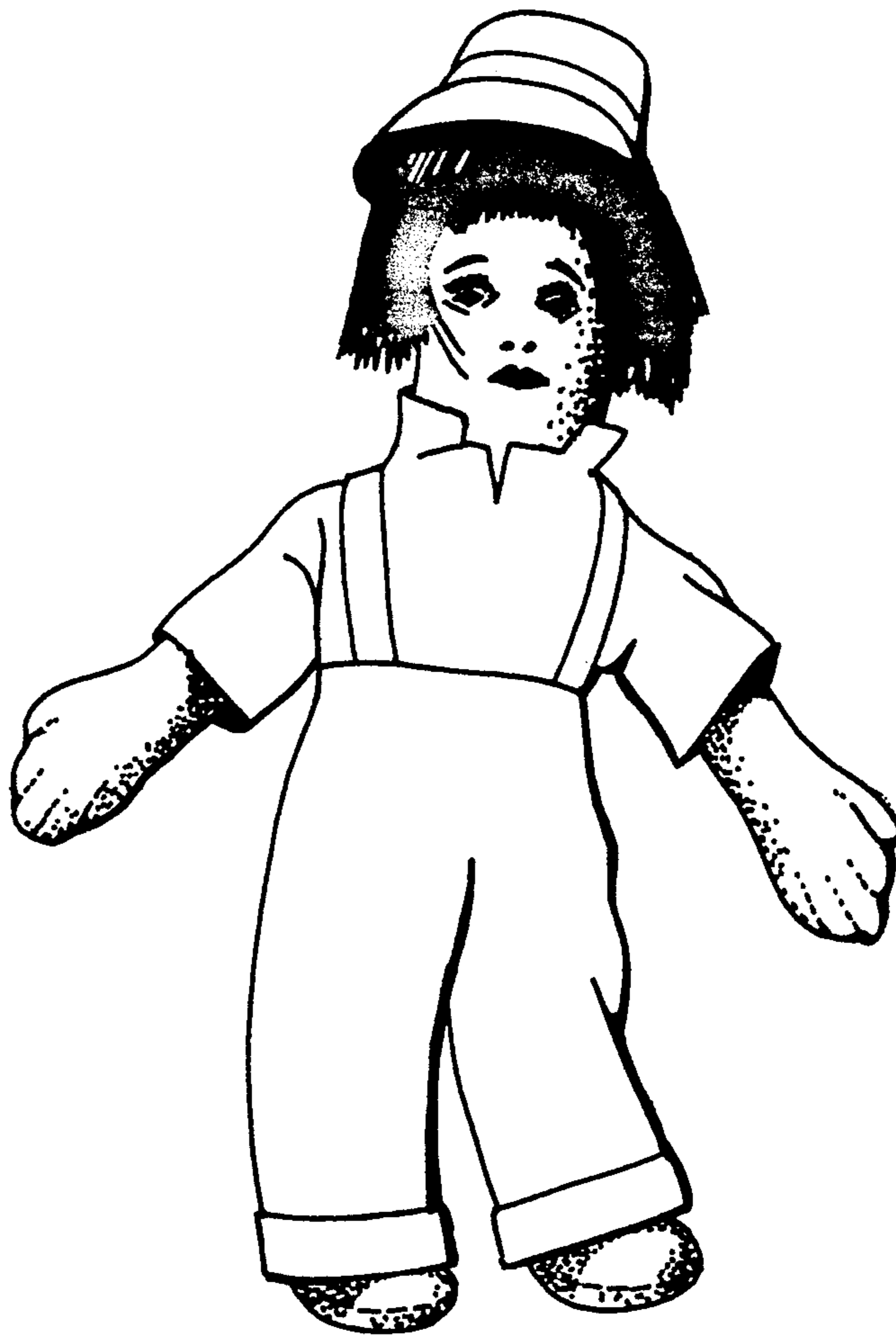
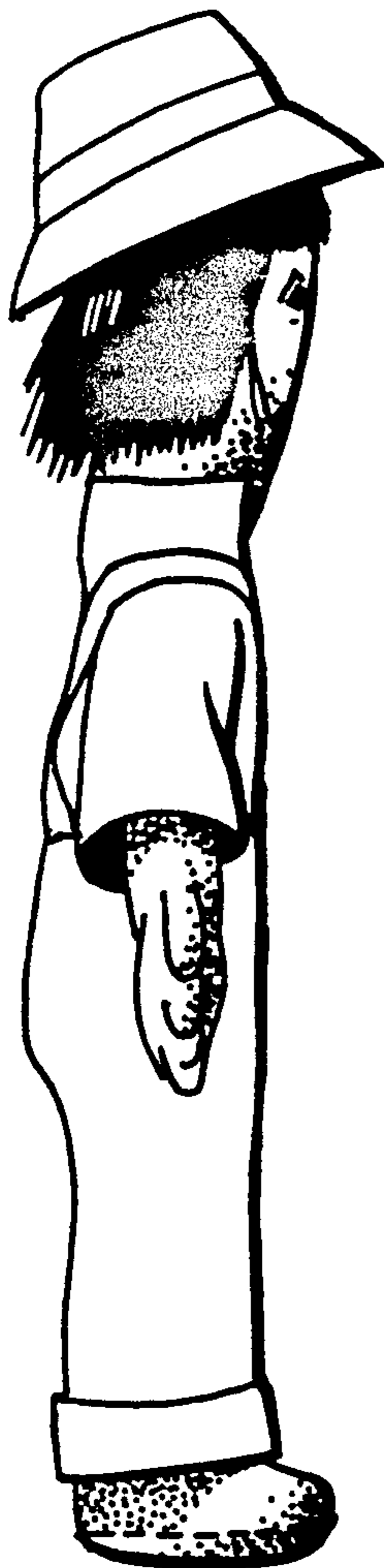

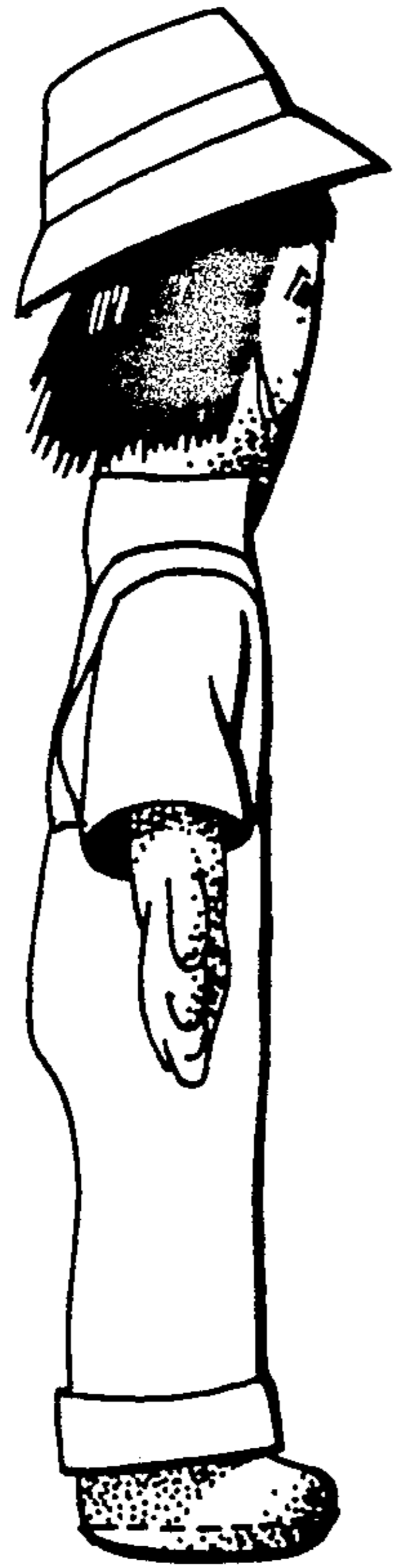

FIG. 2



FIG. 1

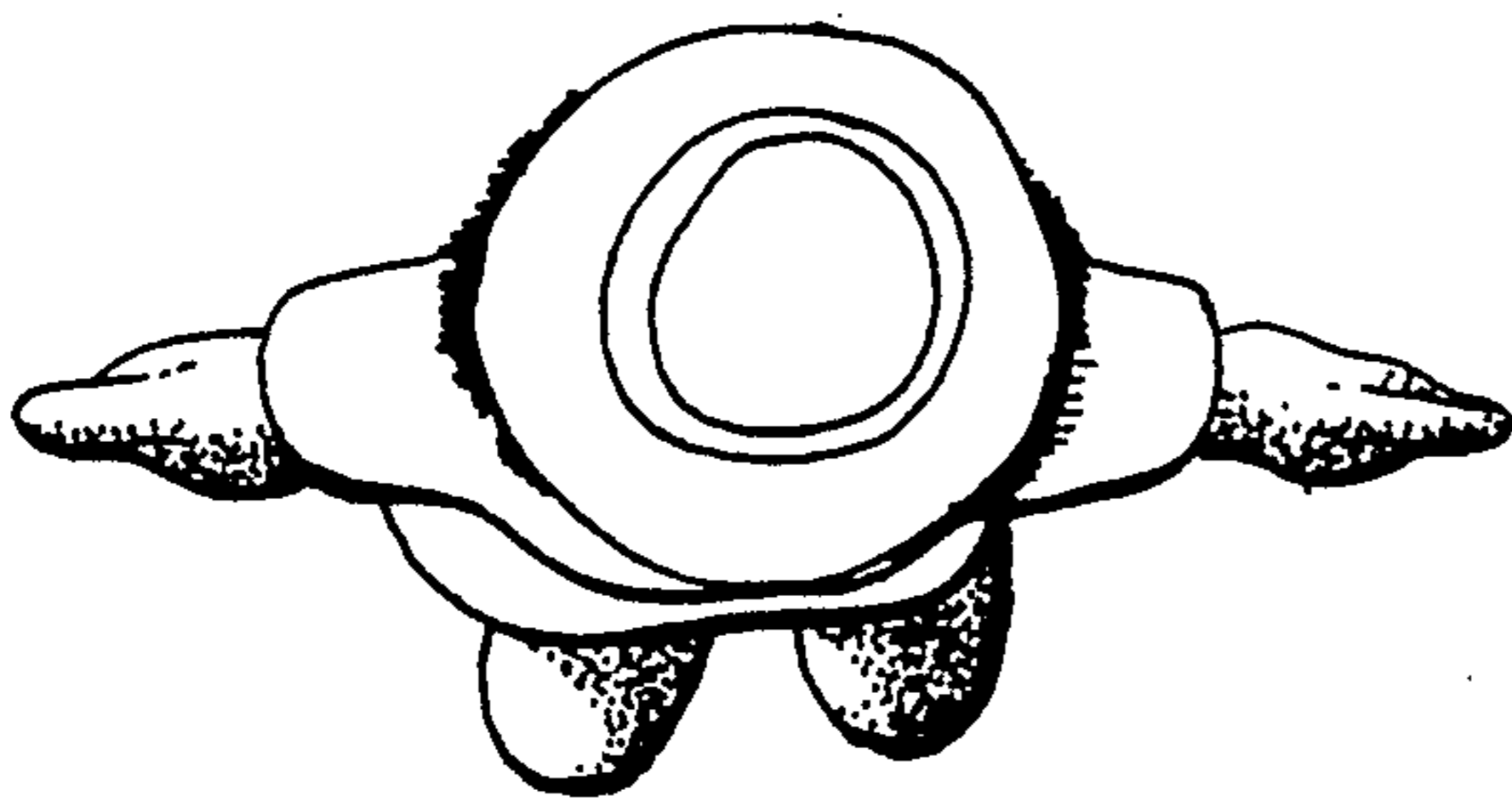

FIG. 4

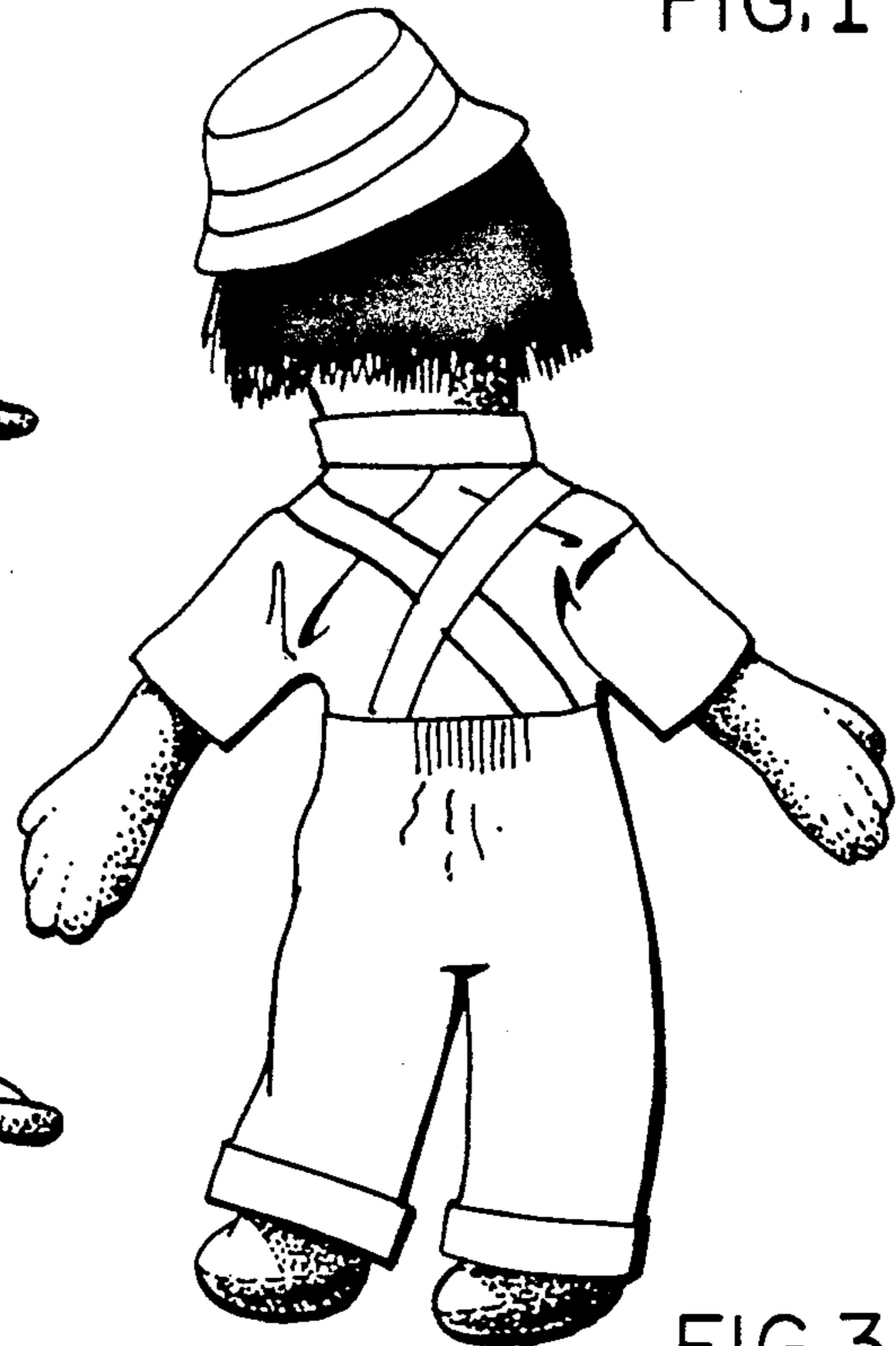

FIG. 3

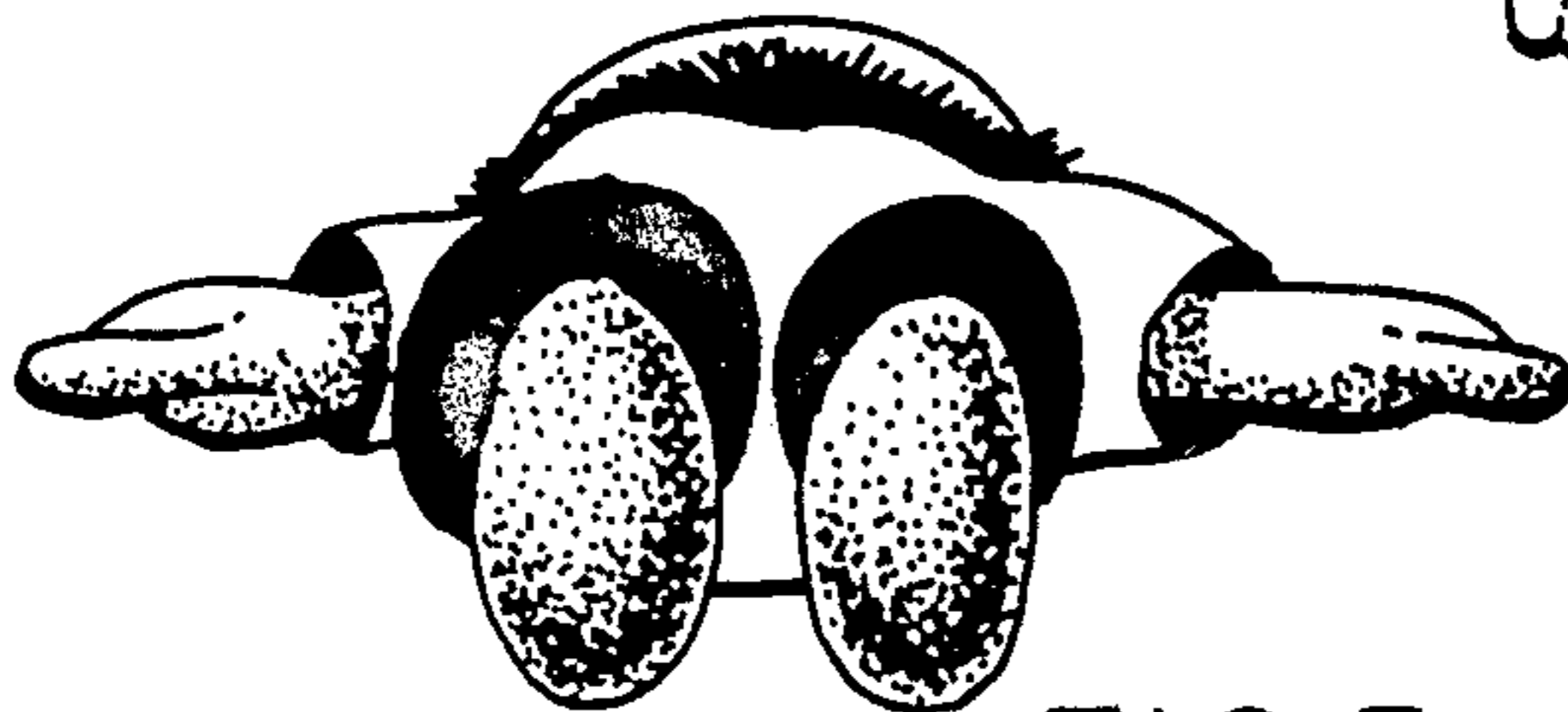

FIG. 5