

[54] BOAT TRAILER

[76] Inventor: Virgil L. Andrews, 11953 Shroyer Dr., Oklahoma City, Okla. 73170

[\*\*] Term: 14 Years

[21] Appl. No.: 357,592

[22] Filed: May 26, 1989

[52] U.S. Cl. .... D12/101

[58] Field of Search ..... D12/101; 280/414.1, 280/482; 414/537

[56] References Cited

U.S. PATENT DOCUMENTS

2,881,023	4/1959	Gile et al. ....	D12/101
4,188,056	2/1980	Watson .....	414/537
4,726,601	2/1988	Stevens .....	280/482
4,932,830	6/1990	Woodburn .....	280/414.1
4,934,302	6/1990	Harper .....	280/414.1

Primary Examiner—James M. Gandy  
Assistant Examiner—Melody N. Brown  
Attorney, Agent, or Firm—Glen M. Burdick; Bill D. McCarthy

[57] CLAIM

The ornamental design for a boat trailer, as shown and described.

DESCRIPTION

FIG. 1 is a side elevational view of a boat trailer showing my new design, it being understood that the broken lines are for illustrative purposes only and form no part of the claimed design;  
FIG. 2 is a front elevational view thereof;  
FIG. 3 is a rear elevational view thereof;  
FIG. 4 is a side elevational view thereof;  
FIG. 5 is a top plan view thereof;  
FIG. 6 is a bottom plan view thereof; and  
FIG. 7 is a side elevational view opposite to that shown in FIG. 4.

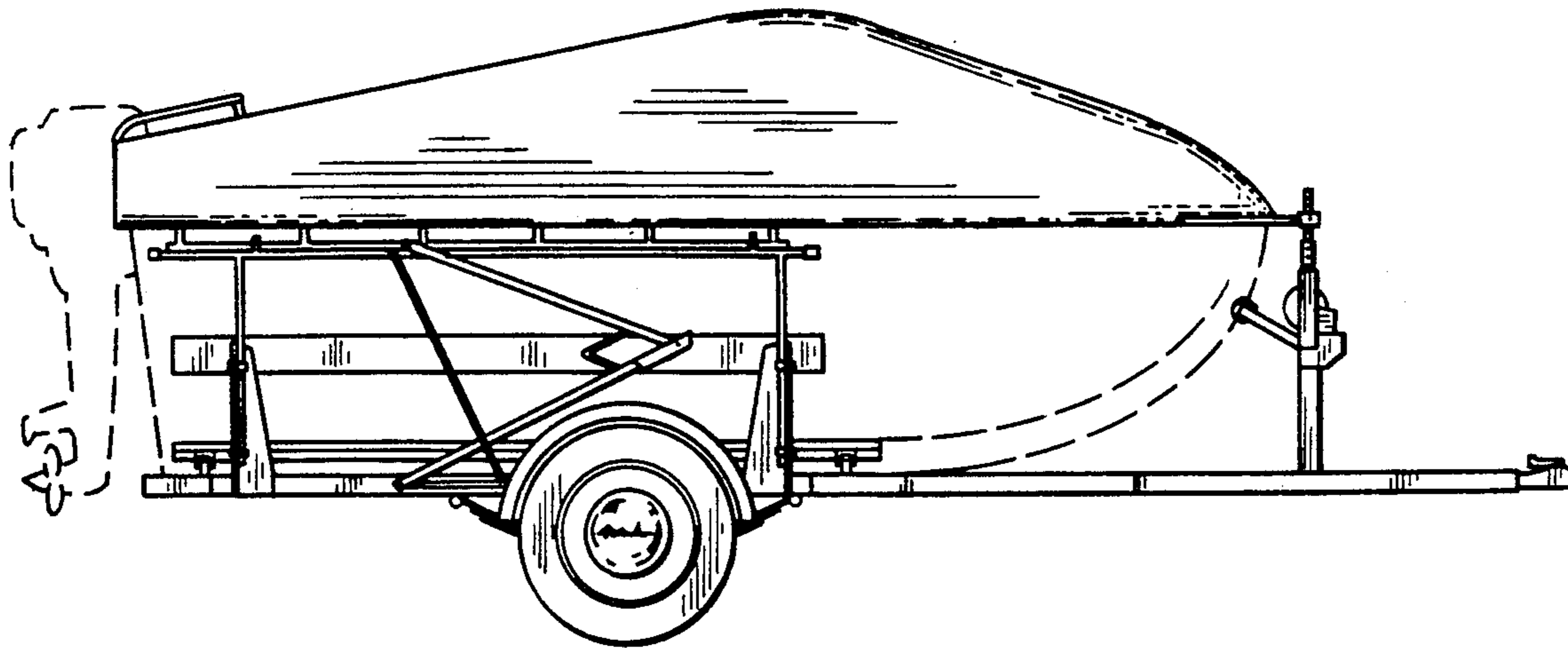

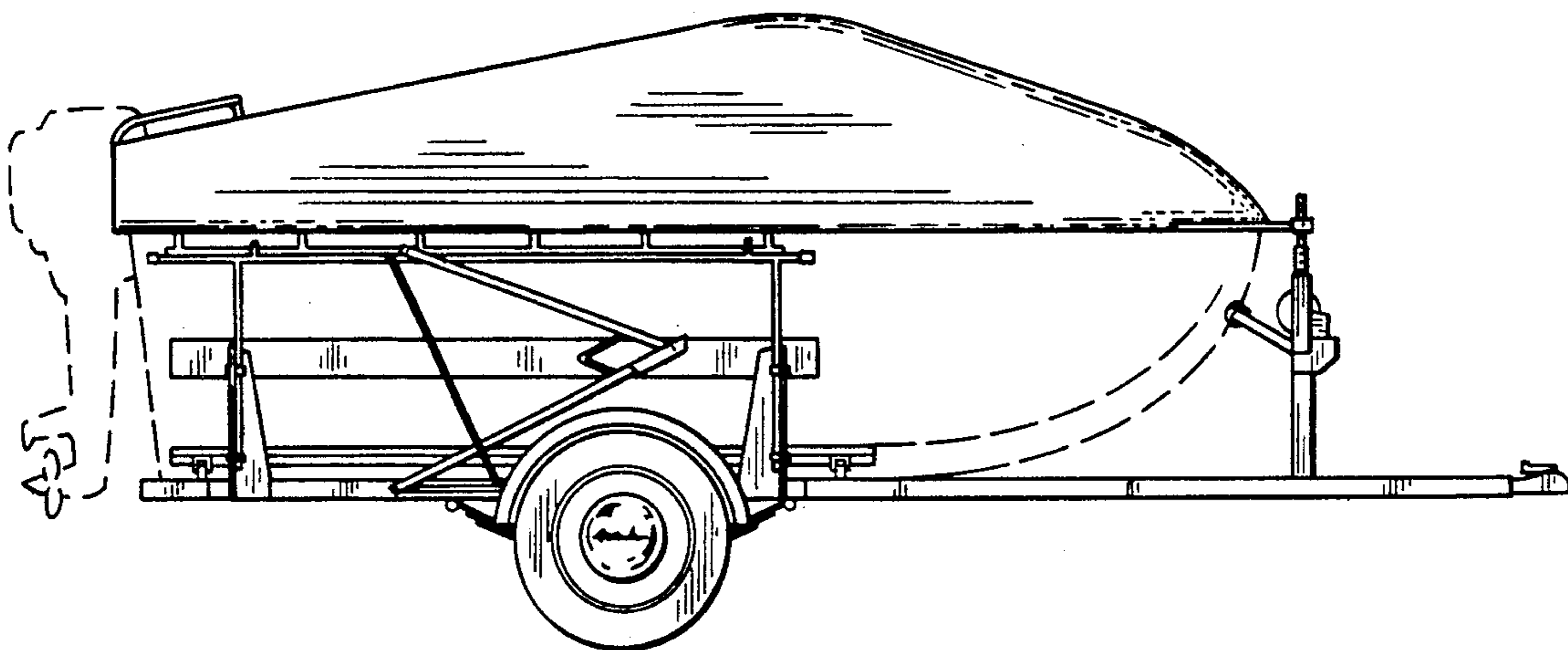

FIG. 1

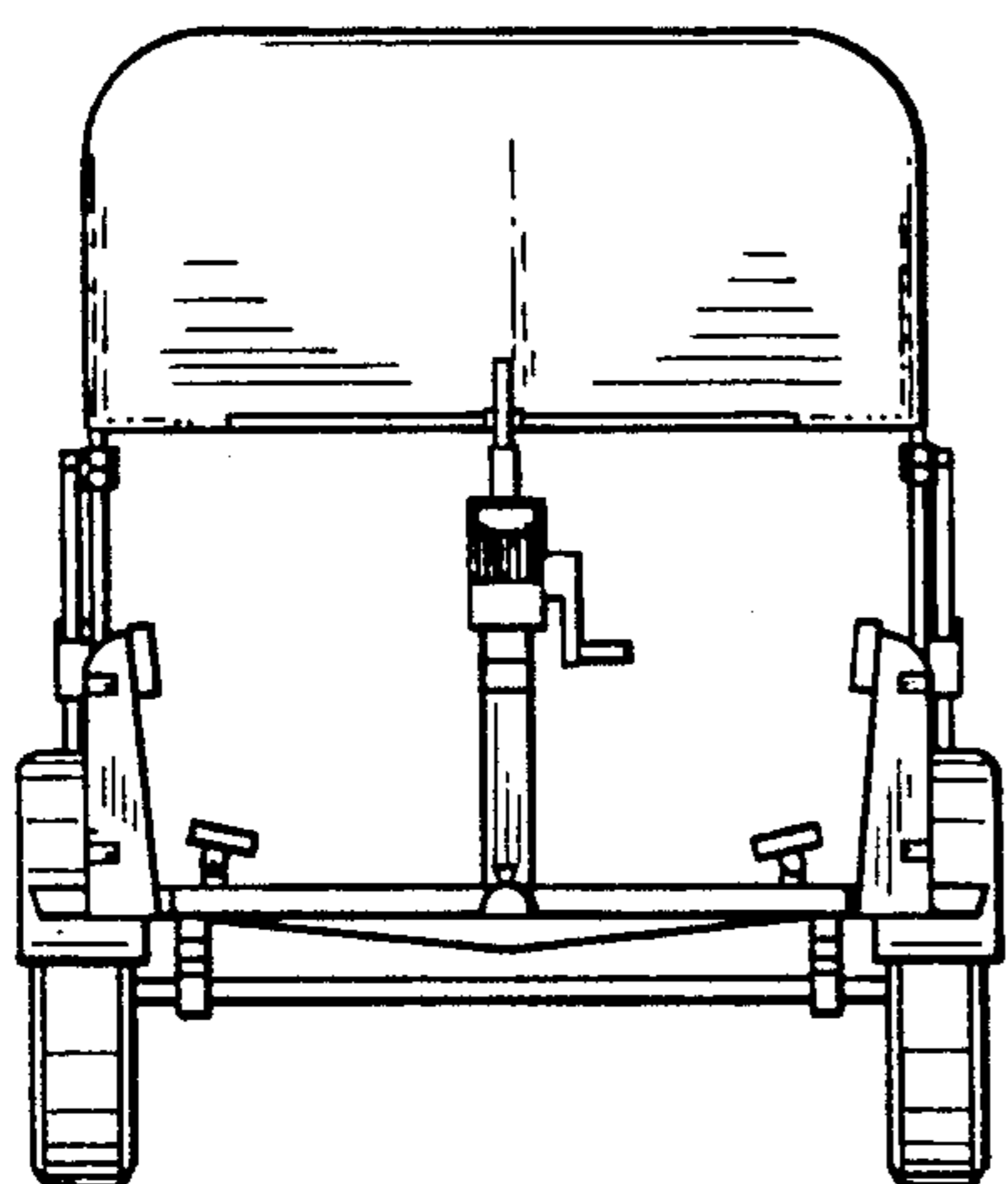

FIG. 2

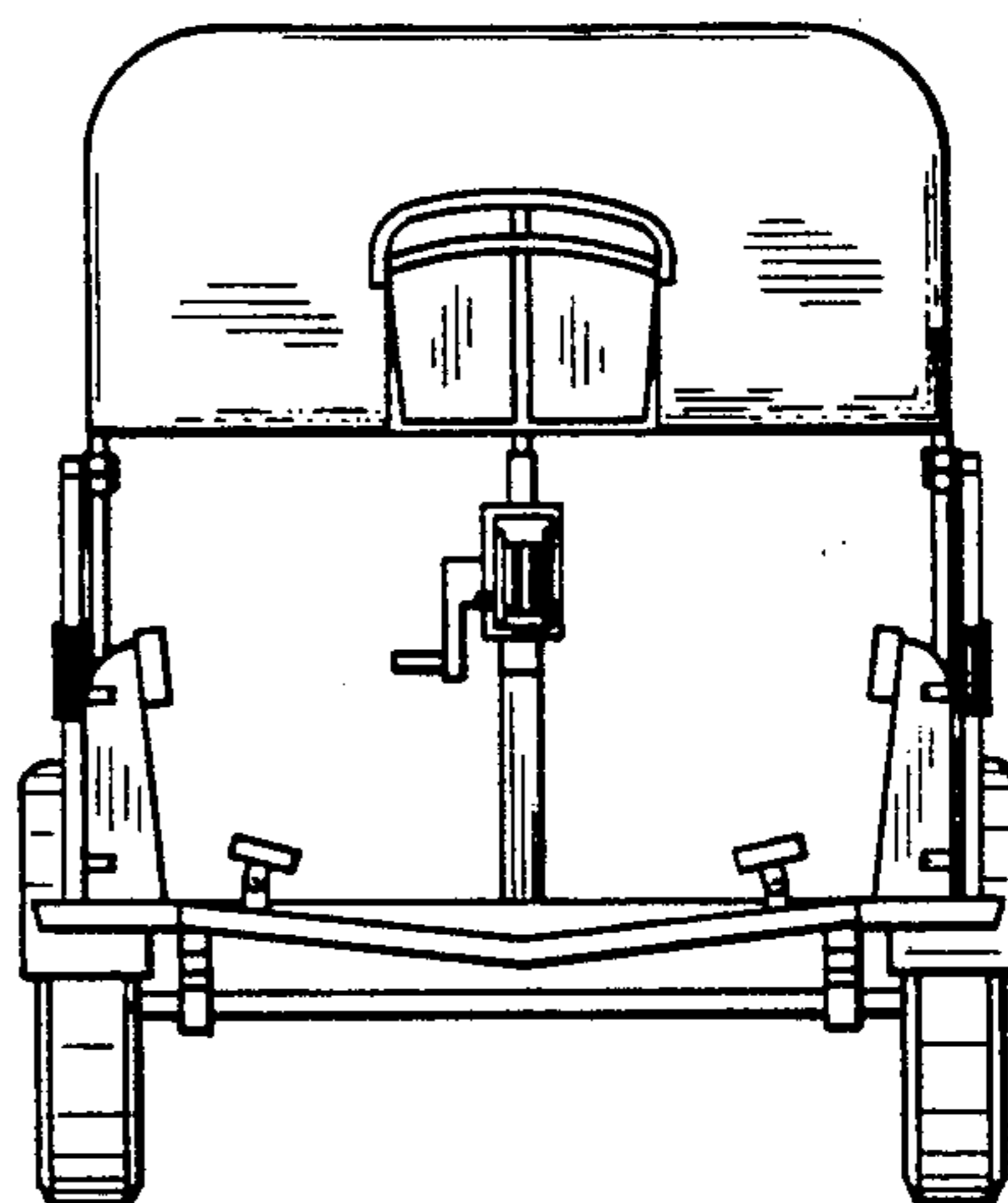

FIG. 3

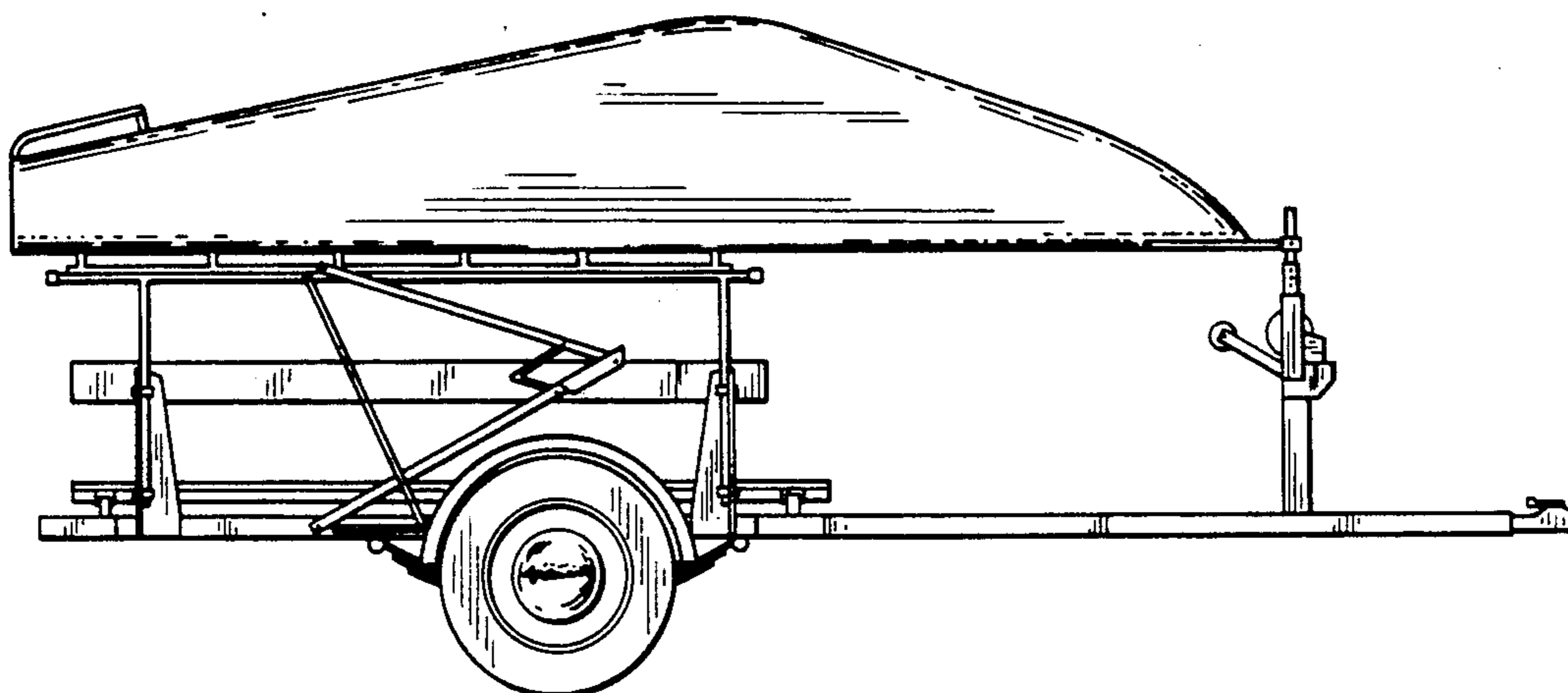

FIG. 4

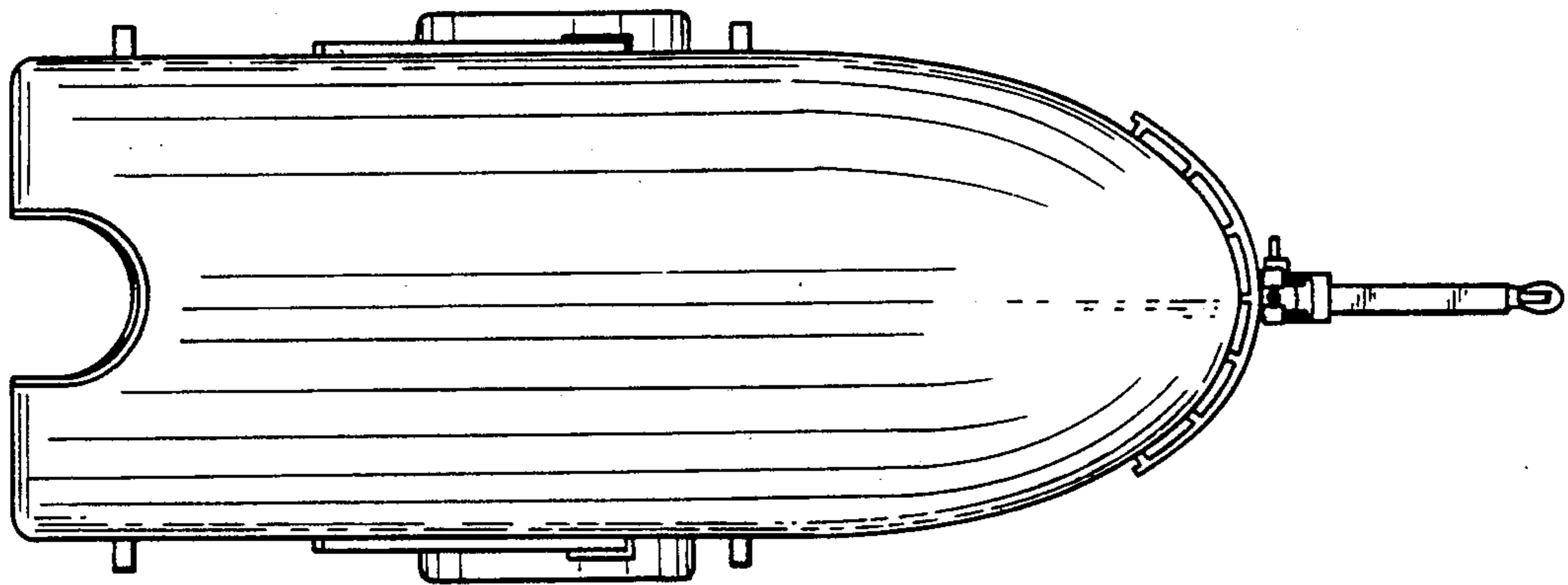

FIG. 5

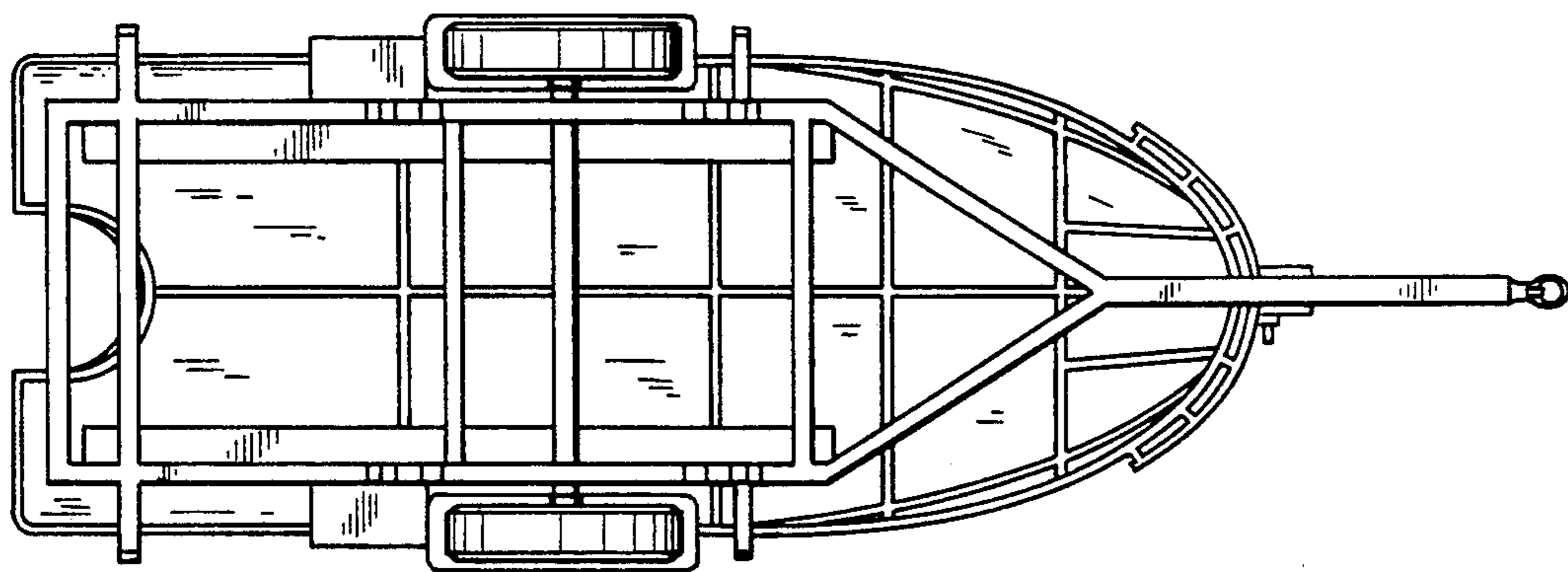

FIG. 6

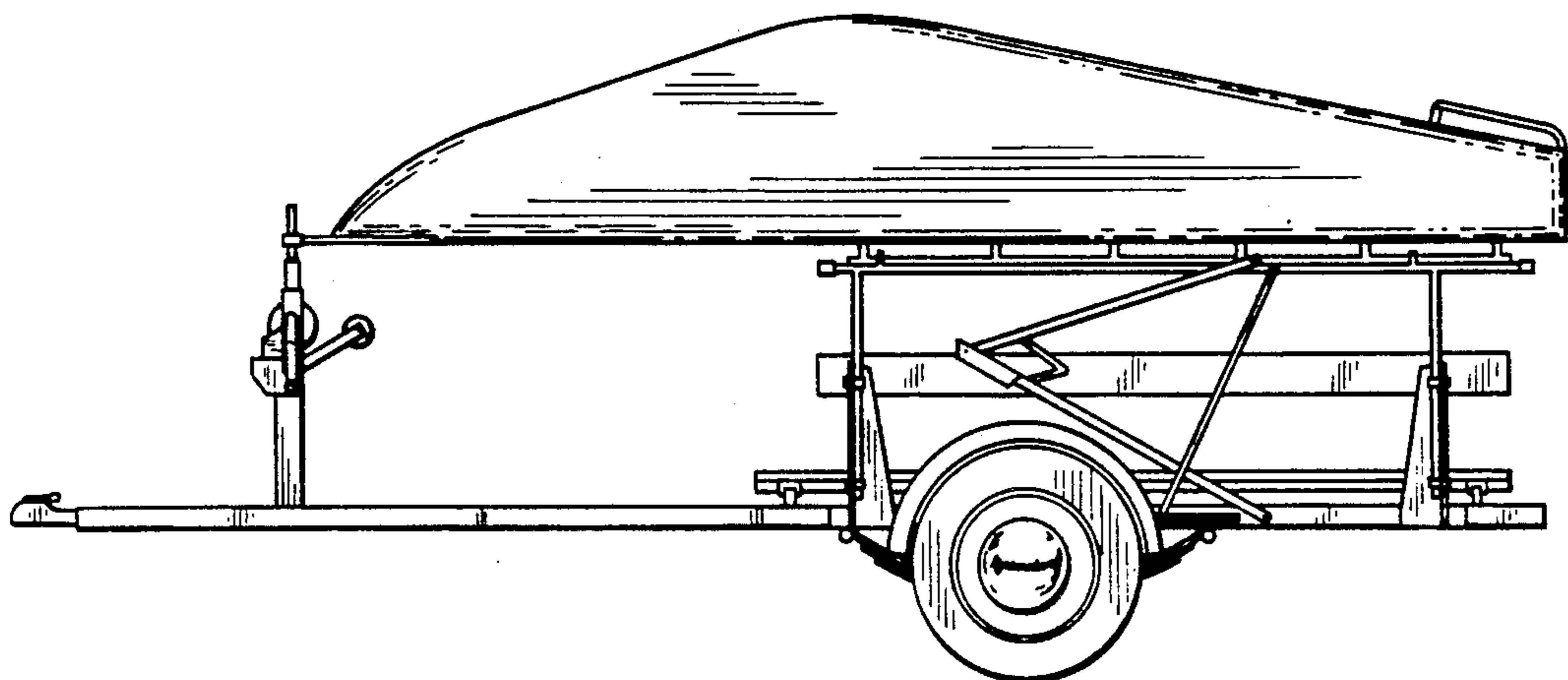

FIG. 7