

[54] DOG HOUSE

[75] Inventor: Randolph L. Marshall, Columbus, Ga.

[73] Assignee: Domation Inc., Columbus, Ga.

[**] Term: 14 Years

[21] Appl. No.: 396,612

[22] Filed: Aug. 21, 1989

[52] U.S. Cl. D30/108; D30/117

[58] Field of Search D25/4, 56, 16, 7, 22;
D21/253, 114; D29/12; D22/199; D30/108,
109, 112, 114, 117-120, 161; 43/114, 134, 1, 2;
119/15-17, 19, 1; 52/64; 446/476, 478

[56] References Cited

U.S. PATENT DOCUMENTS

D. 200,298	2/1965	Daniel	D30/117
D. 206,523	12/1966	Artig	D30/108
D. 215,306	9/1969	Hoff	D30/117
D. 237,283	10/1975	Evans	D30/117
D. 245,348	8/1977	Haviland	D30/114
D. 246,540	11/1977	Burleson	D30/112
D. 257,493	11/1980	Lodrick	D30/117
D. 269,916	7/1983	Lodrick	D30/117
D. 288,734	3/1987	Wallace et al.	D30/109
3,147,736	9/1964	Daniel	119/19
3,172,392	3/1965	Schultz	119/20
4,161,924	7/1979	Welker	119/19

FOREIGN PATENT DOCUMENTS

61892	10/1988	Canada	.	
485754	5/1938	United Kingdom	119/15

OTHER PUBLICATIONS

Sports Illustrated; Nov. 24, 1958; p. 57.
Electrical Consultant; Mar./Apr. 1978; p. 60; Hatcom Provides Communications Sys. ad.
Newspaper photograph, *Enquirer and Ledger*, Columbus, Georgia, May 1, 1983, and separate photograph.
"Igloo Dog Homes" brochure.
Entrepreneur, May 1989, pp. 62-64.

Primary Examiner—Louis S. Zarfes
Assistant Examiner—C. MacCormac
Attorney, Agent, or Firm—Jones, Askew & Lunsford

[57] CLAIM

The ornamental design for a dog house, as shown and described.

DESCRIPTION

FIG. 1 is a perspective view of a dog house showing my new design;
FIG. 2 is a front elevational view thereof;
FIG. 3 is a rear elevational view thereof;
FIG. 4 is a left side elevational view thereof, the right side being a mirror image of the left side shown;
FIG. 5 is a cross-section view thereof taken along line 5—5 of FIG. 2.
FIG. 6 is a top plan view thereof;
FIG. 7 is a bottom plan view thereof;
FIG. 8 is another perspective view of a second embodiment of FIG. 1;
FIG. 9 is a front elevational view of FIG. 8;
FIG. 10 is a rear elevational view of FIG. 8;
FIG. 11 is a left side elevational view of FIG. 8, the right side being a mirror image of the left side shown;
FIG. 12 is a cross-sectional view taken along line 12—12 of FIG. 9.
FIG. 13 is top plan view thereof;
FIG. 14 is a bottom plan view thereof;
FIG. 15 is another perspective view of a third embodiment of FIG. 1;
FIG. 16 is a front elevational view of FIG. 15;
FIG. 17 is a rear elevational view of FIG. 15;
FIG. 18 is a left side elevational view of FIG. 15, the right side being a mirror image of the left side shown; and
FIG. 19 is a cross-sectional view taken along line 19—19 of FIG. 16.
The broken line representation of a strip and insignia on FIGS. 8-11, 13, 15-18, and 20 is for illustrative purposes only and forms no part of the claimed design;
FIG. 20 is a top plan view thereof; and
FIG. 21 is a bottom plan view thereof.

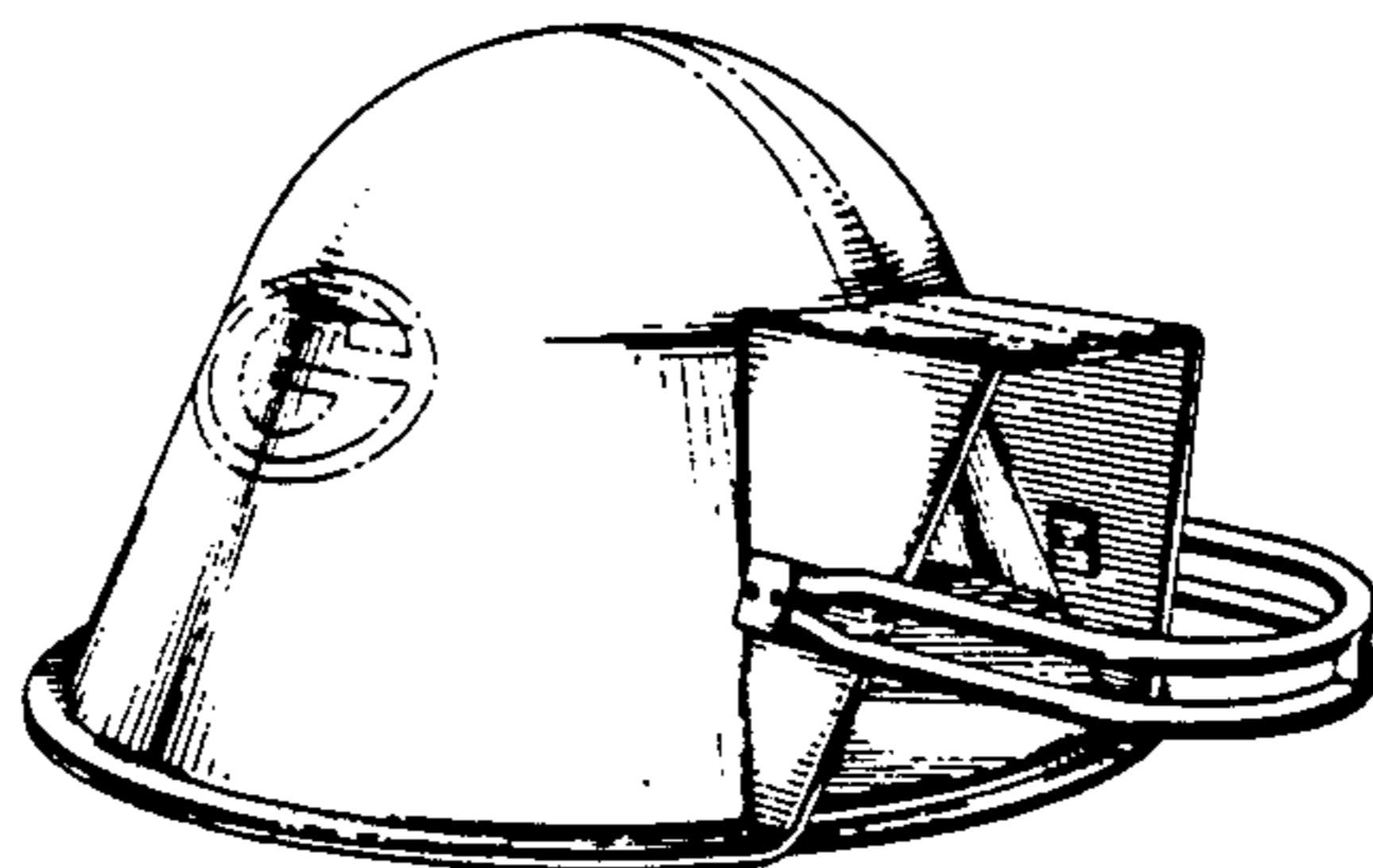
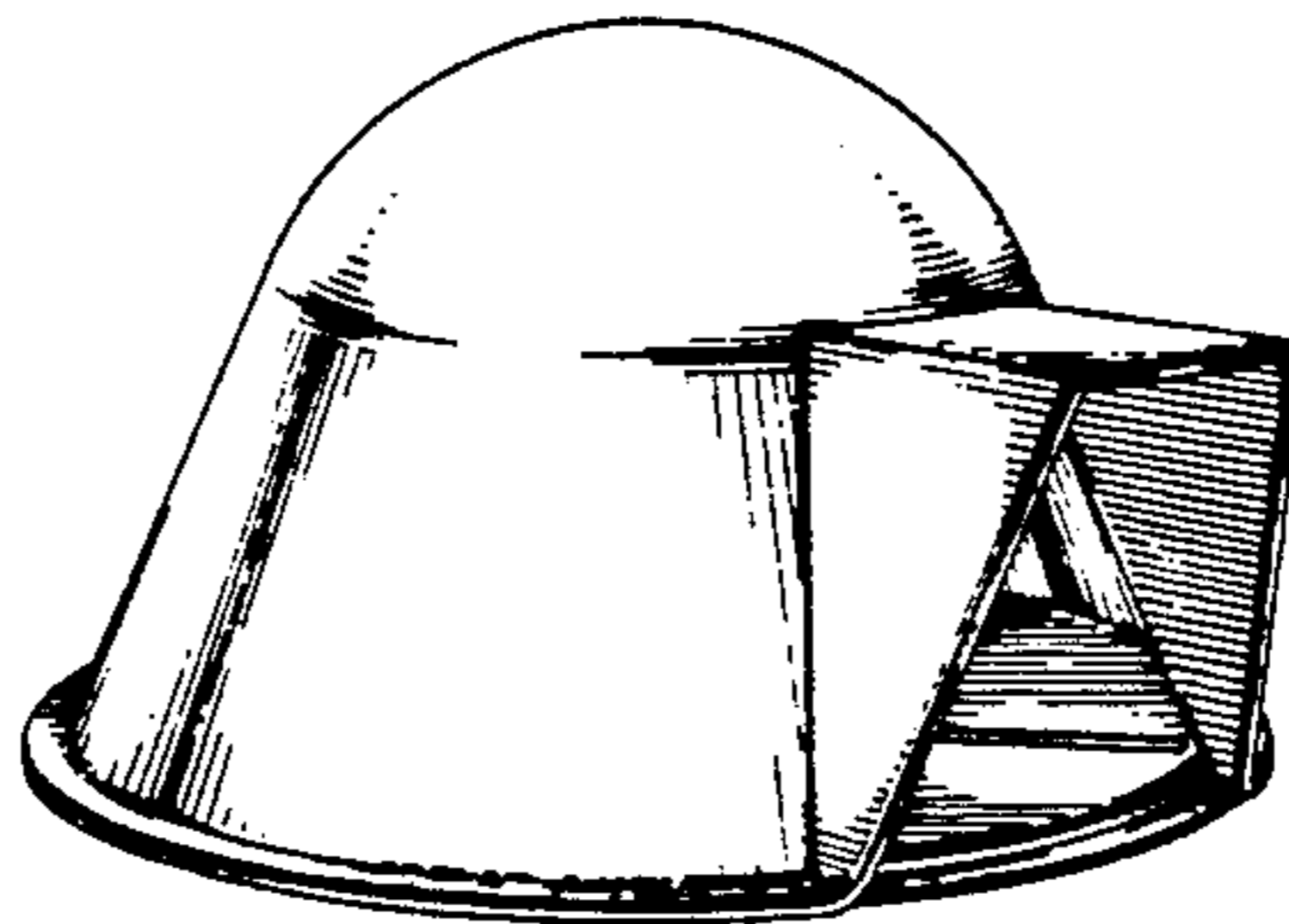

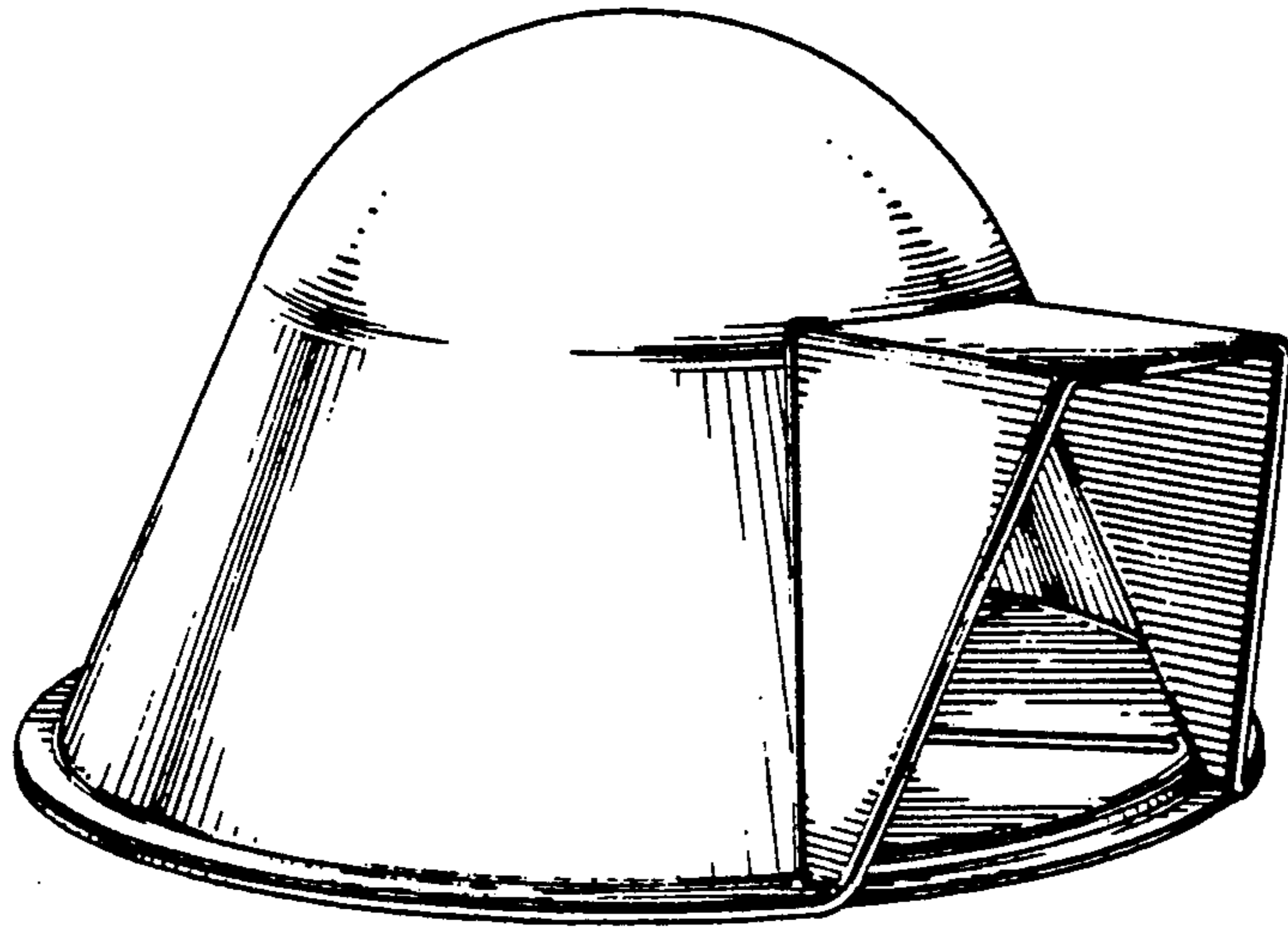

FIG 1

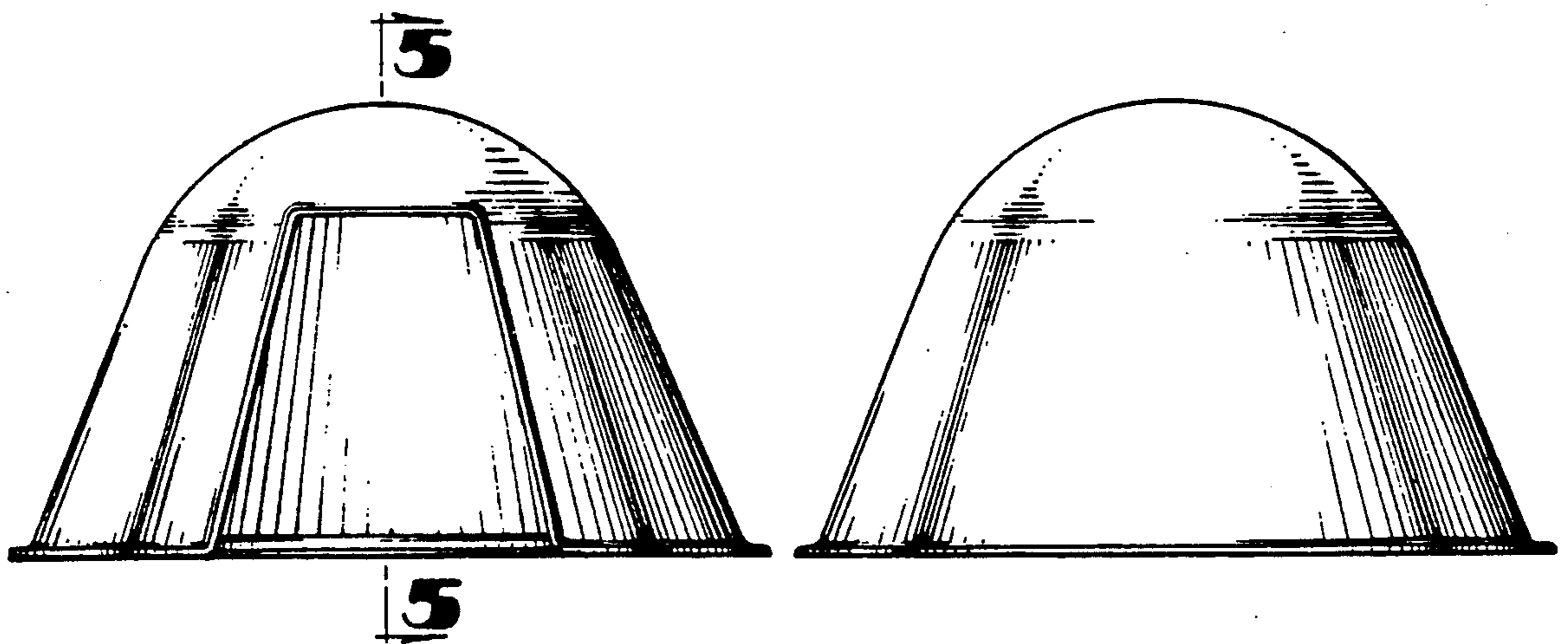

FIG 2

FIG 3

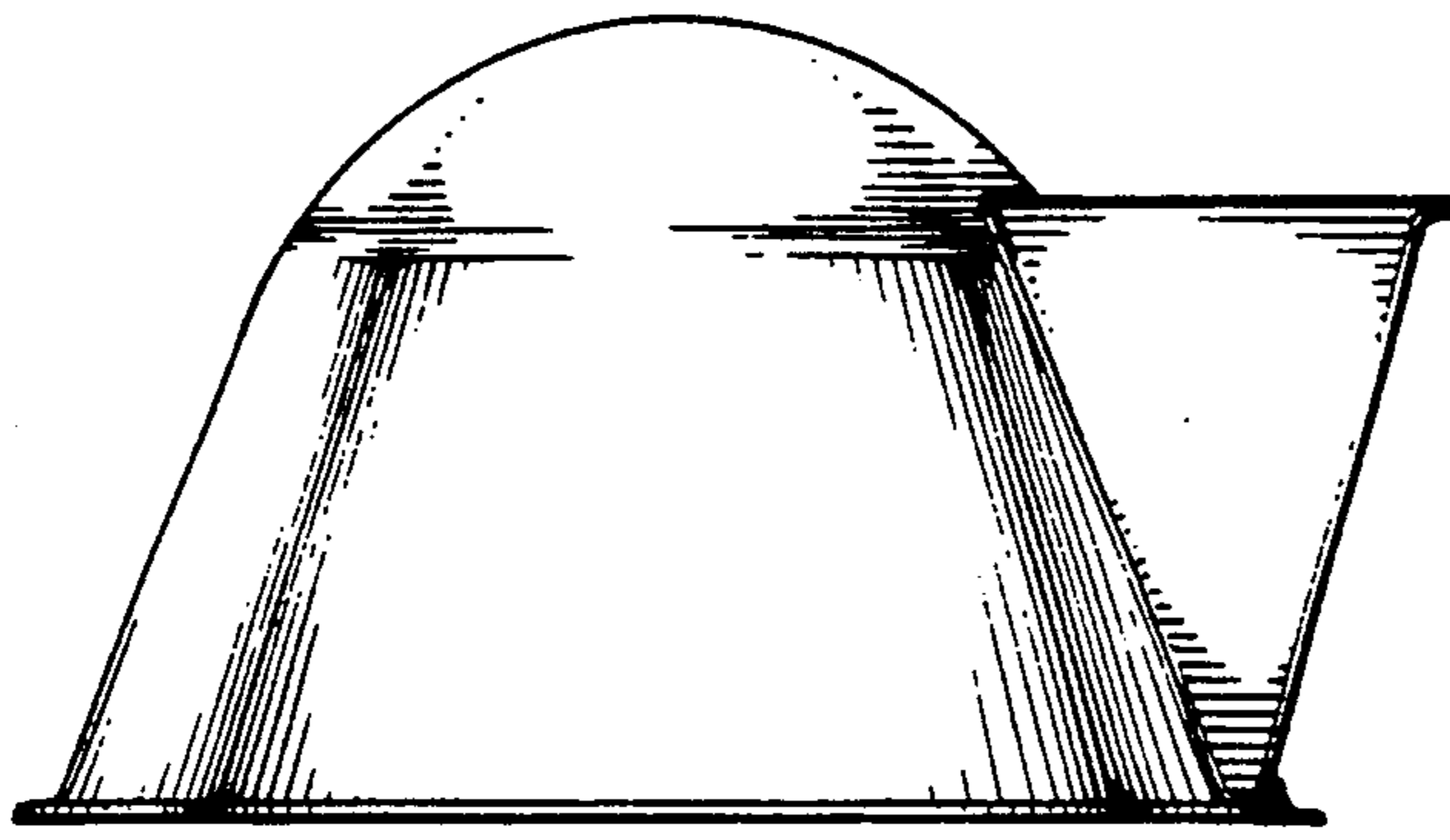

FIG 4

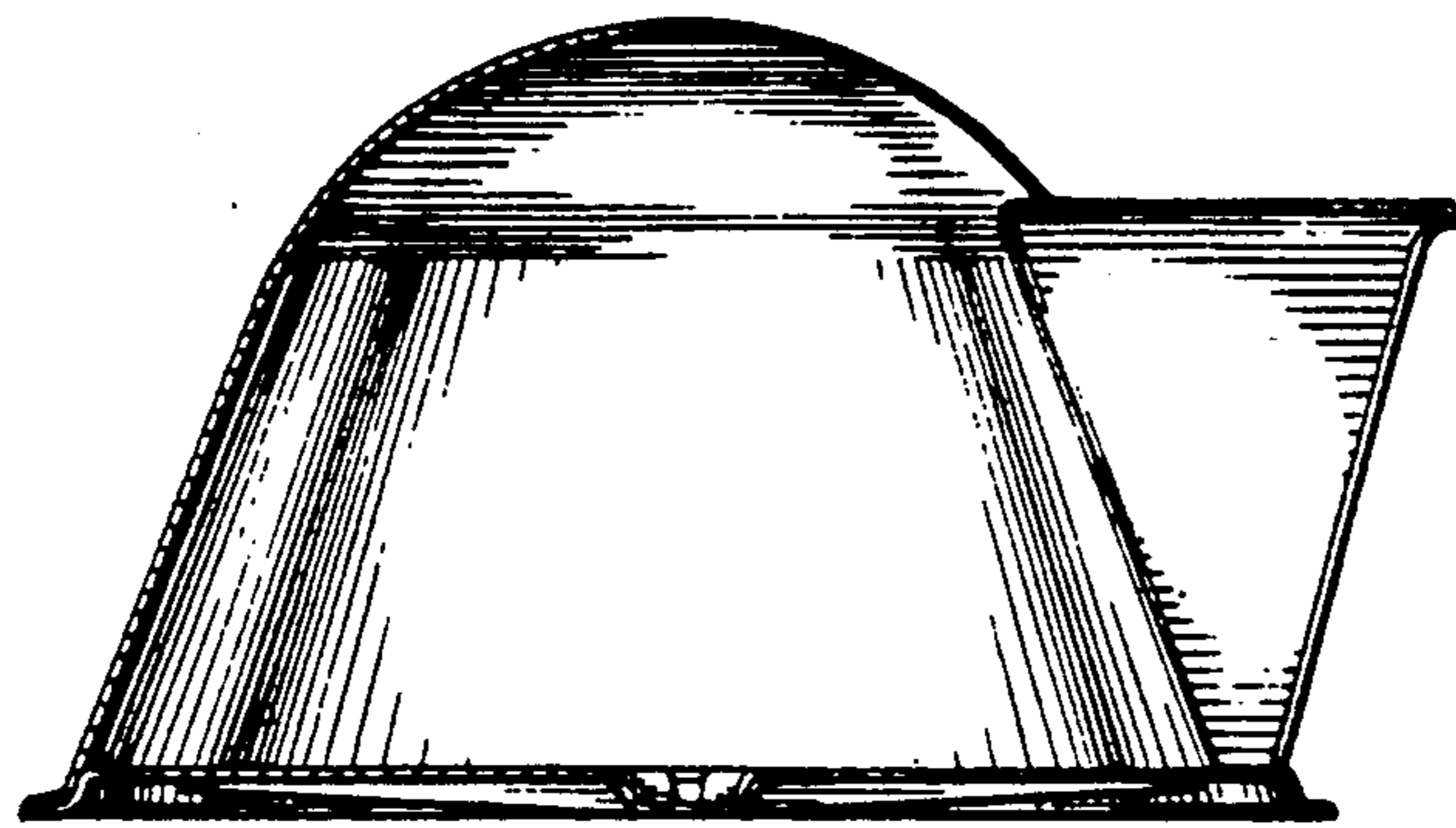

FIG 5

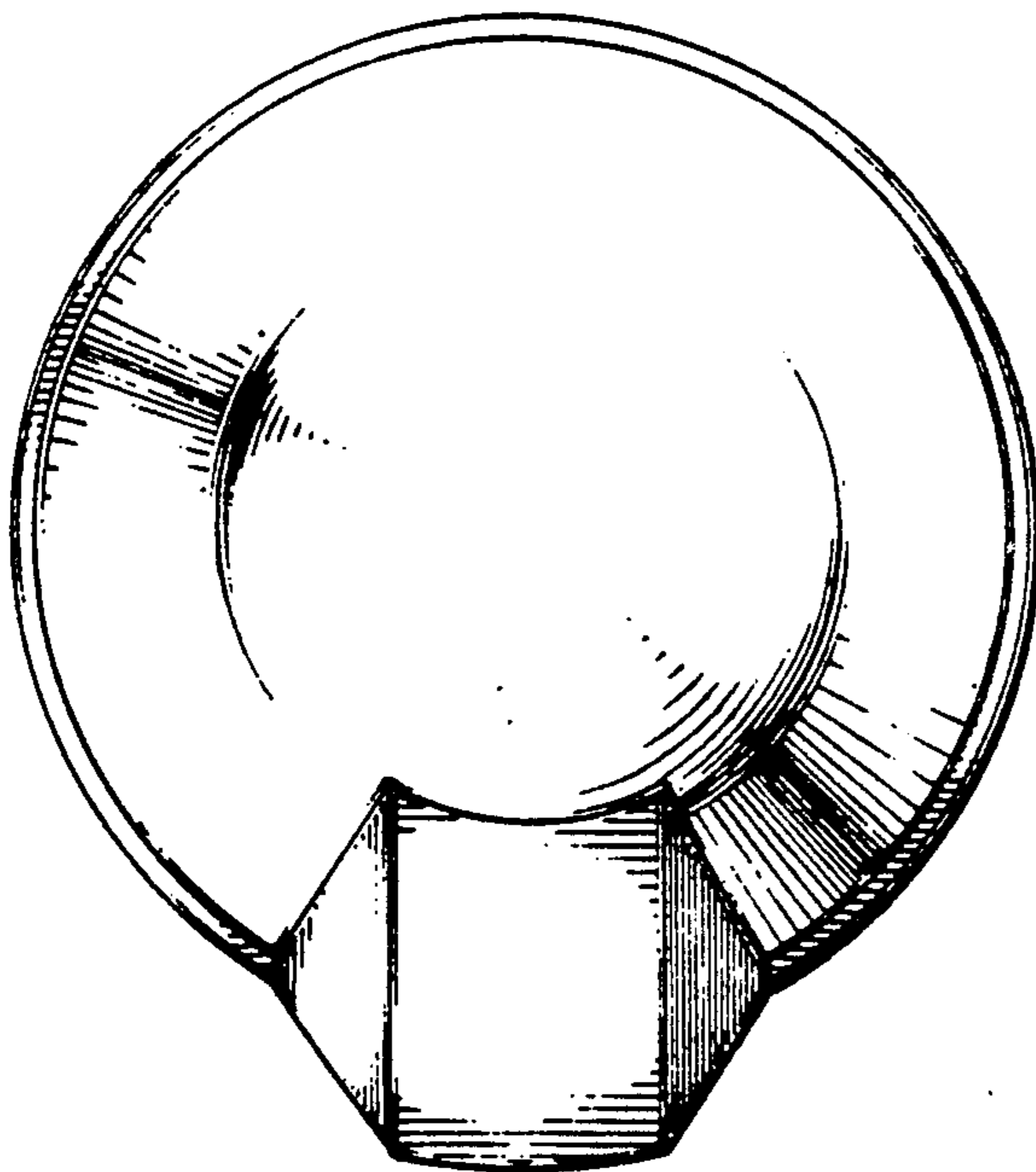

FIG 6

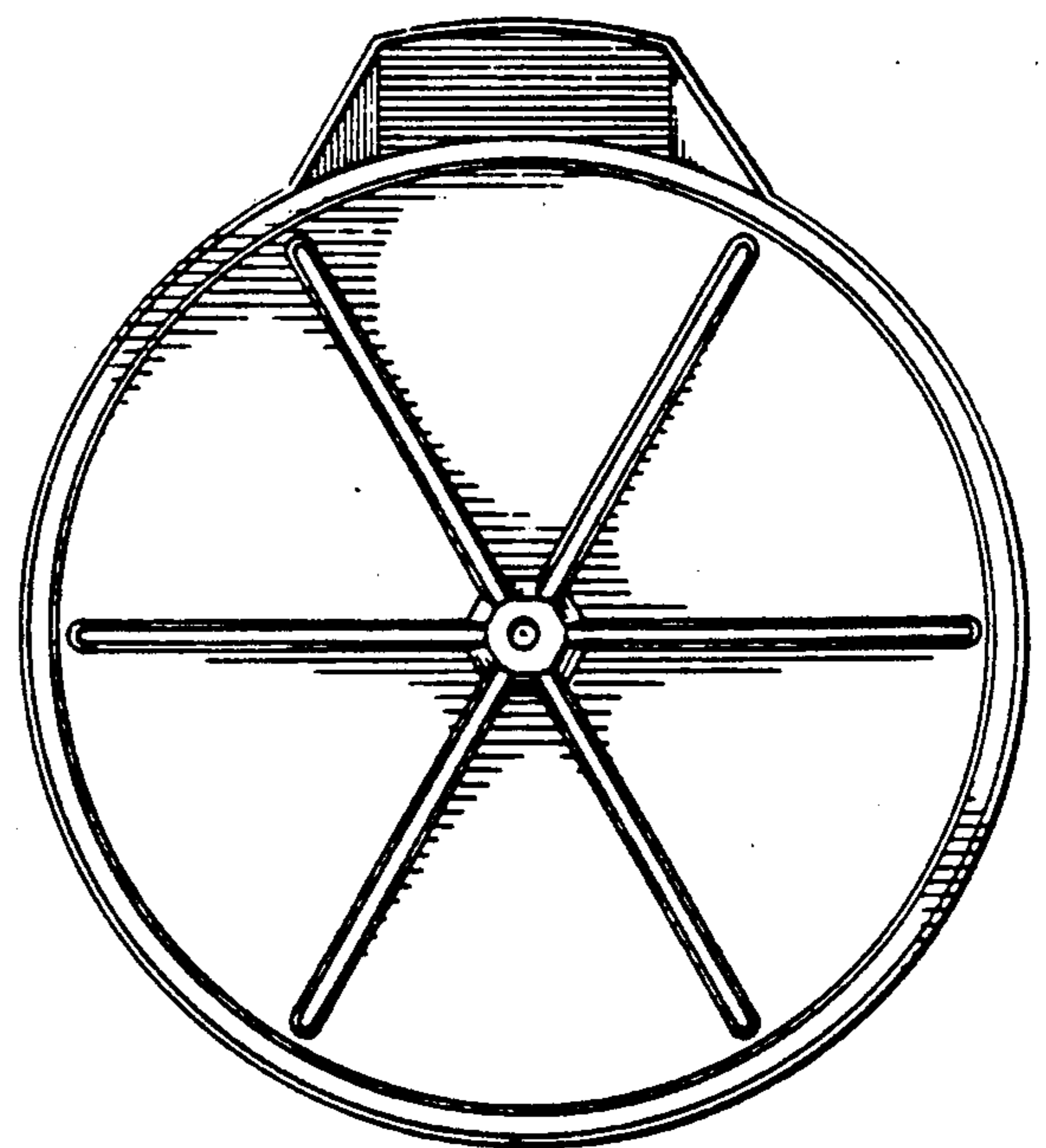

FIG 7

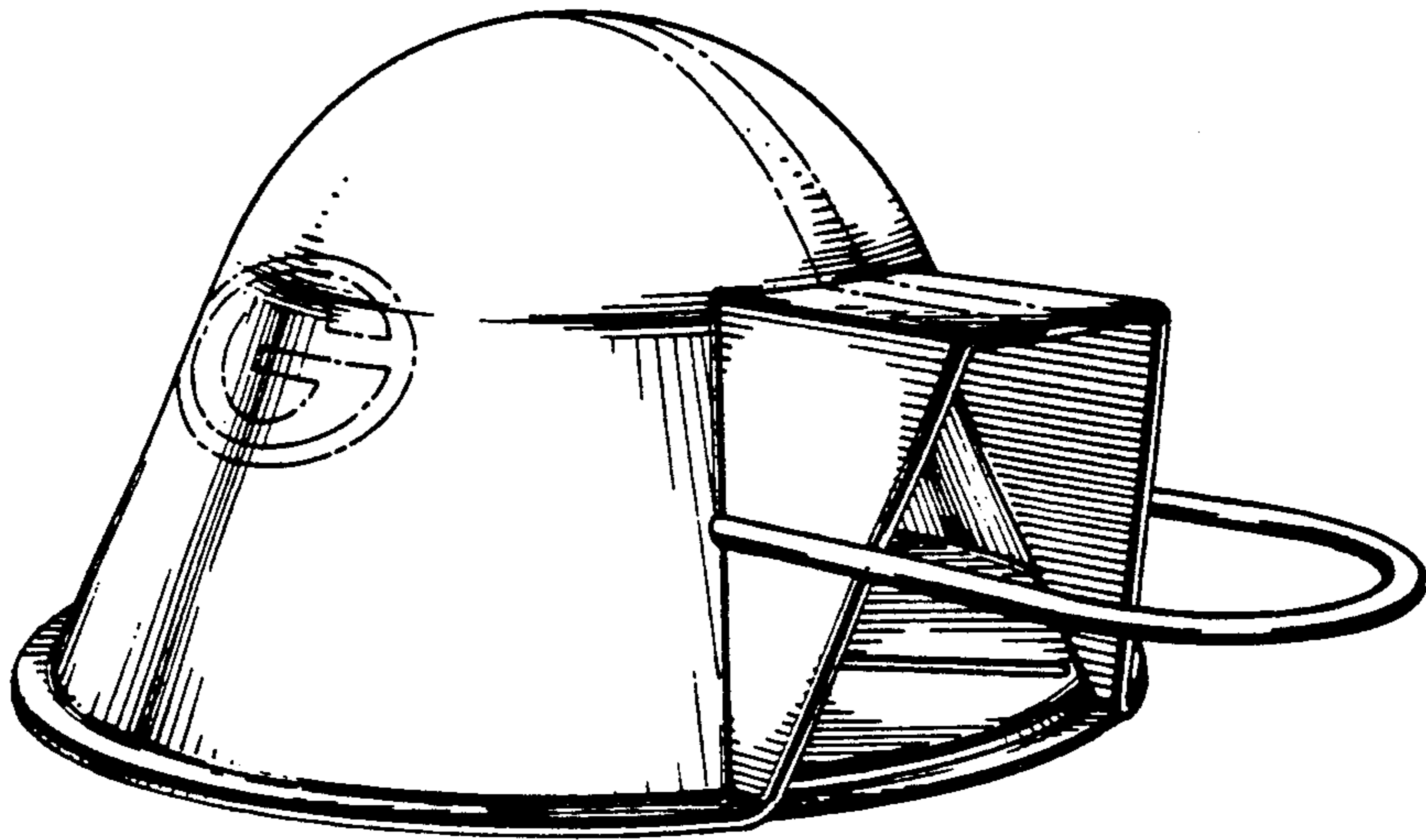

FIG 8

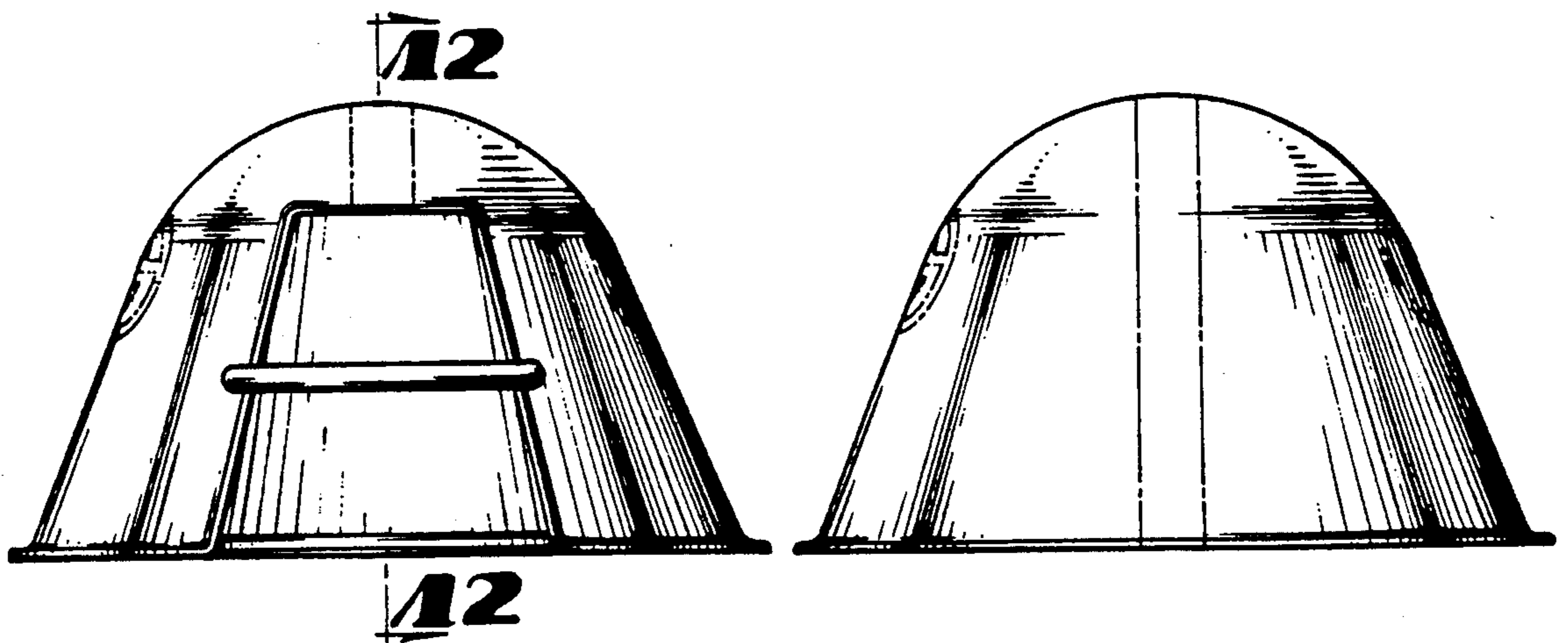

FIG 9

FIG 10

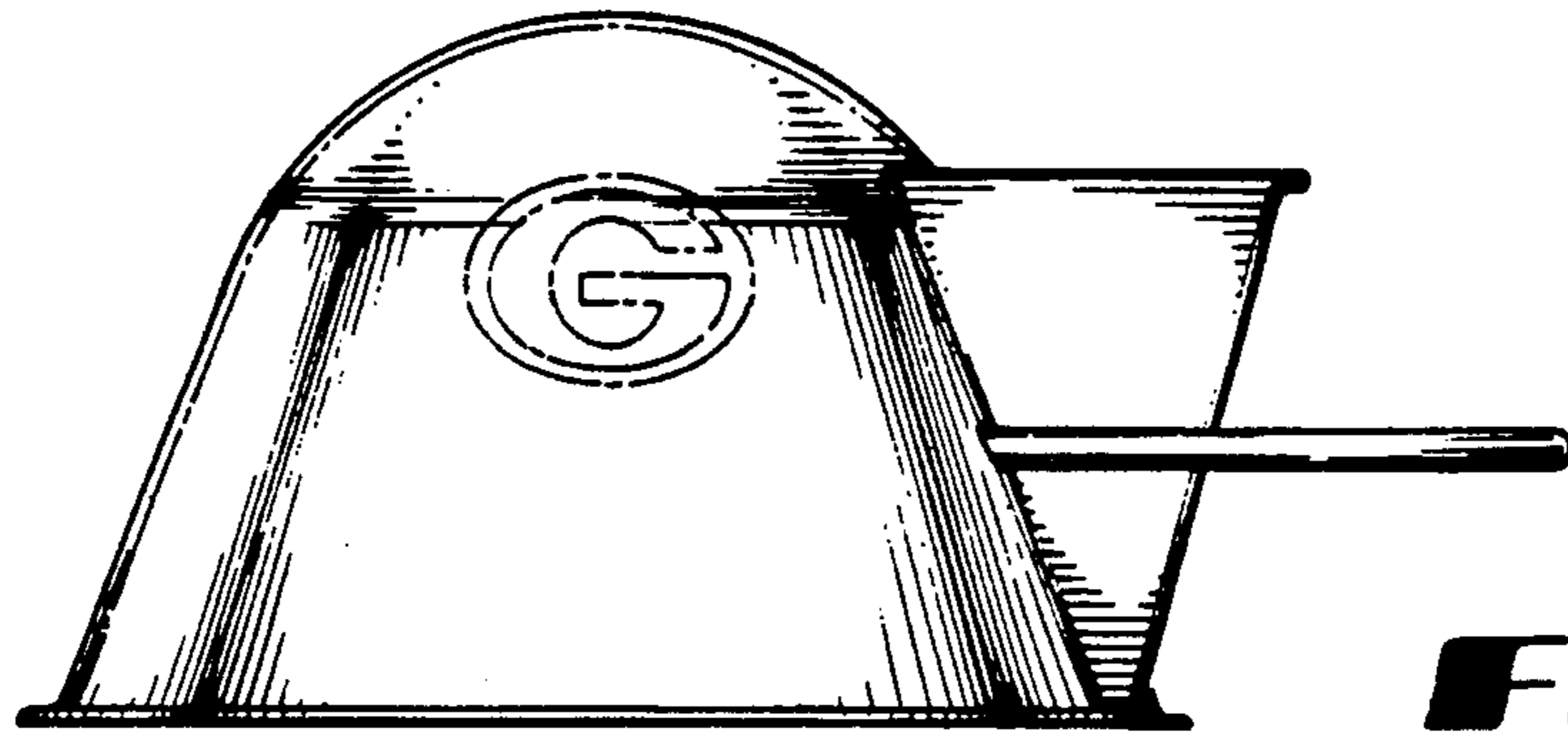

FIG 11

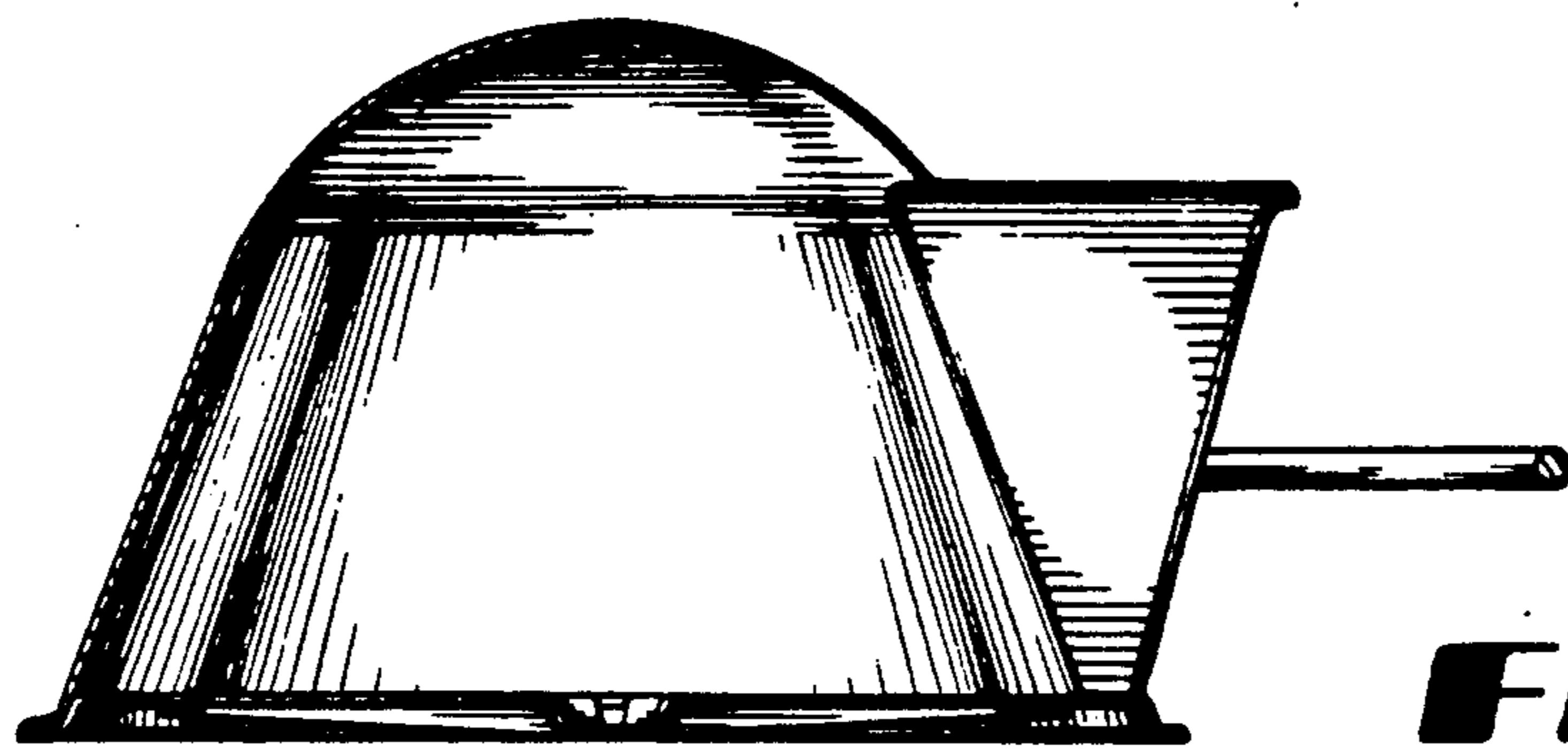

FIG 12

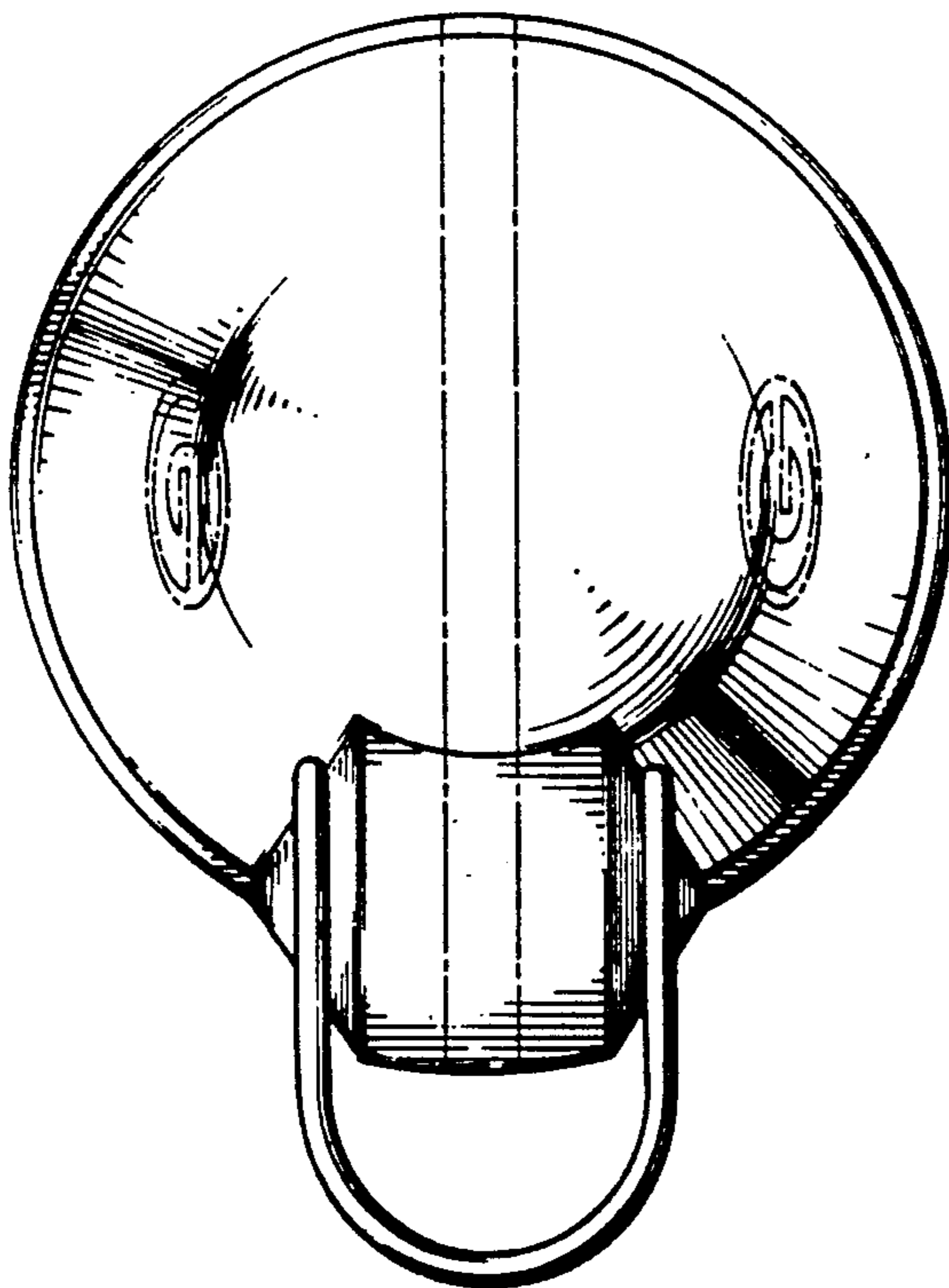

FIG 13

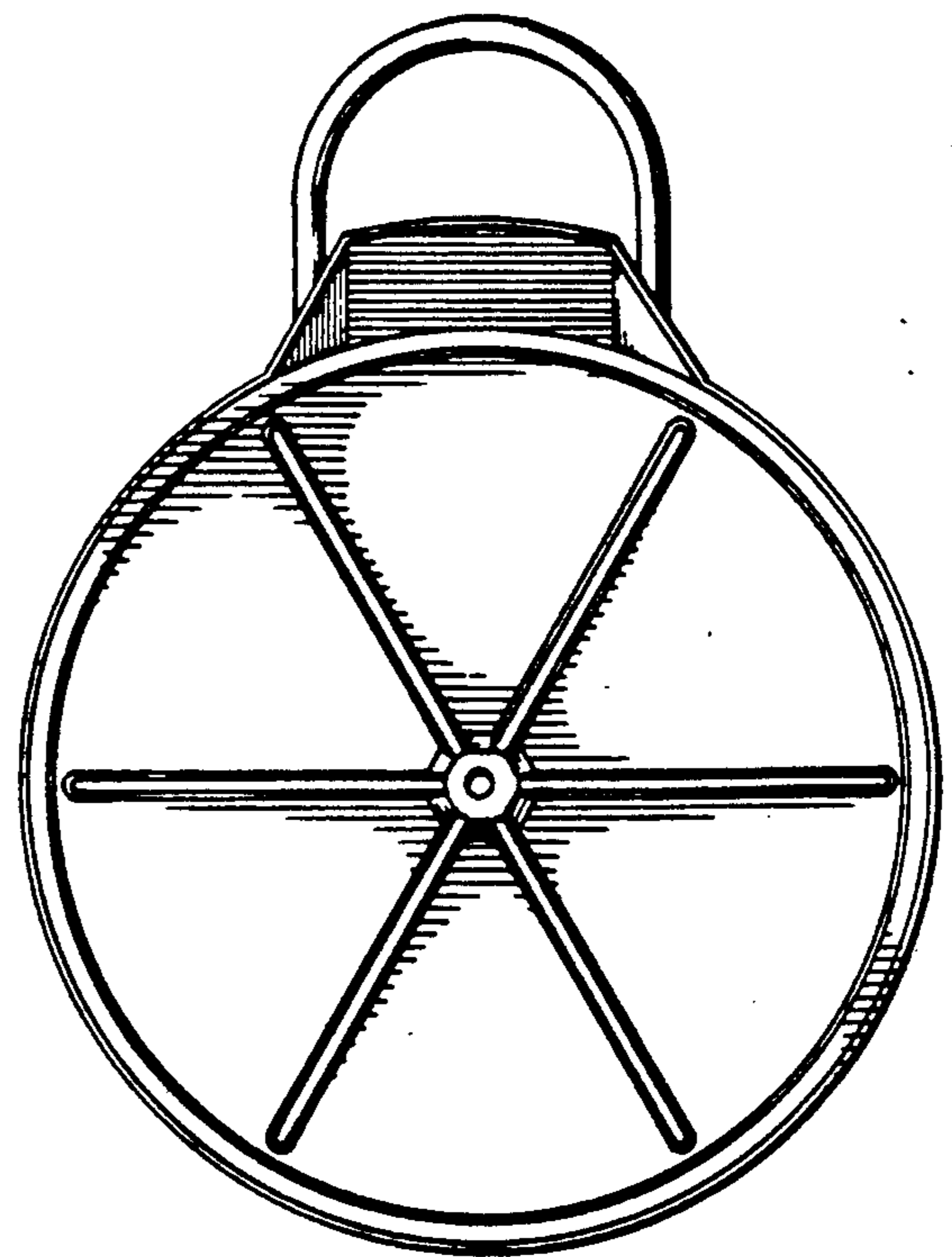

FIG 14

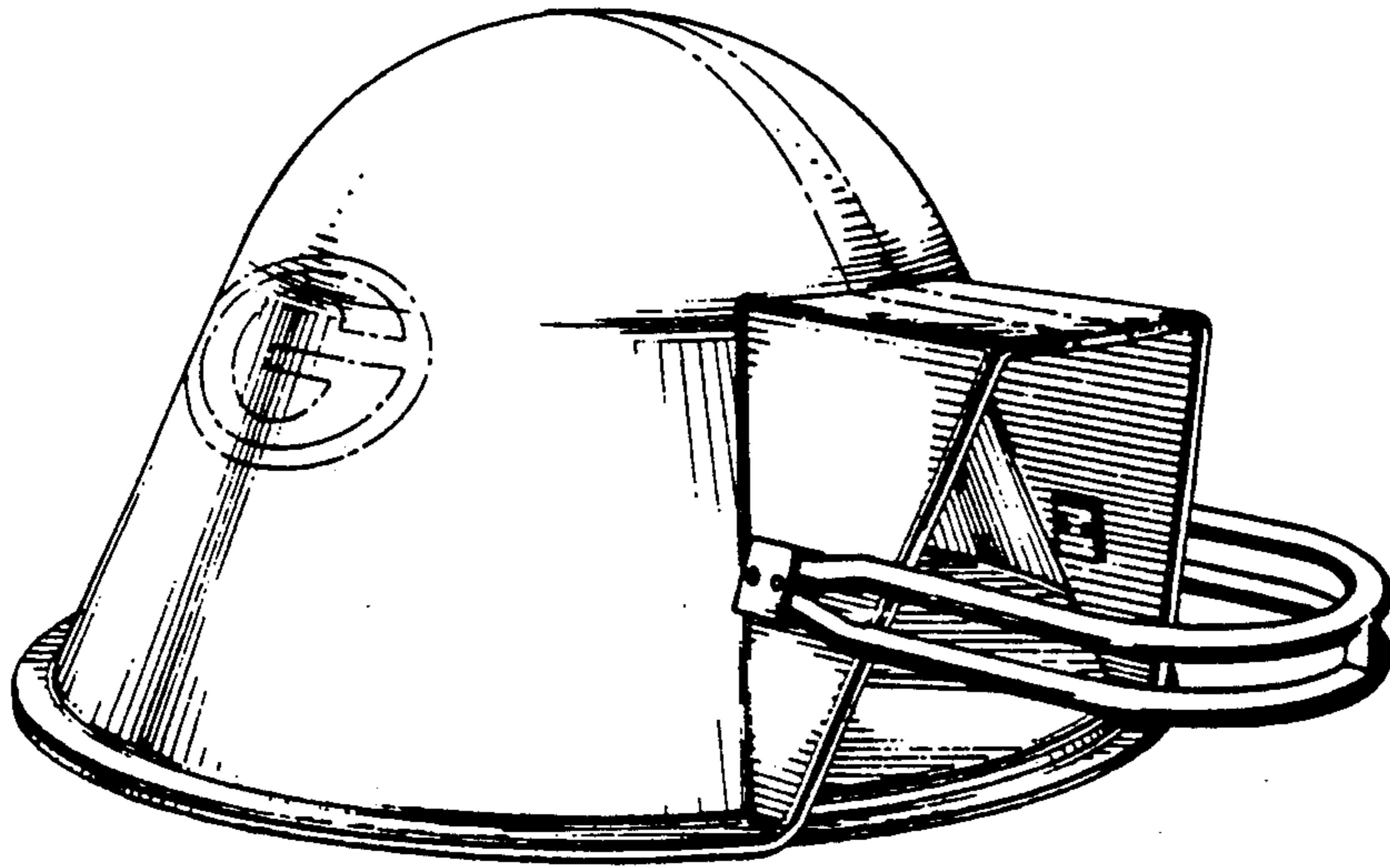

FIG 15

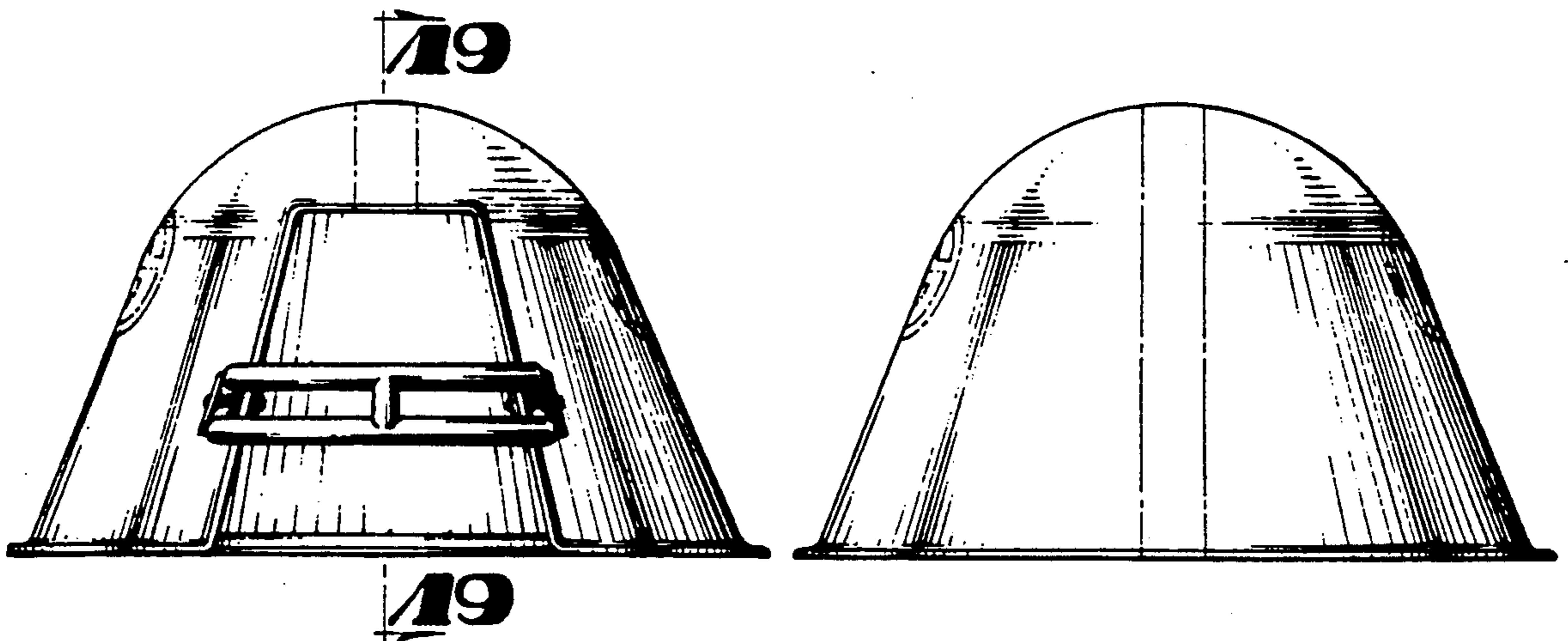

FIG 16

FIG 17

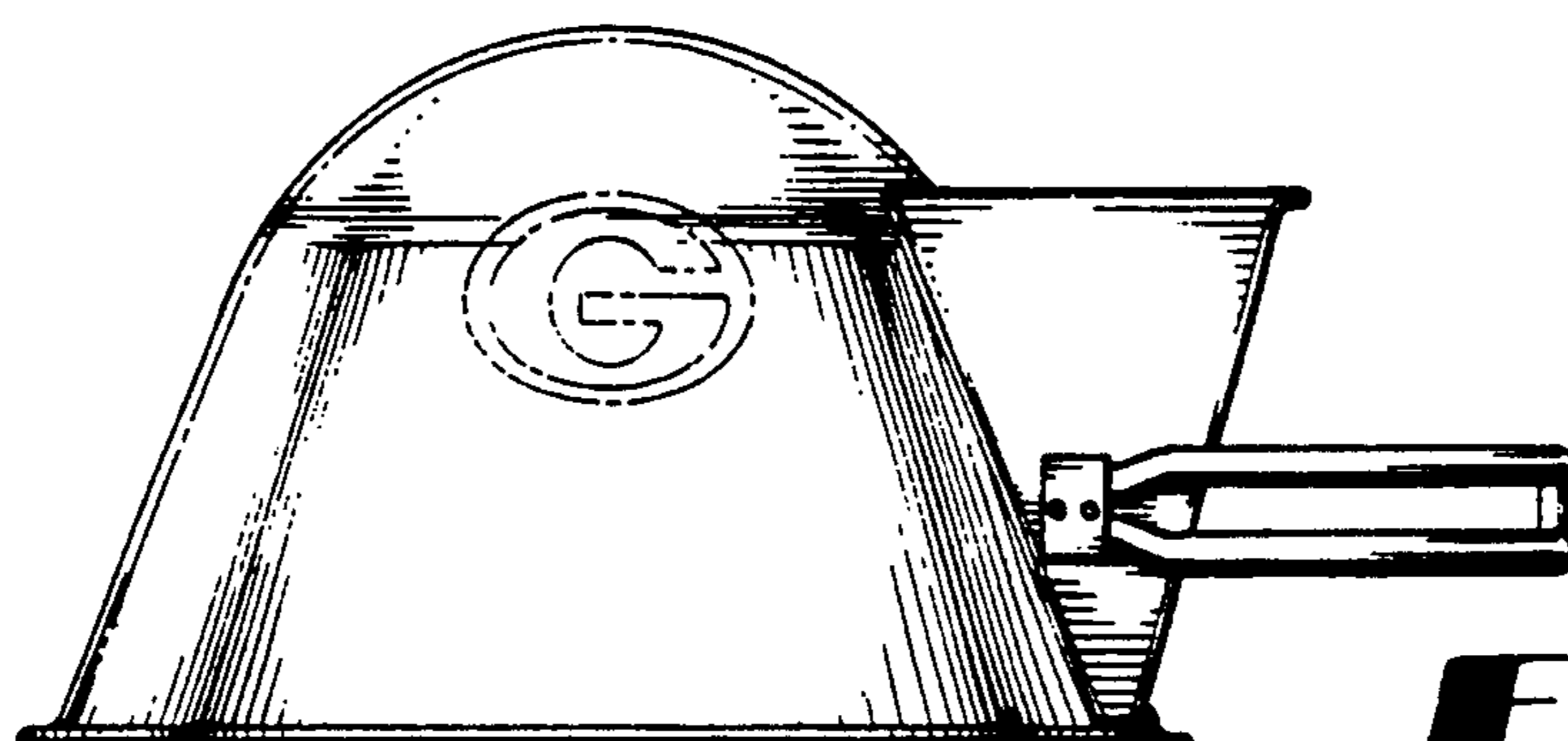

FIG 18

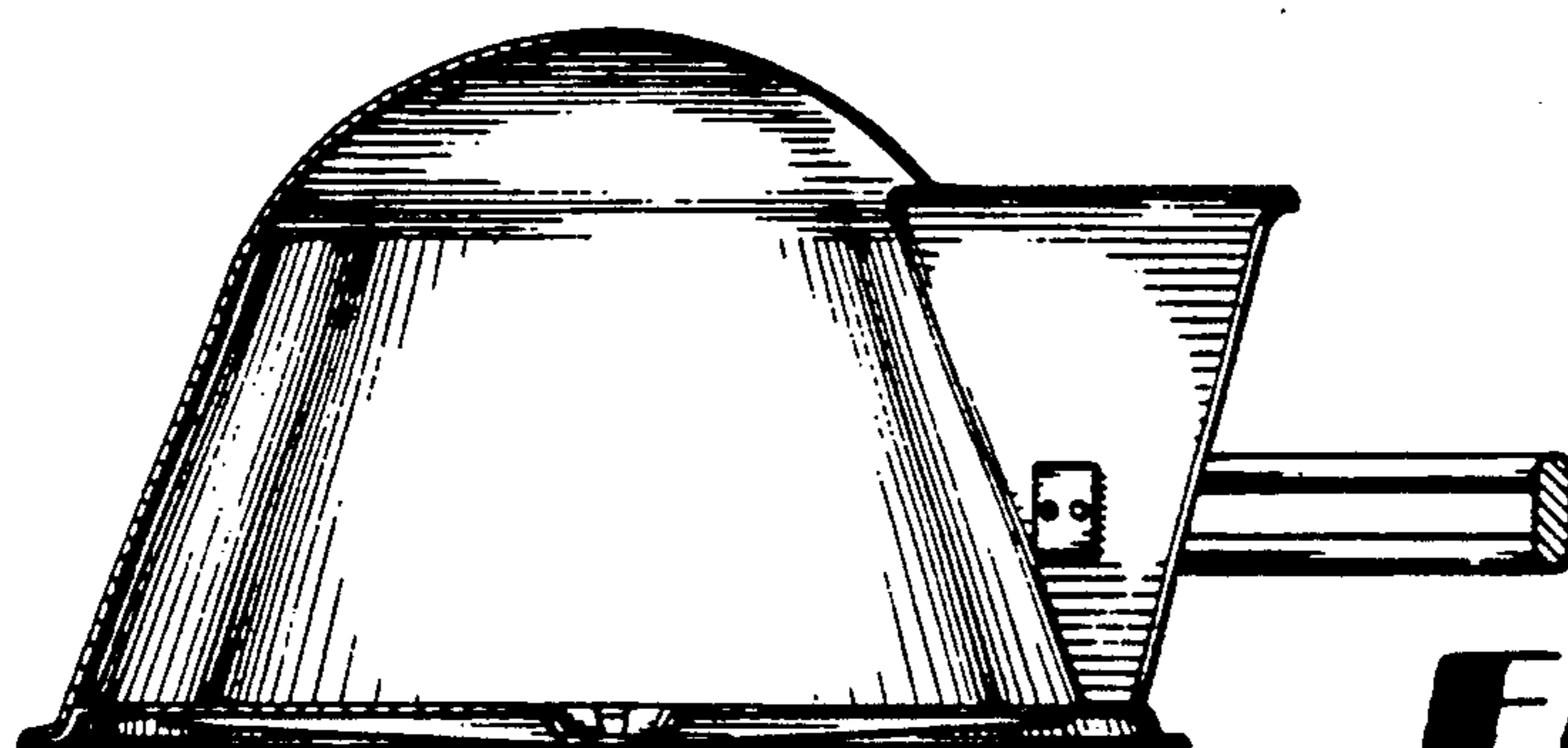

FIG 19

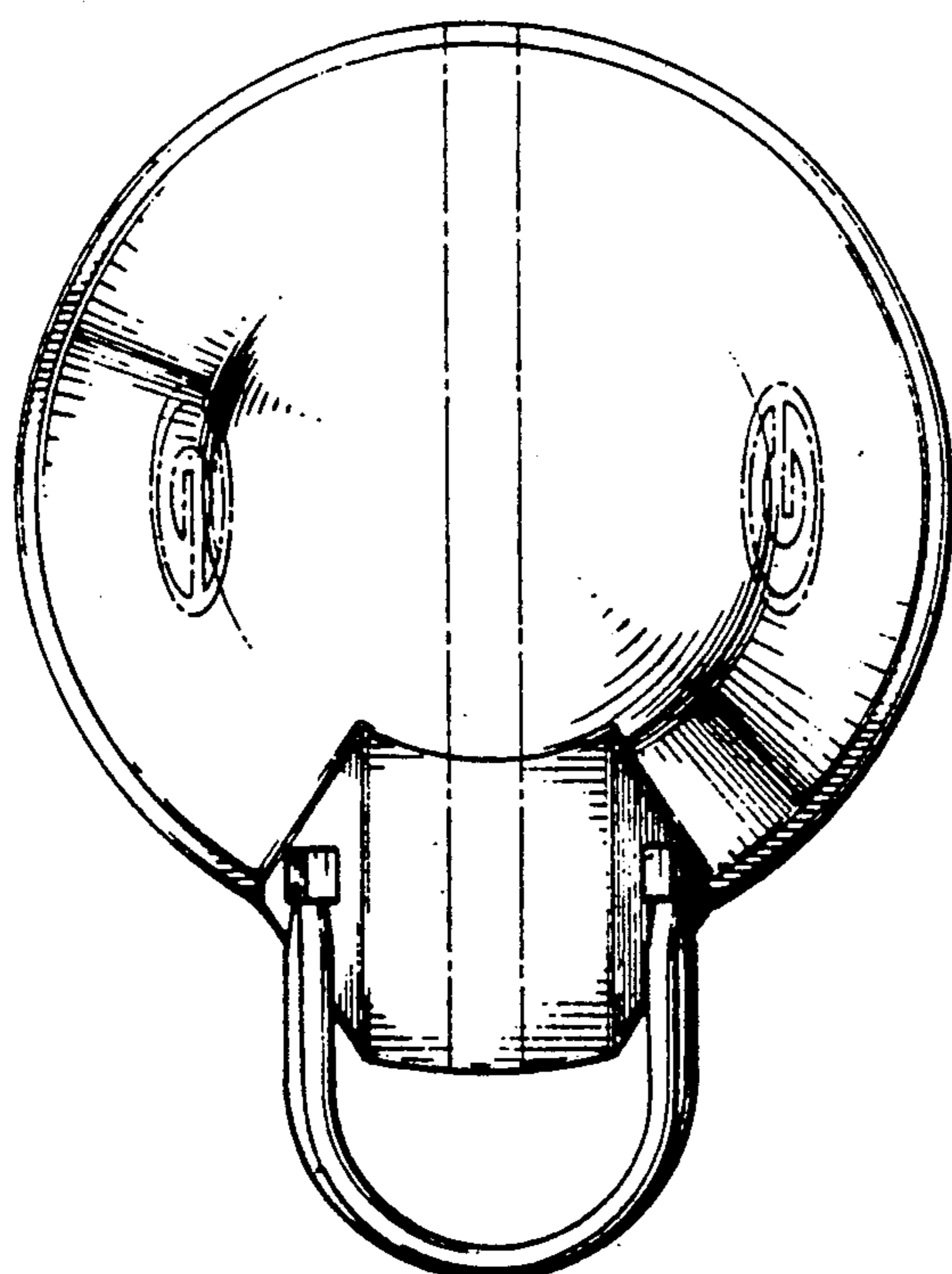

FIG 20

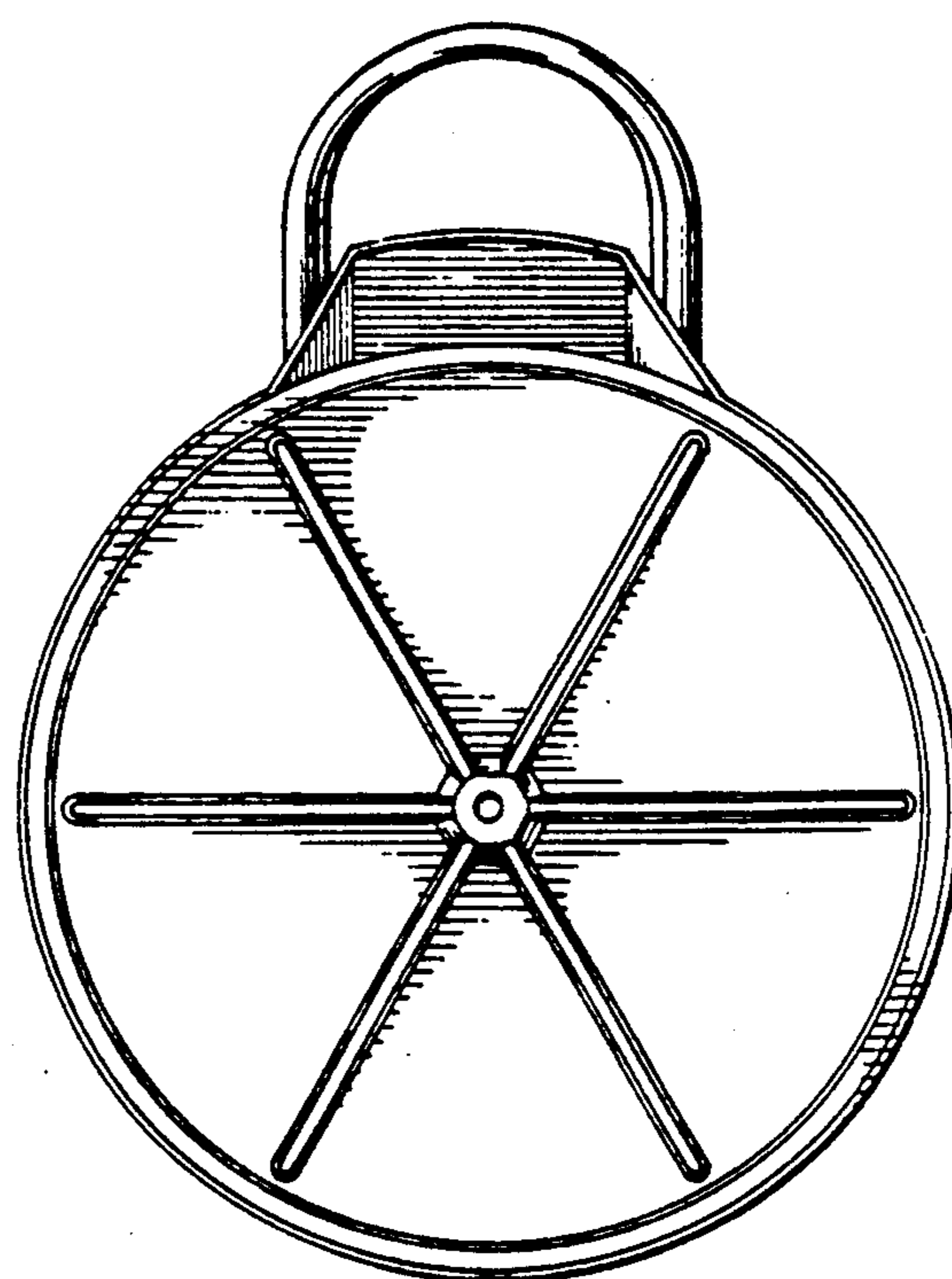

FIG 21