

[54] STUFFED DOLL FIGURE WITH FRONTAL POUCH

[76] Inventor: Edith A. Verone, 515 Helen St., Syracuse, N.Y. 13203

[**] Term: 14 Years

[21] Appl. No.: 351,097

[22] Filed: May 12, 1989

[52] U.S. Cl. D21/167

[58] Field of Search D21/166-184, D21/189, 190; 446/73, 74, 268, 369

[56] References Cited

U.S. PATENT DOCUMENTS

D. 301,728 6/1989 Garner D21/167

Primary Examiner—Bernard Ansher
Assistant Examiner—Terry A. Pfeffer
Attorney, Agent, or Firm—Charles S. McGuire

[57] CLAIM

The ornamental design for a stuffed doll figure with frontal pouch, as shown and described.

DESCRIPTION

FIG. 1 is a front elevational view of a stuffed doll figure with frontal pouch showing my new design; FIG. 2 is a left side elevational view thereof; FIG. 3 is a rear elevational view thereof; FIG. 4 is a right side elevational view thereof; FIG. 5 is a top plan view thereof; and FIG. 6 is a bottom plan view thereof.

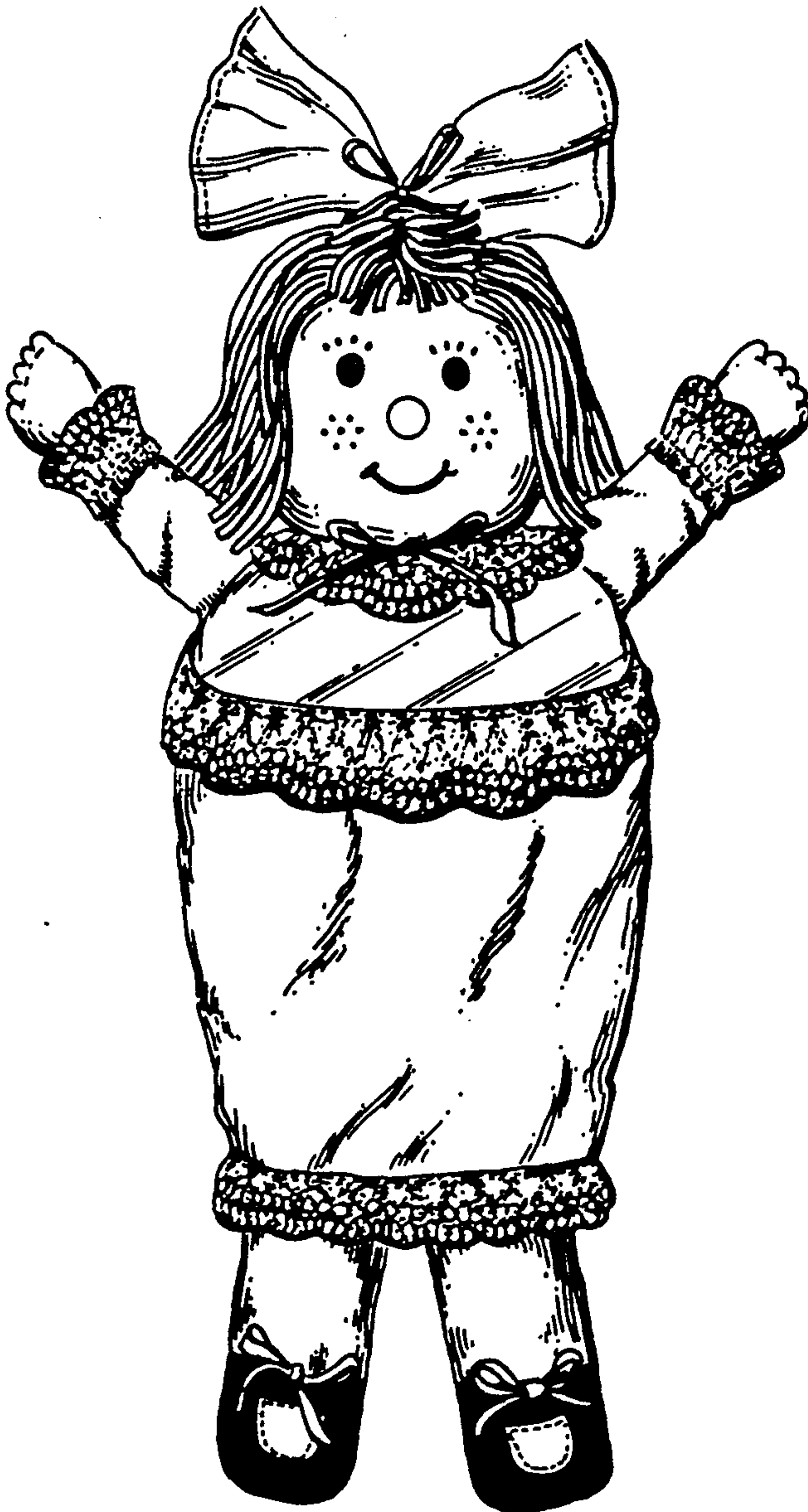

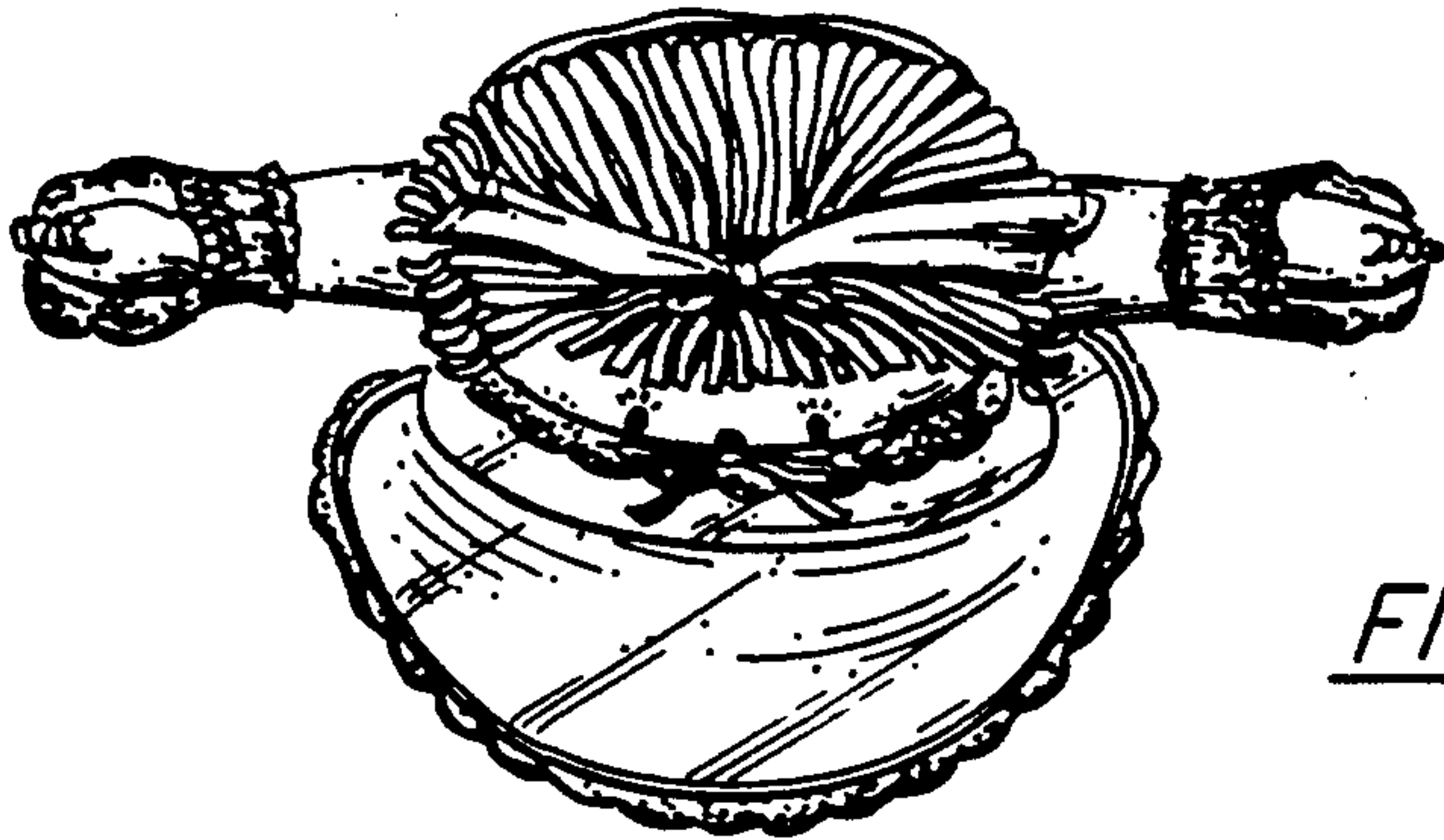

FIG. 5

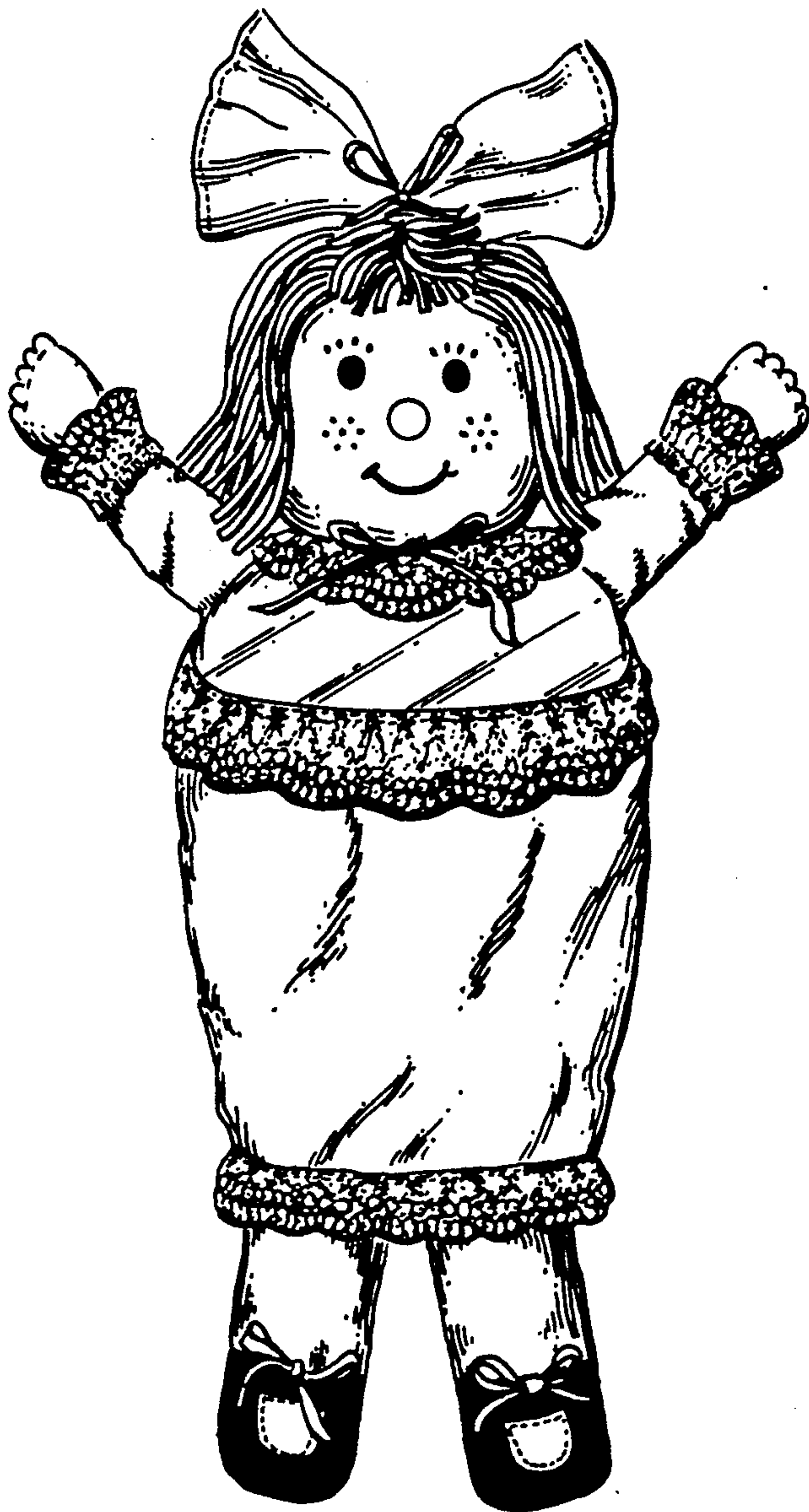

FIG. 1



FIG. 2



FIG. 4

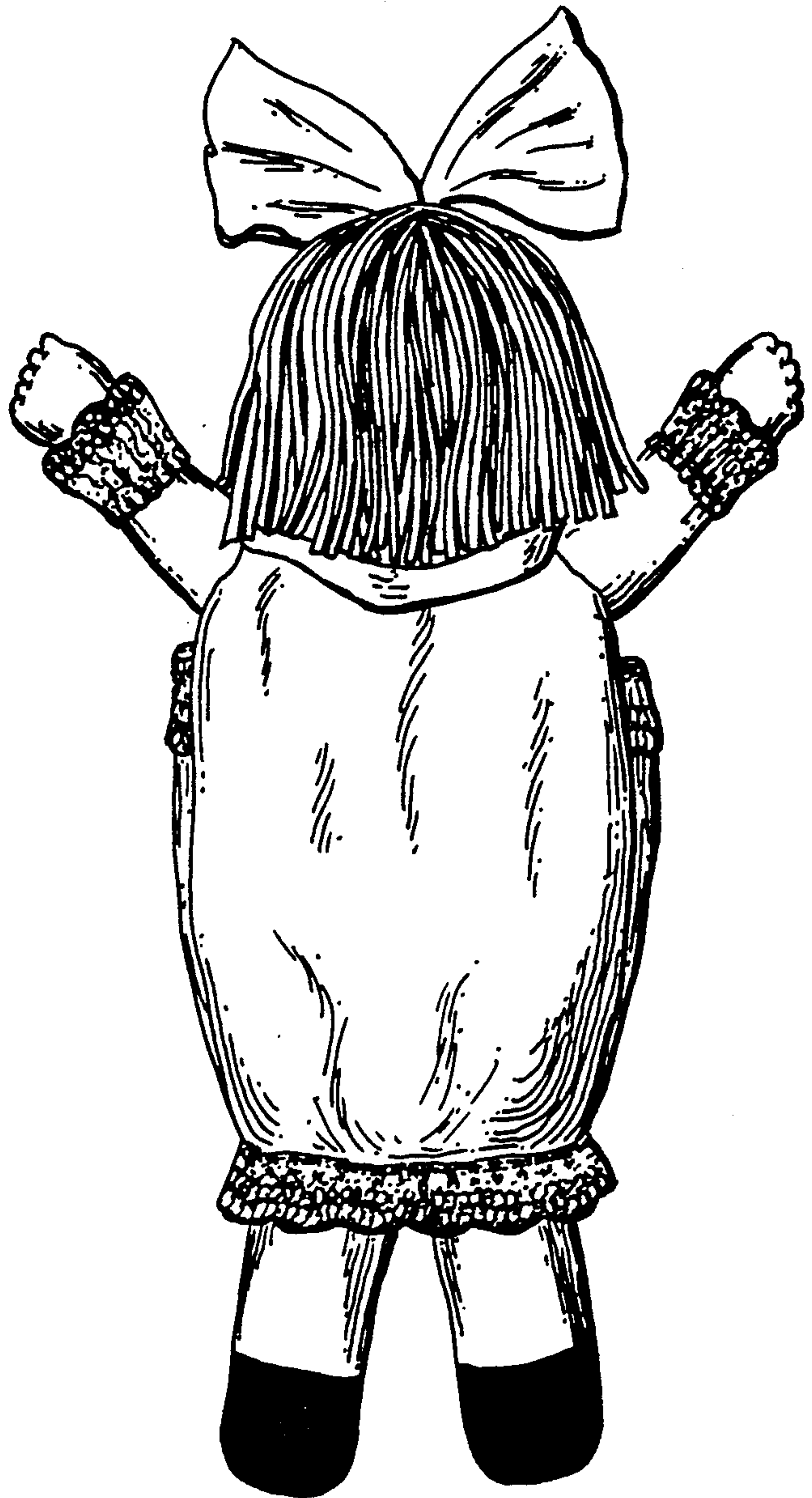

FIG. 3



FIG. 6