

[54] **KEYBOARD**

[75] Inventors: **Michael M. Richardson**, Eden Prairie, Minn.; **Geoff Ringle**, Trenton, N.J.

[73] Assignee: **Kroy Inc.**, Scottsdale, Ariz.

[**] Term: **14 Years**

[21] Appl. No.: **304,416**

[22] Filed: **Jan. 31, 1989**

[52] U.S. Cl. **D14/100**

[58] Field of Search **D14/100, 101, 105-107, D14/113-115; D18/1, 7, 11, 12; D13/158, 162; 235/145 A, 145 R; 200/5 A, 5 R, 6 A, 6 R; 340/700, 706, 710-712; 341/22, 23; 364/706-710; 400/477, 479, 484-489, 492, 472, 682, 691, 693**

[56] **References Cited**

U.S. PATENT DOCUMENTS

- D. 279,106 6/1985 Sawada et al. D14/100
- D. 284,869 7/1986 Kurihara D14/100 X
- D. 289,761 5/1987 Matulock et al. D14/115
- D. 308,360 6/1990 Schaum D14/100

Primary Examiner—Wallace R. Burke
Assistant Examiner—Freda S. Nunn
Attorney, Agent, or Firm—Dorsey & Whitney

[57] **CLAIM**

The ornamental design for a keyboard, as shown.

DESCRIPTION

FIG. 1 is a top, front, left side perspective view of a keyboard showing our new design;
FIG. 2 is a left side elevational view thereof;
FIG. 3 is a right side elevational view thereof;
FIG. 4 is a rear elevational view thereof;
FIG. 5 is a bottom plan view thereof.

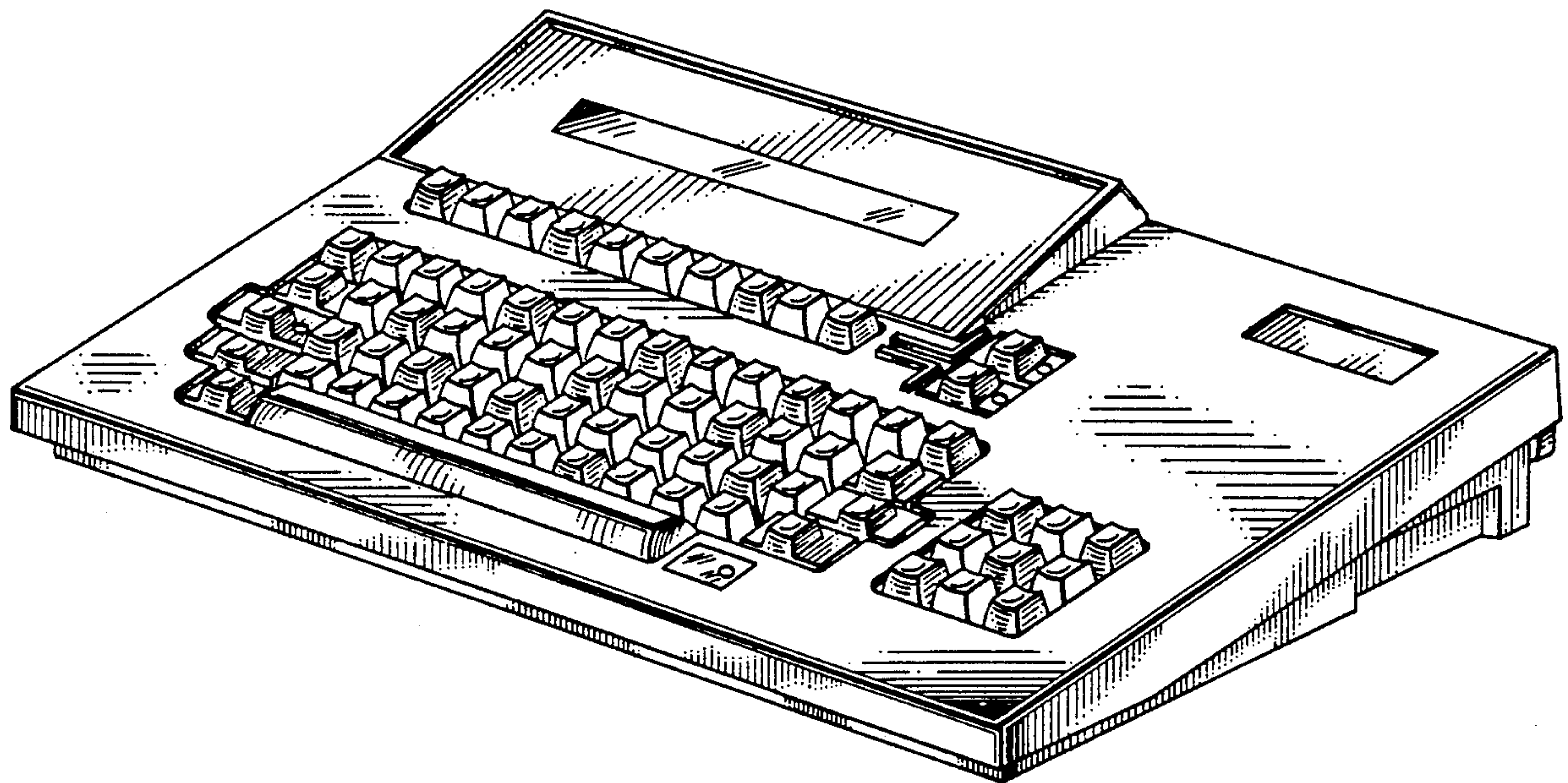

Fig. 1

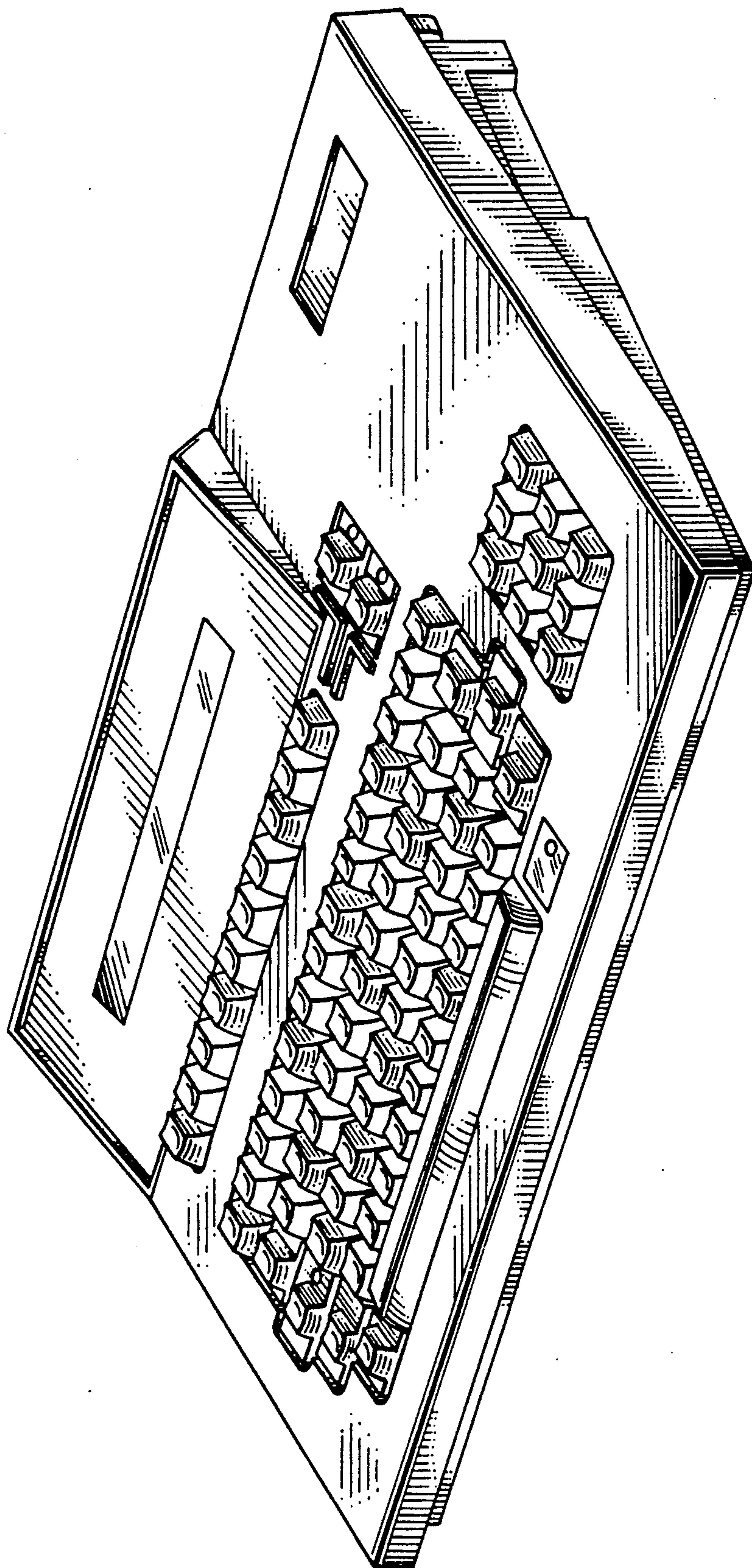

Fig. 2

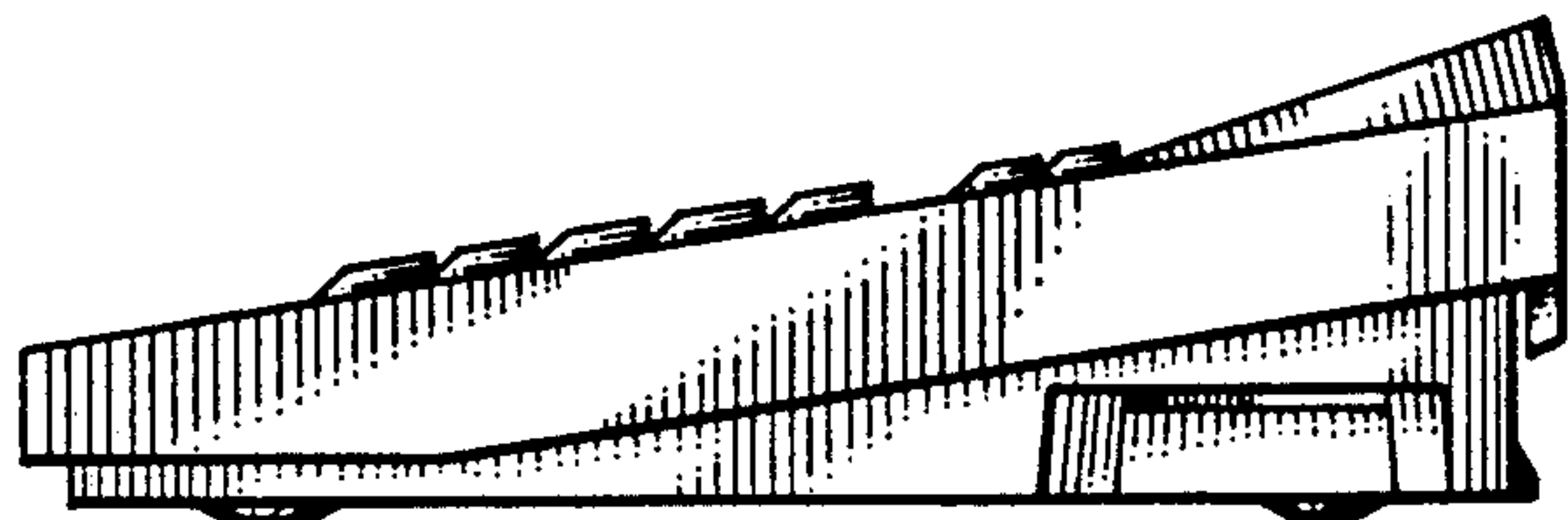

Fig. 3

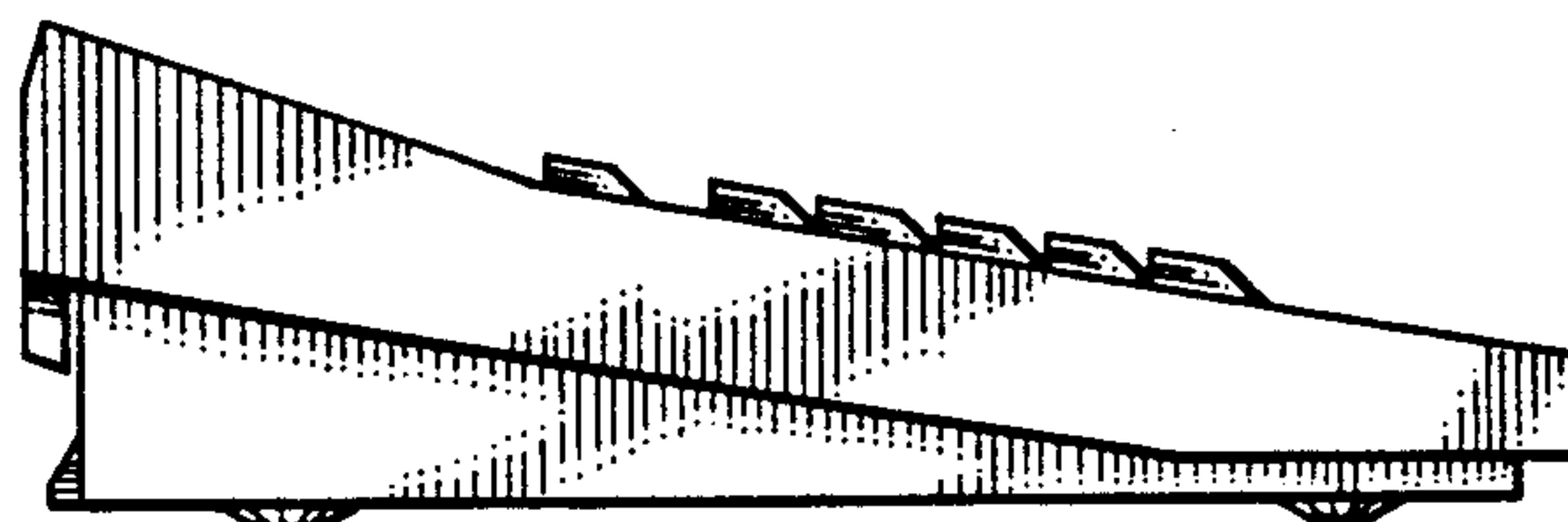

Fig. 4

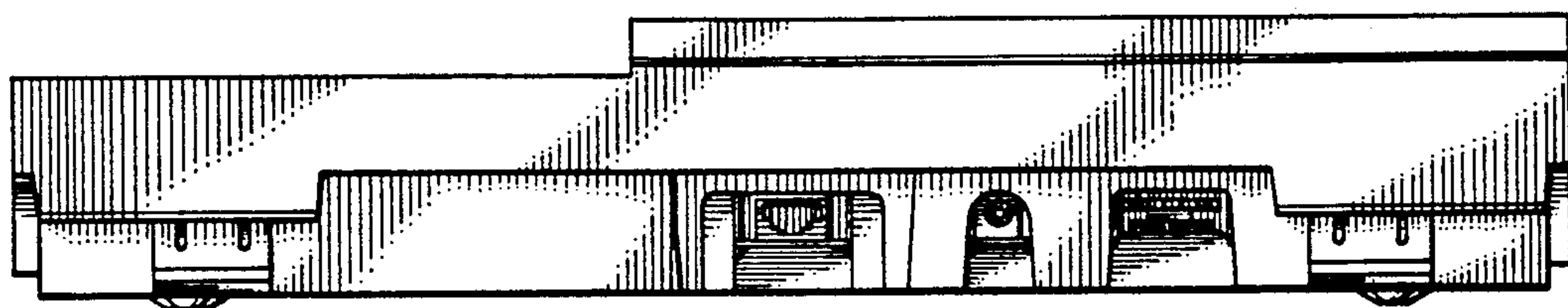

Fig. 5

