

[54] VEHICLE TIRE

[75] Inventor: Kotaro Tsutsumi, Tokyo, Japan

[73] Assignee: The Ohtsu Tire & Rubber Co., Ltd.,  
Izumi-Ohtsu, Japan

[\*\*] Term: 14 Years

[21] Appl. No.: 180,863

[22] Filed: Apr. 12, 1988

[30] Foreign Application Priority Data

Dec. 10, 1987 [JP] Japan ..... 62-50712

[52] U.S. Cl. .... D12/151

[58] Field of Search ..... D12/146-151,  
D12/136; 152/209 R, 209 B, 209 D

[56] References Cited

FOREIGN PATENT DOCUMENTS

0063201 4/1984 Japan .

OTHER PUBLICATIONS

1987 Tread Design Guide, p. 231, Douglas Rear Wheel  
Field Power E.T.D.L. 45° Tire, second tire in from  
bottom left side of page.

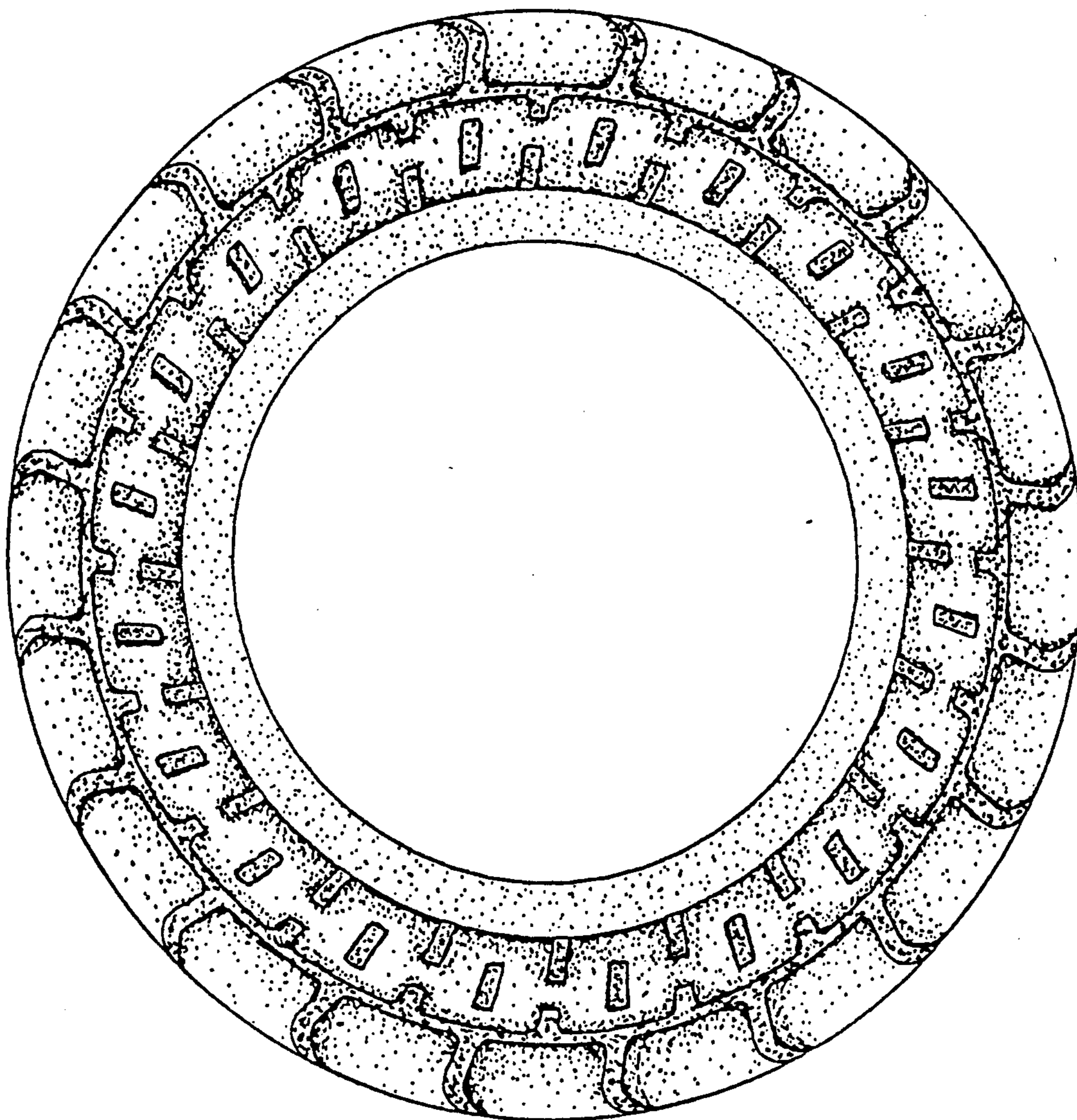
Primary Examiner—James M. Gandy  
Attorney, Agent, or Firm—Armstrong, Nikaido,  
Marmelstein, Kubovcik, & Murray

[57] CLAIM

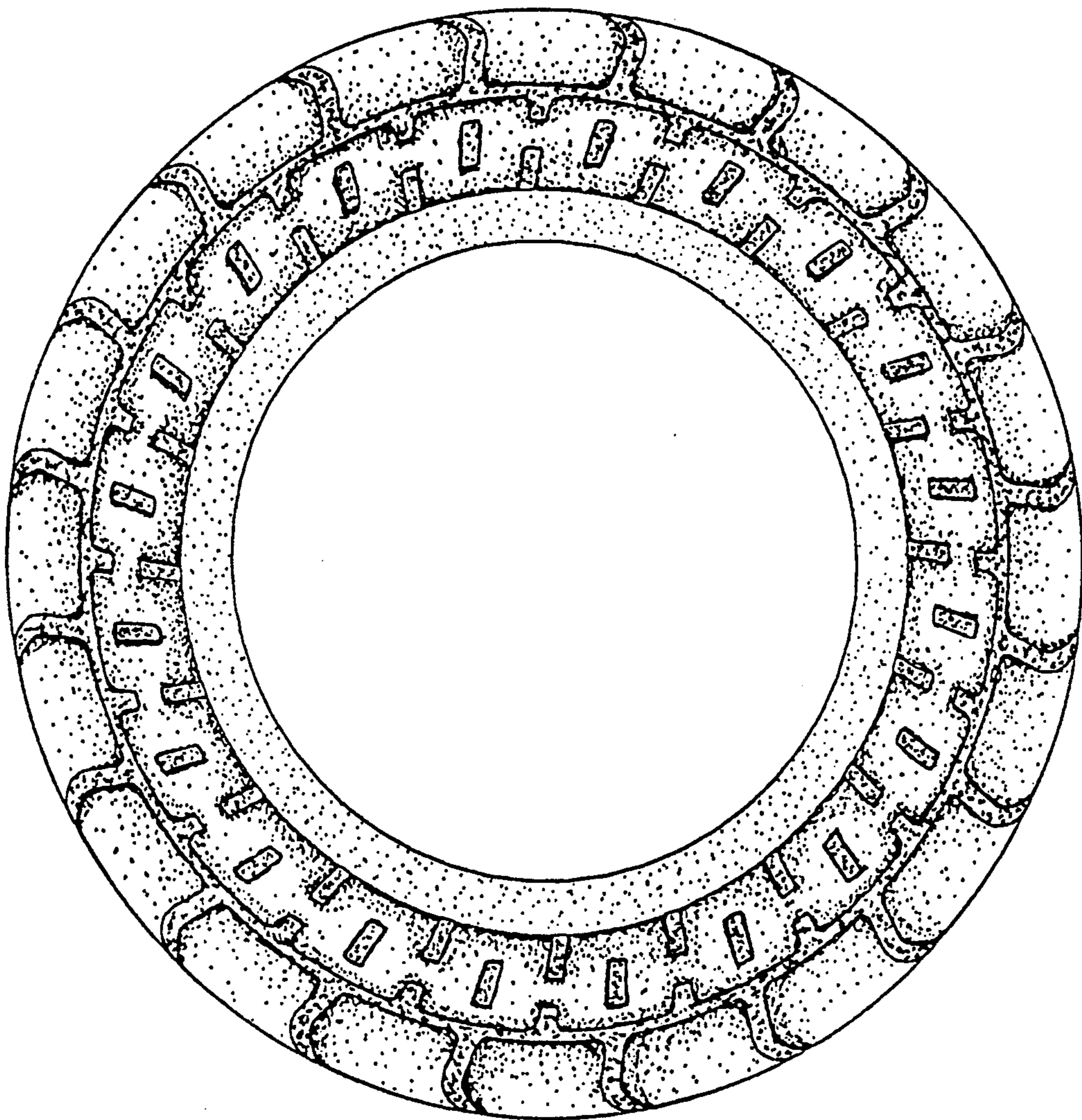
The ornamental design for a vehicle tire, as shown and  
described.

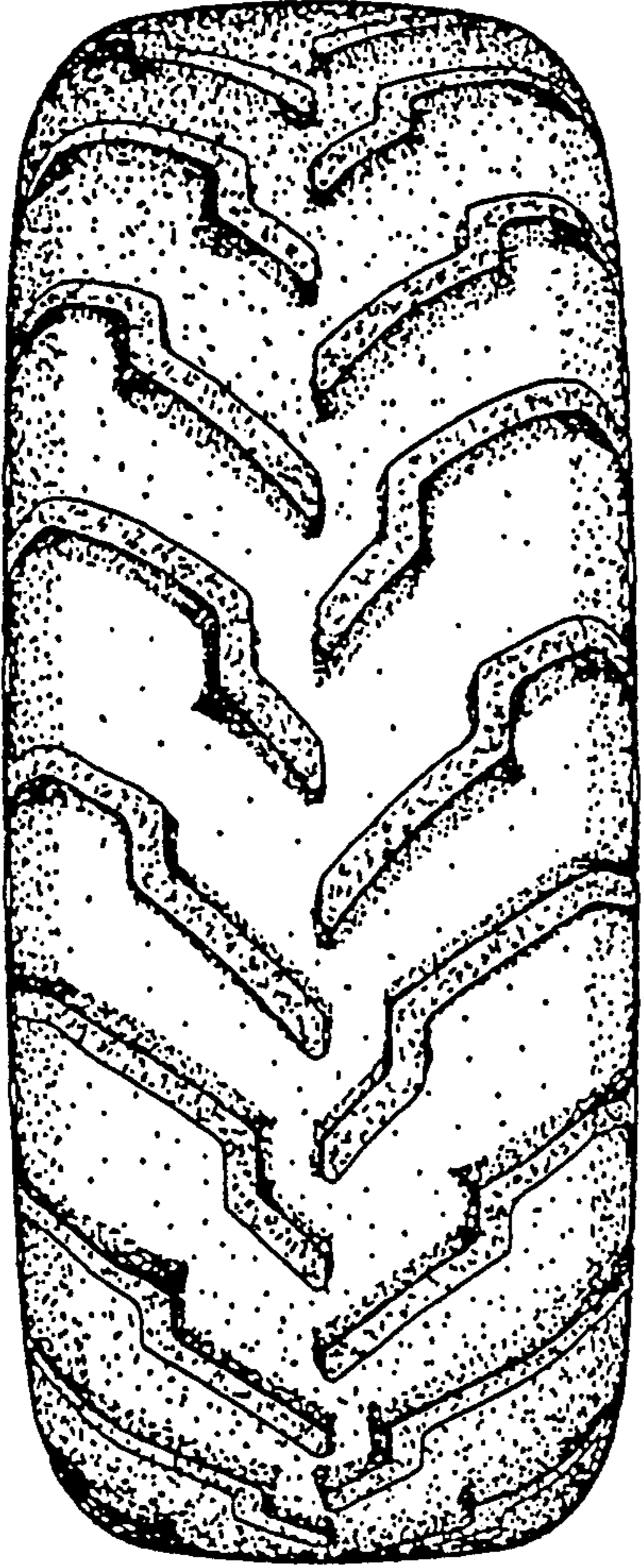
DESCRIPTION

FIG. 1 is a right side elevation view of a vehicle tire  
showing the design;  
FIG. 2 is a front elevation view thereof; and  
FIG. 3 is a perspective view thereof, it being under-  
stood that the tread pattern is repeated uniformly  
throughout the circumference of the tire, the opposite  
side being substantially the same as that shown.

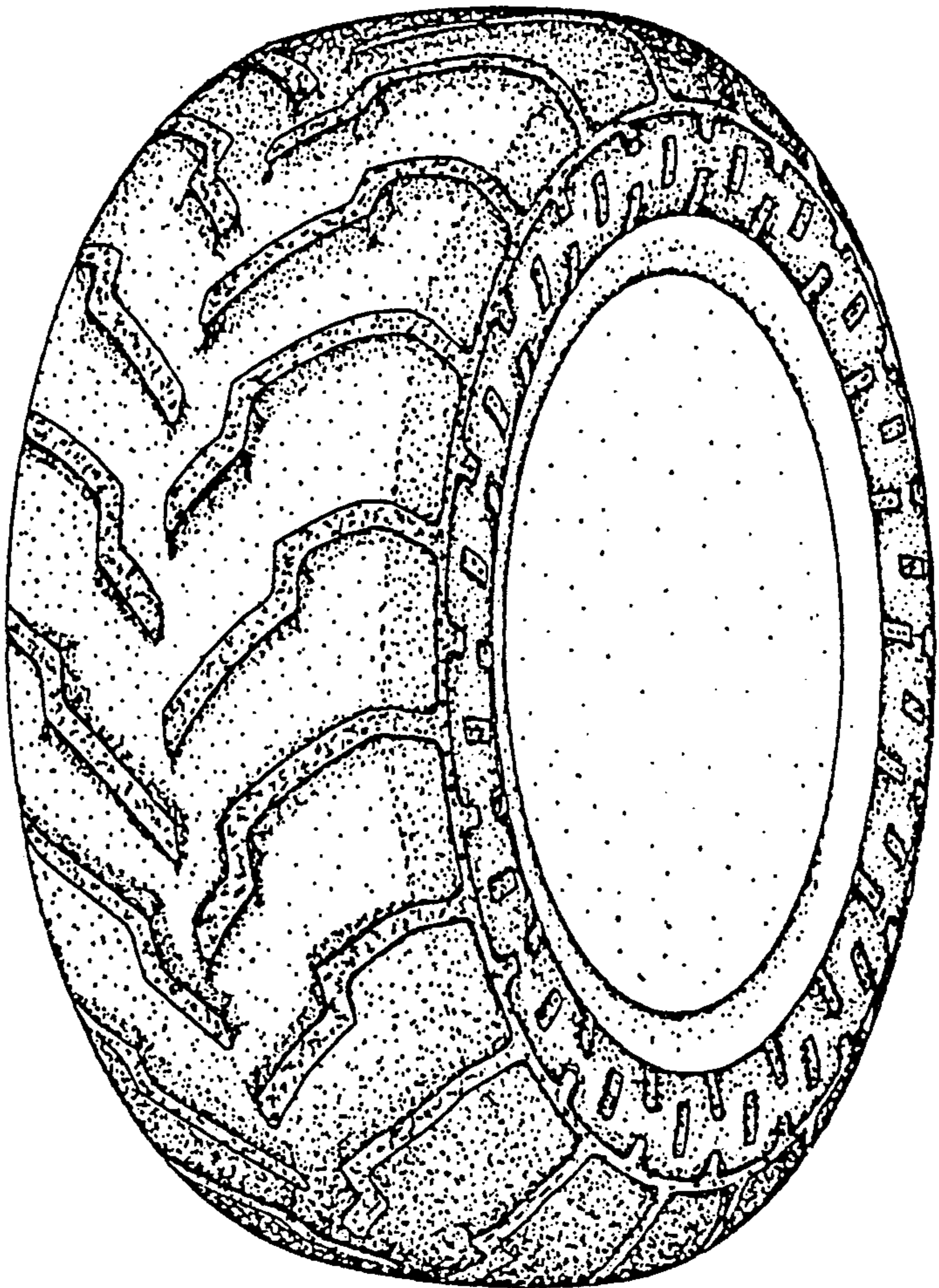


*FIG. 1*





*FIG. 2*



*FIG. 3*